Ucla

mighty bruins

WOMEN'S BASKETBALL

2024-25 UCLA BRUINS WOMEN'S BASKETBALL INFORMATION GUIDE

WE ARE THE MIGHTY BRUINS THE BEST TEAM IN THE WEST

B1G

mighty bruins

university of california los angeles
home of the mighty bruins

Lauren Betts

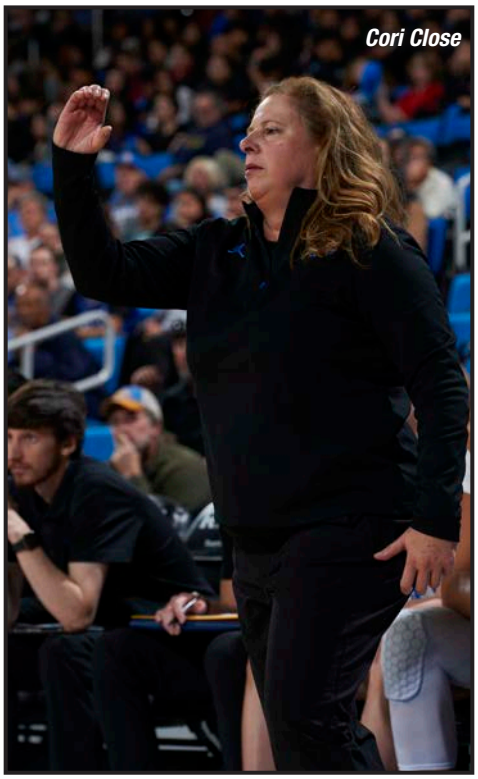
Cori Close

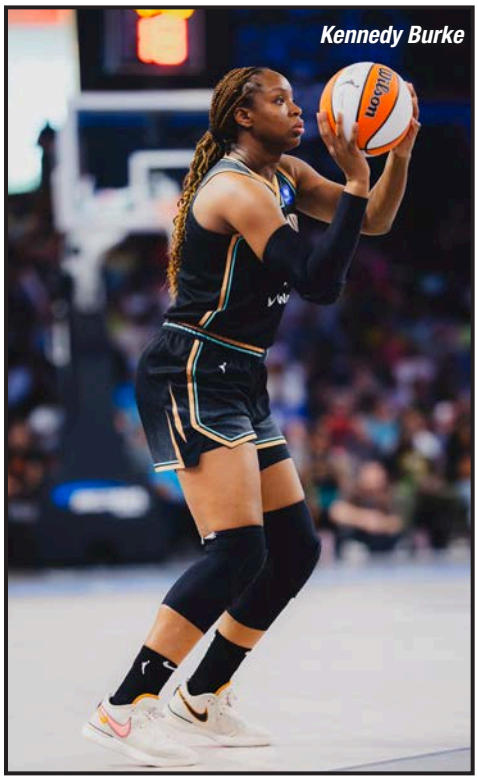
Kennedy Burke

The 2024-25 Bruins

Table of Contents 1
2024-25 Quick Facts 2-3
2024-25 Schedule 4
Alphabetical & Numerical Rosters 5
Elina Aarnisalo 6
Janiah Barker 7
Lauren Betts 8
Avary Cain 9
Kendall Dudley 10
Angela Dugalic 11
Timea Gardiner 12
Gabriela Jaquez 13
Londynn Jones 14
Charlisse Leger-Walker 15
Amanda Muse 16
Kiki Rice 17
Zania Socka-Nguemen 18
Head Coach Cori Close 19
Associate Head Coach Shannon Perry-LeBeauf 20
Assistant Coach Tasha Brown 20
Assistant Coach Tony Newnan 21
Assistant Coach Soh Matsuura 21
Assistant Coach James Clark 22
Director of Operations Pam Walker 22

The 2023-24 Season

Final Statistics and Results 23
Pac-12 Standings and Honors 24

The Opponents

UCLA's All-Time Record vs. Opponents 25-31

The Record Books

UCLA's "30 Point and Up" Club 32
Miscellaneous Single-Game Records 33
UCLA's Individual School Records 34
UCLA's Team School Records 35
UCLA's Career Records 36
UCLA's Single-Season Records 37
UCLA's Top Single-Season Team Performances 38
Freshman Single-Season Leaders 39
Single-Season Records by Class 40
Yearly Individual Leaders 41-42
By the Numbers 43
UCLA's Home Court Records 44
Pauley Pavilion - Home of the Bruins 45

The History

All-Time Letterwinner List 46
All-Time Numerical Roster 47
Starting Lineups, 1974-75 to Present 48-49
UCLA Honor Roll - National Awards 50
UCLA Honor Roll - Conference Awards 51-52
Bruins on National Teams 53
Bruins in the Pros 54-55
1,000-Point Club 56-60
The Bruin Elite 61-64
Retired Numbers 65
UCLA Hall of Fame Coach 66
Individual Career Statistics, 1975-Present 67-68
Year-by-Year Team Statistics 69-70
All-Time Game-by-Game Results 71-79

The Postseason

NCAA Tournament Box Scores 80-81
The National Championship Season - 1978 82
1978 Team Honored on 30th Anniversary 83
2015 WNIT Champions 84
1999 Pac-10 Champions, Elite Eight Participants 85
2018 Elite Eight Participants 86
2006 Pac-10 Tournament Champions 87

Credits

The 2024-25 UCLA Women's Basketball Information Guide was compiled by Corey Mueller, Assistant Director for Athletic Communications. Primary photography by ASUCLA (Don Liebig), UCLA Athletics (Jesus Ramirez, Eric Hurd, and Suzi Mellano), and UCLA Women's Basketball (Caren Nicdao). Additional photos provided by Scott Chandler, Thomas Campbell, FIBA, USA Basketball, Berliner Studios, Andrew Bernstein, Elsa/Getty Images, Los Angeles Sparks, David Sherman/Minnesota Lynx, Chicago Sky, NBAE, Getty Images, Ruth Chambers, Percy Anderson, WNBA Photos and NBA Photos.

Weekly Availability

Coach Close and select student-athletes are available on a weekly basis at team practices at Pauley Pavilion or the Mo Ostin Basketball Center. In order to attend these sessions, please RSVP to Corey Mueller's media advisories via email or text message.

Media sessions will also take place over Zoom with advance notice. If you'd like to join our media sessions or be added to our email list, please contact Corey Mueller (cmueller@athletics.ucla.edu).

Credentials

Admission to Pauley Pavilion's press seating and media room is by credential only. All credential requests should be made by emailing the WBB SID, Corey Mueller (cmueller@athletics.ucla.edu) at least two days (48 hours) in advance of the game. Members of the media covering UCLA should request credentials for road games through Mueller via email or phone. Photographers should follow the same instructions as media members.

Postgame Procedures

The Michael Price Family UCLA Women's Head Basketball Coach Cori Close and selected players will be available to the media in Pauley Pavilion's media room following a 10-minute cooling off period after each game. UCLA's locker room is closed to the media, as is all team spaces (weight room, training room, etc.). To access the media room during or after the game if seated in the overflow area, follow the stairwell down to the court and proceed to the northeast corner (elevator access available on the southeast corner of the building). The visiting team's head coach will be available following a 10-minute cooling off period outside the visiting locker room (northwest corner, event level).

GENERAL INFORMATION

Location:	Los Angeles, CA 90095-1639
Founded:	1919
Enrollment:	46,000
Nickname:	Bruins
Colors:	Blue and Gold
Arena (Capacity):	Pauley Pavilion (13,800)
Location (Year Built):	On-Campus (1965-66)
Affiliation:	NCAA Division I
Conference:	Big Ten
Interim Chancellor:	Darnell Hunt (USC '84)
	310-825-2151
Athletic Director:	Martin Jarmond (UNC Wilmington '01)
	310-825-8699
Senior Woman Administrator:	Christina Rivera (UC Irvine '96)
	310-825-8699
Faculty Athletic Representative:	Dr. Michael Teitell
Athletic Department Phone:	310-825-8699
Ticket Office Phone:	310-UCLA-WIN

HISTORY

First Year of Basketball:	1974-75 (51st season)
Overall All-Time Record:	949-566 (.626)
Years In NCAA Tournament (Last):	19 (2023-24)
Years In AIAW Tournament (Last):	7 (1981)
Years In WNIT (Last):	2 (2022)
Number of NCAA Titles:	0
Number of AIAW Titles:	1 (1978)
Number of WNIT Titles:	1 (2015)
Number of Conference Titles:	1 (1999)
Number of 20-Win Seasons (Last):	20 (2023-24)

ATHLETIC COMMUNICATIONS

Women's Basketball SID:	Corey Mueller
	cmueller@athletics.ucla.edu
	310-749-2102 (c)
Athletic Comm. Mailing Address:	P.O. Box 24044, Los Angeles, CA 90024-0044
Overnight Address:	J.D. Morgan Center, 325 Westwood Plaza, Los Angeles, CA 90095-1639
SID Office Fax:	310-825-8664
Press Box Phone:	310-206-9562
Athletic Website:	www.uclabruins.com
Athletic Twitter:	www.twitter.com/UCLAAthletics
Athletic Instagram:	instagram.com/uclaathletics
Athletic Facebook:	www.facebook.com/uclaathletics
WBB Website:	www.uclawbb.com
WBB Twitter:	www.twitter.com/UCLAWBB
WBB Instagram:	instagram.com/uclawbb
WBB Facebook:	www.facebook.com/UCLAWomensBasketball

COACHES AND STAFF

Head Coach:	Cori Close (UC Santa Barbara '93)
UCLA Record (Years):	287-140, .672 (13 years)
Overall Record (Years):	287-140, .672 (13 years)
Office Phone:	310-206-6350
Interviews:	Contact SID: Corey Mueller
Associate Head Coach:	Shannon LeBeauf (Iowa '98)
Assistant Coach	Tasha Brown (St. Ambrose '97)
Assistant Coach	Tony Newnan (UC Santa Barbara '92)
Assistant Coach	Sohseki Matsuura (UCLA '20)
Assistant Coach	James Clark (LaSalle '04)
Dir. of Basketball Operations:	Pam Walker (UCLA '85)
Athletic Performance Coach:	Ash Samaniego
Athletic Trainer:	Alexa Blatt (Nova Southeastern '15)
Staff Associate:	Carlie Heuple (UCLA '18)
Sports Information Director:	Corey Mueller (Northwestern '18 / Georgetown '23)

RADIO INFORMATION

Radio Station:	AM 1150 (select games)
Radio Stream:	UCLA Digital Radio
Play-By-Play Announcer:	Dave Marcus
	davepbp@aol.com

TEAM INFORMATION

2023-24 Overall Record:	27-7
Pac-12 Record:	13-5
Home Record:	16-1
Away Record:	7-4
Neutral Record:	4-2
Pac-12 Conference Finish:	T-2nd
Pac-12 Conference Tourney Finish:	3rd - L (2OT), 70-80 vs. USC in semifinals
Postseason Appearance:	Advanced to NCAA Sweet Sixteen - L, 69-78 vs. LSU
Final National Ranking (AP/USA Today):	10/9
Starters Returning/Lost:	4/1
Letterwinners Returning/Lost:	6/6
Returning Redshirts:	0
Incoming Scholarship Freshmen:	4
Four-Year Transfers:	3
Junior College Transfers:	0
Walk-Ons:	0
Roster Breakdown (Fr./So./Jr./Sr./Gr.):	4/1/6/0/2

Starters Returning (4):

Name	POS	HT	YR	PPG	RPG	APG	2023-24 NOTES
Lauren Betts	C	6-7	Jr.	14.9	9.3	1.0	All-Pac-12 (Coaches & Media), Pac-12 All-Defensive, led UCLA in points and rebounds per game, shot a team-leading .643 from the floor (3rd - NCAA)
Angela Dugalić	F	6-4	Gr.	8.7	6.5	2.1	Averaged career highs in points, rebounds and assists per game, starting 29 of her 30 appearances with the Bruins
Londynn Jones	G	5-4	Jr.	11.8	1.7	1.9	Set UCLA's single-season record for 3-pointers made (87), eclipsing Kari Korver who set the previous record of 77 in the 2016-17 campaign
Kiki Rice	G	5-11	Jr.	13.2	5.7	4.5	All-Pac-12 (Coaches & Media). AP All-America Honorable Mention, recorded the first triple-double of her college career (10th in UCLA program history) vs. CSUN on Dec. 7

Starters Lost (1):

Name	POS	HT	YR	PPG	RPG	APG	2023-24 NOTES
Charisma Osborne	G	5-9	Gr.	13.9	5.2	4.0	All-Pac-12 (Coaches & Media), Pac-12 All-Defensive Team, scored a team-high 474 points and anchored UCLA's defense with a team-high 55 steals, shot .892 from the charity stripe, ranking first in the Pac-12 Conference. Finished top 10 in UCLA record books in points (2nd - 2,272 PTS), 3-pointers made (1st - 282 3FGM), games played (1st - 152) and started (1st - 150), assists (7th - 477) and rebounds (10th, 845).

Letterwinners Returning (6):

Name	POS	HT	YR	PPG	RPG	APG	2023-24 NOTES
Lauren Betts	C	6-7	Jr.	14.9	9.3	1.0	Had 12 double-doubles (three consecutive to end the season), finished in the top 10 for the 2024 Lisa Leslie Center of the Year Award, AP All-America Honorable Mention
Angela Dugalić	F	6-4	Gr.	8.7	6.5	2.1	Competed in her second Olympics in the summer of 2024, representing Serbia at the Summer Games
Gabriela Jaquez	G	6-0	Jr.	10.0	5.6	1.6	A vital part of UCLA's depth, made 6 starts in 34 appearances. Captured her first-career 30-point game against Bellarmine, and three double-doubles during the season.
Londynn Jones	G	5-4	Jr.	11.8	1.7	1.9	Made the most 3-pointers in the Pac-12 Conference during her sophomore season, shot a team-leading 36.6 percent from beyond the arc (87-238 3FG)
Amanda Muse	F	6-4	So.	1.6	1.5	0.4	Appeared in 19 games as a freshman
Kiki Rice	G	5-11	Jr.	13.2	5.7	4.5	Debuted her player exclusive (PE) signature shoe, the Air Jordan 38 Low "Cherry Blossom," against Stanford on Feb. 4, and was featured in the ESPN+ original series "Full Court Press"

Letterwinners Lost (6):

Name	POS	HT	YR	PPG	RPG	APG	2023-24 NOTES
Izzy Anstey	F	6-4	Sr.	0.6	1.5	0.7	Played 12 games before announcing her medical retirement
Emily Bessoir	F	6-4	Sr.	6.0	4.0	3.0	Appeared in the season opener, tore her ACL while playing in the Olympic Qualifier in Brazil in November 2023. Made her return to the court with Germany at the Paris Olympics.
Camryn Brown	G/F	5-11	Gr.	1.7	2.0	0.8	Made her first-career three-pointer against then-No. 6 UConn in the Cayman Islands Classic on Nov. 24, helping UCLA earn its first win over the Huskies in program history (W, 78-67)
Christeen Iwuala	F	6-2	So.	2.9	3.4	0.5	Transferred to Ole Miss
Charisma Osborne	G	5-9	Gr.	13.9	5.2	4.0	Drafted to the Phoenix Mercury 25th overall
Lina Sontag	F	6-3	So.	4.9	4.1	0.8	Recorded 18 blocks and 18 steals during her sophomore campaign. Joined Germany for the FIBA Women's Olympic Qualifying Tournament and the 2024 Paris Summer Games.

Redshirt Players Returning (0):

Name	POS	HT	YR	PPG	RPG	APG	2023-24 NOTES

NON-CONFERENCE SCHEDULE

DAY	DATE	OPPONENT	LOCATION	TV	TIME
Monday	Nov. 4	Louisville[1]	Paris, France	ESPN 2	11:30 a.m.
Sunday	Nov. 10	Colgate	Pauley Pavilion presented by Wescom	B1G+	2 p.m.
Tuesday	Nov. 12	Pepperdine	Pauley Pavilion presented by Wescom	B1G+	11:30 a.m.
Sunday	Nov. 17	Arkansas	Pauley Pavilion presented by Wescom	Big Ten Network	4:30 p.m.
Sunday	Nov. 24	South Carolina	Pauley Pavilion presented by Wescom	FS1	1 p.m.
Friday	Nov. 29	UT-Martin[2]	Honolulu, O'ahu, Hawaii		2 p.m.
Saturday	Nov. 30	Fresno State[2]	Honolulu, O'ahu, Hawaii		2 p.m.
Sunday	Dec. 1	Hawaii[2]	Honolulu, O'ahu, Hawaii		4:30 p.m.
Saturday	Dec. 14	Long Beach State	Long Beach, Calif.		2 p.m.
Monday	Dec. 16	Cal Poly	Pauley Pavilion presented by Wescom	B1G+	7 p.m.
Friday	Dec. 20	Creighton[3]	San Francisco, Calif.	FS1	8 p.m.
Monday	Jan. 20	Baylor[4]	Newark, N.J.	FOX	12 p.m.

BIG TEN CONFERENCE SCHEDULE

DAY	DATE	OPPONENT	LOCATION	TV	TIME
Sunday	Dec. 8	Washington	Seattle, Wash.	B1G+	2 p.m.
Sunday	Dec. 29	Nebraska	Pauley Pavilion presented by Wescom	B1G+	2 p.m.
Wednesday	Jan. 1	Michigan	Pauley Pavilion presented by Wescom	Big Ten Network	2 p.m.
Saturday	Jan. 4	Indiana	Bloomington, Ind.	FOX	9 a.m.
Tuesday	Jan. 7	Purdue	West Lafayette, Ind.	Big Ten Network	4 p.m.
Sunday	Jan. 12	Northwestern	Pauley Pavilion presented by Wescom	B1G+	2 p.m.
Wednesday	Jan. 15	Penn State	Pauley Pavilion presented by Wescom	Peacock	6:30 p.m.
Thursday	Jan. 23	Rutgers	Piscataway, N.J.	FS1	4 p.m.
Sunday	Jan. 26	Maryland	College Park, Md.	NBC	11 a.m.
Sunday	Feb. 2	Minnesota	Pauley Pavilion presented by Wescom	Big Ten Network	12 p.m.
Wednesday	Feb. 5	Ohio State	Pauley Pavilion presented by Wescom	Peacock	6:30 p.m.
Sunday	Feb. 9	Oregon	Eugene, Ore.	B1G+	1 p.m.
Thursday	Feb. 13	USC	Los Angeles, Calif. (Galen Center)	Peacock	7 p.m.
Sunday	Feb. 16	Michigan State	Pauley Pavilion presented by Wescom	Big Ten Network	6 p.m.
Thursday	Feb. 20	Illinois	Pauley Pavilion presented by Wescom	Big Ten Network	6:30 p.m.
Sunday	Feb. 23	Iowa	Iowa City, Iowa	Peacock	11 a.m.
Wednesday	Feb. 26	Wisconsin	Madison, Wis.	Peacock	5 p.m.
Saturday	March 1	USC	Pauley Pavilion presented by Wescom	FOX	6 p.m.

POSTSEASON SCHEDULE

DAY	DATE	EVENT	SITE	TV	TIME
Wed. - Sun.	March 5-9	2025 TIAA Big Ten Women's Basketball Tournament	Gainbridge Fieldhouse	TBD	TBD
Wed. - Thurs.	March 19-20	NCAA March Madness - First Four	TBD	TBD	TBD
Fri. - Sat.	March 21-22	NCAA March Madness - First Round	TBD	TBD	TBD
Sun. - Mon.	March 23-24	NCAA March Madness - Second Round	TBD	TBD	TBD
Fri. - Sat.	March 28-29	NCAA March Madness - Sweet 16	Birmingham, Al. *or* Spokane, Wash.	TBD	TBD
Sun. - Sat.	March 30-31	NCAA March Madness - Elite Eight	Birmingham, Al. *or* Spokane, Wash.	TBD	TBD
Friday	April 4	NCAA March Madness - Final Four	Tampa, Fla. (Amalie Arena)	TBD	TBD
Sunday	April 6	NCAA March Madness - Championship	Tampa, Fla. (Amalie Arena)	TBD	TBD

Game times are Pacific unless otherwise noted.

1. Aflac Oui-Play -- Paris, France (Adidas Arena)
2. Rainbow Wahine Showdown -- Honolulu, O'ahu, Hawaii (SimpliFi Arena)
3. Invisalign Bay Area Women's Classic -- San Francisco, Calif. (Chase Center)
4. Coretta Scott King Classic -- Newark, N.J. (Prudential Center)

NUMERICAL ROSTER

No.	Name	Pos.	Ht.	Yr.	Hometown (High School/Previous School)
0	Janiah Barker	F	6-4	Jr.	Marietta, Ga. (Montverde Academy / Texas A&M)
1	Kiki Rice	G	5-11	Jr.	Bethesda, Md. (Sidwell Friends)
2	Avary Cain	G	6-1	Fr.	Santa Maria, Calif. (Saint Joseph High School)
3	Londynn Jones	G	5-4	Jr.	Riverside, Calif. (Centennial)
5	Charlisse Leger-Walker	G	5-10	Gr.	Waikato, New Zealand (St. Peter's School Cambridge / Washington State)
6	Zania Socka-Nguemen	F	6-3	Fr.	Silver Spring, Md. (Sidwell Friends)
7	Elina Aarnisalo	G	5-10	Fr.	Helsinki, Finland (Mäkelänrinne Upper Secondary School)
11	Gabriela Jaquez	G	6-0	Jr.	Camarillo, Calif. (Camarillo)
22	Kendall Dudley	F	6-2	Fr.	Manassas Park, Va. (Sidwell Friends)
30	Timea Gardiner	F	6-3	Jr.	Ogden, Utah (Fremont / Oregon State)
32	Angela Dugalić	F	6-4	Gr.	Des Plaines, Ill. (Maine West / Oregon)
33	Amanda Muse	F	6-4	So.	Brentwood, Calif. (Heritage)
51	Lauren Betts	C	6-7	Jr.	Centennial, Colo. (Grandview / Stanford)

ALPHABETICAL ROSTER

No.	Name	Pos.	Ht.	Yr.	Hometown (High School/Previous School)
7	Elina Aarnisalo	G	5-10	Fr.	Helsinki, Finland (Mäkelänrinne Upper Secondary School)
0	Janiah Barker	F	6-4	Jr.	Marietta, Ga. (Montverde Academy / Texas A&M)
51	Lauren Betts	C	6-7	Jr.	Centennial, Colo. (Grandview / Stanford)
2	Avary Cain	G	6-1	Fr.	Santa Maria, Calif. (Saint Joseph High School)
22	Kendall Dudley	F	6-2	Fr.	Manassas Park, Va. (Sidwell Friends)
32	Angela Dugalić	F	6-4	Gr.	Des Plaines, Ill. (Maine West / Oregon)
30	Timea Gardiner	F	6-3	Jr.	Ogden, Utah (Fremont / Oregon State)
11	Gabriela Jaquez	G	6-0	Jr.	Camarillo, Calif. (Camarillo)
3	Londynn Jones	G	5-4	Jr.	Riverside, Calif. (Centennial)
5	Charlisse Leger-Walker	G	5-10	Gr.	Waikato, New Zealand (St. Peter's School Cambridge / Washington State)
33	Amanda Muse	F	6-4	So.	Brentwood, Calif. (Heritage)
1	Kiki Rice	G	5-11	Jr.	Bethesda, Md. (Sidwell Friends)
6	Zania Socka-Nguemen	F	6-3	Fr.	Silver Spring, Md. (Sidwell Friends)

COACHING STAFF

Cori Close	Head Coach, 14th season	UC Santa Barbara '93
Shannon Perry-LeBeauf	Associate Head Coach, 14th season	Iowa '98
Tasha Brown	Assistant Coach, 7th season	St. Ambrose '97
Tony Newnan	Assistant Coach, 2nd season	UC Santa Barbara '92
Sohseki Matsuura	Assistant Coach, 2nd season	UCLA '20
James Clark	Assistant Coach, 1st season	LaSalle '04

SUPPORT STAFF

Pam Walker	Director of Operations	UCLA '85
Caren Nicdao	Director of Creative Content	UCLA '16
Alexa Blatt	Athletic Trainer	Nova Southeastern '15
Corey Mueller	Sports Information Director	Northwestern '18 / Georgetown '23

PRONUNCIATION GUIDE

Janiah Barker – juh-NIGH-uh BARK-er
Kiki Rice – KEY-key RICE
Avary Cain – AY-vuh-ree CANE
Londynn Jones – LUN-din JONES
Charlisse Leger-Walker – CHAR-lease ledger-walker
Zania Socka-Nguemen – ZANE-ee-uh SO-kuh NGOO-min
Gabriela Jaquez – gab-ree-EL-uh HAWK-ez
Angela Dugalić – AN-jel-uh DOO-guh-leech
Lauren Betts – LORE-in BETS

Shannon Perry-LeBeauf – luh-BUFF
Soh Matsuura – SO mot-SUE-rah

UCLA WBB ON SOCIAL MEDIA

Twitter: @uclawbb
Instagram: @uclawbb
Threads: @uclawbb
Facebook: www.facebook.com/UCLAWomensBasketball

7 ELINA AARNISALO

5-10 / Freshman
Guard
Helsinki, Finland
Mäkelänrinne Upper Secondary

UCLA added an international student-athlete to its roster in the recruiting class of 2024; Elina Aarnisalo of Finland signed with the Bruins after verbally committing to UCLA in May 2023. "I was out recruiting this summer and a very successful head coach said to me, 'Elina is going to be a difference-maker in your program,'" relayed coach Close. "She is a great facilitator, she is aggressive, she's a great shooter and passer, she gets to the free throw line, she is just an impact-level player. We're really lucky to have her."

The 5-foot-10 guard has played in the Finland Korisliiga with HBA-Marksy, averaging 19.5 points, 5.0 rebounds, 4.0 assists and 2.7 steals per game. She is currently rostered on the Kangoeroes Basket Mechelen in the BNXT League, Belgium's top division for women's basketball. The Finnish guard averaged 12.5 points, 4.5 rebounds, 5.0 assists and 1.3 steals on 46.7% shooting with the Kangoeroes during the 2023-24 Eurocup. Aarnisalo lit it up from outside, shooting 62.5% from distance (5-8 3FG) in four games played.

Aarnisalo led her team in scoring with 17.9 points in the 2022 FIBA U18 Women's European Championships. She added 4.9 rebounds, 4.0 assists and 2.0 steals per game to her stat line.

0 JANIAH BARKER

6-4 / Junior
Forward
Marietta, Ga.
Montverde Academy | Texas A&M

Prior to UCLA…
2023-24 (at Texas A&M)
The Marietta, Georgia, native was the youngest player and only sophomore to make the SEC Preseason First Team ahead of the 2023-24 campaign. Barker made 27 starts in 30 appearances during her second collegiate season. Her 365 points scored and grabbed 227 boards as a sophomore, both marking the second-most in those statistical categories for A&M. She recorded eight double-doubles during her most recent campaign with the Aggies, averaging 12.2 points and 7.6 boards in 30 games played as a sophomore. Barker was named to the Winter SEC Academic Honor Roll, and she was on the 2023 Katrina McClain Award Watchlist.

2022-23 (at Texas A&M)
Named SEC Freshman of the Week twice and was tabbed as the USBWA National Freshman of the Week after an impressive performance against Georgia on Jan. 22 ... Was named to the SEC All-Freshman Team … Saw the court 19 times and started in seven … Led the Aggies with a team-high 12.7 points per game and was the lone freshman in the SEC to pace her team in scoring… Was second best on the team in rebounds per game (5.9) … Registered two double-doubles as she put up 19 points and a career-high 12 rebounds against Rice (Nov. 27), being the first freshman to get a double-double for the program since 2015, and collecting 22 points and 10 rebounds against Ole Miss in the SEC Tournament Quarterfinal (March 3) … Put up a career-high 24 points against Georgia on Jan. 22, shooting 10-of-11 (90.9%) from the field in just 20 minutes of action after missing the previous 10 games due to injury.

High School
Tabbed as the No. 3 recruit in the country by espnW HoopGurlz … Highest rated recruit to sign with Texas A&M … Was a WBCA, McDonald's and Jordan Brand All-American … Averaged 14.5 points and 6.5 rebounds in the McDonald's and Jordan Brand All-American Games, leading both teams to victory … Led Montverde Academy (Tampa, Florida) to its first-ever GEICO High School National Championship in 2022 … Scored eight points and grabbed a game-high 12 rebounds in the national championship game … Averaged 17.6 points and 8.9 rebounds during her senior campaign, while shooting 50% from the field and 35% from deep … On the international stage, she won gold medals with the U16 National Team and the 2021 3x3 U18 World Cup squad … Participated in the 2018 U17 World Cup Team Trials.

BARKER, Janiah

				Field Goals		3-Point		F-Throws		Rebounds									Scoring	
SEASON	TEAM	GP-GS	MIN/AVG	FG-FGA	FG%	3FG-3FGA	3FG%	FT-FTA	FT%	OFF	DEF	TOT	AVG	PF-FO	A	TO	BLK	STL	PTS	AVG
2022-23	AM	19-7	432/22.7	88-193	.456	11-27	.407	54-93	.581	37	75	112	5.9	52-0	10	48	19	20	241	12.7
2023-24	AM	30-27	795/26.5	148-309	.479	23-67	.343	46-73	.630	74	153	227	7.6	77-5	41	80	20	38	365	12.2
TOTAL FOR UCLA		0-0	0/0.0	0-0	.000	0-0	.000	0-0	.000	0	0	0	0.0	0-0	0	0	0	0	0	0.0
TOTAL		49-34	1227/25.0	236-502	.470	34-94	.362	100-166	.602	111	228	339	6.9	129-5	51	128	39	58	606	12.4

51 LAUREN BETTS

6-7 / Junior
Center
Centennial, Colo.
Grandview HS | Stanford

2023-24
Set new single-game career highs in eight statistical categories in her debut season with the Bruins… Recorded a career-high 18 rebounds against then-No. 20 Florida State in UCLA's 17-point win over the Seminoles on Dec. 10… Repeated her 18-rebound mark against No. 2-seed USC in the Pac-12 semifinal on March 8… Closed the season with three-consecutive double-doubles on her way to 12 on the year… Recorded 14 points and 17 rebounds with four blocks against No. 3-seed LSU in the NCAA tournament… Swatted a career-high six shots against then-No. 6 USC on Dec. 30… Scored her career-high 24 points after knocking down a late jumper against then-No. 11 Oregon State in the heartbreaking loss on Feb. 16… Played 29 games, starting 27 of her appearances… Averaged 27.2 minutes per game… Led UCLA in points (14.9) and rebounds (9.3) per game… Shot a team-leading .643 from the floor, which ranked third in the NCAA for the season… Named to the 2024 Lisa Leslie Center of the Year Award Top 10 list… Also made the cut for the John R. Wooden Award presented by Principal Late Season Top 20 Watch List… Joined Charisma Osborne and Kiki Rice on the 2024 Jersey Mike's Naismith Trophy Women's Player of the Year Midseason Team… **Honors:** Five-time UCLA Student-Athlete of the Week presented by Ready… All-Pac-12 (Coaches)… Pac-12 All-Defensive (Coaches)… All-Pac-12 (Media)… Pac-12 All-Defensive (Media)… Pac-12 All-Tournament Team… Albany 2 All-Regional Tournament Team (NCAA)… USBWA All-America Honorable Mention… Associated Press All-America Honorable Mention.

Prior to UCLA…
2022-23 (at Stanford)
Appeared in 33 games off the bench… Averaged 5.9 points, 3.5 rebounds and nearly one block in 9.7 minutes per game… Shot a team-high 60.2 percent from the field, the fifth-best single-season shooting percentage in school history… Ranked fourth on the team in rebounding and fifth in scoring… Scored a season-high 18 points against CSUN (11/9)… First double-double came against Grambling State (11/26), scoring 11 points with 13 rebounds… Finished with 10 double-digit scoring performances, including five of her last nine games vs. Pac-12 opponents… Dished a season-best three assists at No. 21 Colorado (2/23)… Blocked a season-high four shots at No. 17 Arizona (2/9)… Totaled three steals at Portland (11/13)… Averaged over eight points per game in her last 11 appearances of the season… Pac-12 regular-season champion… **HONORS**: Pac-12 All-Freshman Team Honorable Mention (Coaches)… Pac-12 Freshman of the Week (Feb. 13, 2023)... **USA Basketball:** Has won two gold medals playing for the United States (2021 FIBA U19 World Cup in Hungary, 2019 FIBA Americas U16 Championship in Chile) and a silver medal (2023 FIBA Americup W)… Named to the All-Star Five at the 2019 FIBA Americas U16 Championship after averaging a double-double… Youngest player on the 2021 FIBA U19 World Cup team, nearly averaging a double-double.

HIGH SCHOOL
A 2022 graduate of Grandview High School in Aurora, Colo., she was a five-star talent… Rated as the No. 1 player in the country according to both ESPN HoopGurlz and Prospects Nation… McDonald's All-American (2022)… Jordan Brand Classic All-American (2022)… WBCA High School Player of the Year (2022)… Two-time Colorado Gatorade Player of the Year (2021-22)… One of four players in state history to win the award multiple times… CHSAA Colorado Player of the Year (2022)… Four-time all-conference and all-state (2018-22)… Won Colorado state championship as a senior in 2021-22, averaging 17.2 points, 11.0 rebounds, 3.6 blocks and 3.5 assists per game… As a junior in 2020-21, averaged 17.5 points, 11.0 rebounds, 2.6 blocks and 1.9 assists per game, shooting 80 percent from the field… Team advanced to semifinals of the state championship… Advanced to the state championship game as both a freshman and sophomore… Played club basketball for Colorado Premier (2019-21)… Also played volleyball as a freshman and enjoyed competitive swimming as a child.

PERSONAL
Born in Vitoria, Spain and lived in Barcelona, Seville, Málaga and San Sebastian before moving to Colorado at the age of eight… Daughter of Michelle and Andy Betts… Mother, Michelle, played volleyball at Long Beach State, winning the 1993 national championship… Father, Andy, played basketball at Long Beach State… Picked in the second round of the 1998 NBA Draft by the Charlotte Hornets… Featured experience playing for both England and Great Britain national teams… Played professional basketball in Europe for 14 years in Spain, Italy, Greece and Ukraine… Oldest of four children, with younger sister Sienna and younger brothers Dylan and Ashton… Volunteered locally with Project C.U.R.E., preparing medical supplies to be sent to developing countries around the world… Donated her time at the Ronald McDonald House-Denver and as a youth basketball coach.

BETTS, Lauren

				Field Goals		3-Point		F-Throws		Rebounds									Scoring	
SEASON	TEAM	GP-GS	MIN/AVG	FG-FGA	FG%	3FG-3FGA	3FG%	FT-FTA	FT%	OFF	DEF	TOT	AVG	PF-FO	A	TO	BLK	STL	PTS	AVG
2022-23	Stan	33-0	318/9.6	80-133	.602	0-0	.000	34-60	.567	44	73	117	3.5	11-0	16	16	29	5	194	5.9
2023-24	UCLA	29-27	788/27.2	184-286	.643	0-0	.000	64-105	.610	107	162	269	9.3	53-0	29	62	59	13	432	14.9
TOTAL FOR UCLA		**29-27**	**788/27.2**	**184-286**	**.643**	**0-0**	**.000**	**64-105**	**.610**	**107**	**162**	**269**	**9.3**	**53-0**	**29**	**62**	**59**	**13**	**432**	**14.9**
TOTAL		**62-27**	**1105/17.8**	**264-419**	**.630**	**0-0**	**.000**	**98-165**	**.594**	**151**	**235**	**386**	**6.2**	**64-0**	**45**	**78**	**88**	**18**	**626**	**10.1**

2 AVARY CAIN

6-1 / Freshman
Guard
Santa Maria, Calif.
Saint Joseph HS

Cain stays close to home; the Santa Maria, Calif., native travels fewer than 200 miles to join UCLA alongside the recruiting class of 2024.

"Avary wants to be great," said Close. "She's going to make an immediate impact with her length and athleticism as a defender, but she's also a really good long-range shooter. We've made a commitment to being able to spread the court and have consistency from beyond the arc, and I think her potential – she's just scratching the surface but Avary is already a high-level, impact player."

The five-star guard has been stellar for Saint Joseph during her high school career; she arrived with a bang her freshman year, averaging 19.9 points, 5.2 rebounds, 4.2 assists and 3.9 steals per game during her first season. Cain put up 21.1 points, grabbed 7.0 rebounds, threw 2.8 assists and swiped 3.5 steals per game in her junior campaign.

22 KENDALL DUDLEY

6-2 / Freshman
Forward
Manassas Park, Va.
Sidwell Friends

The 6-foot-2 wing out of Sidwell Friends School committed to UCLA Women's Basketball live on ESPNU in April 2023, the first female high school player to commit live on ESPN.

An all-around utility player, Dudley plays hard and stuffs the stat sheet. "When people talk to me about Kendall Dudley, they say 'that kid is a winner, and she makes winning plays,'" said Close. "Every time you watch her play, she makes everyone around her better. Kendall is a great, versatile player – she can play multiple positions, she can guard multiple spots. She's a great slasher, a great defender, she gets to the free throw line, and she's a really good rebounder. Her offensive skillset is going to continue to go through the roof because she also has elite work ethic."

As a freshman, the five-star wing averaged 8.8 points, 7.5 rebounds and 2.3 steals per game suiting up next to then-teammate Kiki Rice at Sidwell Friends. After Rice's departure, Dudley saw an increase in minutes and production – as a junior, Dudley averaged 9.6 points, 8.0 rebounds, 4.1 assists and 2.7 steals per game.

32 ANGELA DUGALIĆ

6-4 / Graduate Student
Forward
Des Plaines, Ill.
Maine West HS | Oregon

2023-24
Averaged career highs in points (8.7), rebounds (6.5) and assists (2.1) per game, starting 29 of her 30 appearances with the Bruins… Set her new single-game career high when she scored 17 points against her former program, Oregon, on Jan. 5… Matched that total in UCLA's first game of the Pac-12 tournament on March 7… Flew to Brazil in the first week of February for the FIBA Women's Olympic Qualifying Tournament 2024… The senior averaged 7.0 points, 6.0 rebounds and 1.0 assists per game in three starts with the Serbian national team... Played 24.5 minutes per contest and shot .400 from beyond the arc (4-for-10 3FG) ... Announced her return to UCLA for a fifth year of eligibility on April 5.

2022-23
Missed the entire 2022-23 campaign due to injury.

2021-22
Made her season debut on Feb. 11 at Washington State after recovering from a preseason injury ... Played in the last 14 games of the season averaging 6.5 points per game ... Put up a season high of five field goals and was perfect from the three-point line against USC (Mar. 02) ... Claimed another season high at home against USC with 12 rebounds, eight defensive and four offensive ... Went 3-3 in free throws in the home matchup against Utah (Feb. 20) ... Shot for a season high 0.667 in the first round of the WNIT against UC Irvine (Mar. 18) ... Played a season high of 27 minutes against Oregon State in the WNIT matchup (Mar. 27) ... Improved her rebounds per game from 4.0 to 4.5 from the 2020-21 season to the 2021-22 season.

Prior to UCLA...
2020-21 (at Oregon)
Appeared in all 24 games for the Ducks as a true freshman, making one start ...Averaged 3.4 points and 4.0 rebounds per game while shooting 42.4 percent (36-of-85) from the floor ... Two double-figure scoring performances and 10 games with five or more rebounds, including a trio of nine-rebound showings ... Four points in collegiate debut vs. Seattle U on Nov. 28 ... Nearly had the first double-double of her career with nine points and nine rebounds on Dec. 6 vs. Utah ... Grabbed nine rebounds vs. USC on Jan. 1 ... Once again came just one rebound shy of a double-double on Jan. 3 vs. No. 11 UCLA, going 6-of-10 from the floor for a season-high 13 points while pulling down nine boards ... Impressed in first career start on Jan. 24 vs. Washington, scoring 12 points on 5-of-7 shooting while grabbing eight rebounds (four offensive) ... Played 11 minutes in the Pac-12 Tournament quarterfinals vs. Oregon State (March 4) before seeing limited action in Oregon's three NCAA Tournament games.

High School
One of five five-star freshmen to join the Ducks ahead of the 2020-21 season, giving Oregon the nation's undisputed top-ranked recruiting class ... The nation's No. 22 ranked recruit in the class of 2020 according to the final espnW top-100 rankings, and a consensus top-50 recruit by Blue Star, Prospect Nation and ASGR ... A McDonalds all-American and Jordan Brand Classic selection as a senior, as well as the 2020 Illinois Gatorade State player of the year and 2020 Illinois Miss Basketball ... Led Maine West High School to a 30-4 record and the Super-Sectional round of the Class 4A state tournament, averaging a double-double with 20.6 points and 10.3 rebounds per game to go along with 2.7 assists, 2.7 steals and 1.7 blocks per game ... A first-team Illinois all-state selection in 2019 after leading Maine West to an undefeated 35-0 record and the 2019 Illinois 4-A State Championship ... Averaged 13.2 points, 8.7 rebounds, 2.3 assists and 2.7 steals as a junior ... Maintained a solid 3.4 GPA in the classroom while excelling on the basketball court.

Personal
An aspiring artist, she created and designed T-shirts and artwork for Maine West athletic teams ... Also volunteered locally with the Feed My Starving Children and Operation Christmas Child foundations.

DUGALIĆ, Angela

				Field Goals		3-Point		F-Throws		Rebounds									Scoring	
SEASON	TEAM	GP-GS	MIN/AVG	FG-FGA	FG%	3FG-3FGA	3FG%	FT-FTA	FT%	OFF	DEF	TOT	AVG	PF-FO	A	TO	BLK	STL	PTS	AVG
2020-21	Oregon	24-1	295/12.3	36-85	.424	5-21	.238	5-6	.833	22	75	97	4.0	20-0	17	20	7	7	82	3.4
2021-22	UCLA	14-0	239/17.0	39-84	.464	4-12	.333	9-21	.429	19	44	63	4.5	38-3	10	25	8	13	91	6.5
2023-24	UCLA	30-29	713/23.8	100-282	.355	37-118	.314	24-33	.727	52	143	195	6.5	65-0	62	73	17	35	261	8.7
TOTAL FOR UCLA		44-29	952/21.6	139-366	.380	41-130	.315	33-54	.611	71	187	258	5.9	103-3	72	98	25	48	352	8.0
TOTAL		68-30	1247/18.3	175-451	.388	46-151	.305	38-60	.633	93	262	355	5.2	123-3	89	118	32	55	434	6.4

30 TIMEA GARDINER

6-3 / Junior
Forward
Ogden, Utah
Fremont HS | Oregon State

Prior to UCLA…
2023-24 (at Oregon State)
Appearing in all 35 contests of her sophomore campaign at Oregon State, Gardiner scored 406 points and collected 244 rebounds while shooting 39.5 percent from three-point land. She made nine starts for the Beavs; she was named the Pac-12 Sixth Player of the Year, leading the Conference with 10.2 points per game off the bench prior to the postseason. She blocked a career-high four shots against Nebraska in the second round of the 2024 NCAA Women's Basketball Tournament.

2022-23 (at Oregon State)
As a freshman, Gardiner made an appearance in 15 games, starting two, after returning from a medical issue. She earned Pac-12 All-Freshman Honorable Mention honors for her performance despite only playing half of the season, averaging 8.7 points and 3.5 rebounds per game. The Ogden, Utah native shot 47.7 percent from the floor and 36.2 percent from long distance. She received Pac-12 Freshman of the Week recognition after scoring 15 points on 7-of-10 shooting in a win over then-no. 23 Oregon (Jan. 20). Gardiner recorded seven double-figure scoring games in 15 contests, including three against top-25 foes.

High School
Gardiner racked up accolades in high school before arriving in Corvallis. She was a McDonald's All-American and Jordan Brand Classic All-American. Gardiner was named to the Naismith All-America Second Team in 2022, and she was listed as Honorable Mention in 2019, 2020 and 2021. She was a Naismith Player of the Year Semi-Finalist. Gardiner was All-Utah First Team three times, All-Region MVP twice, and named Utah All-Tournament Team twice.

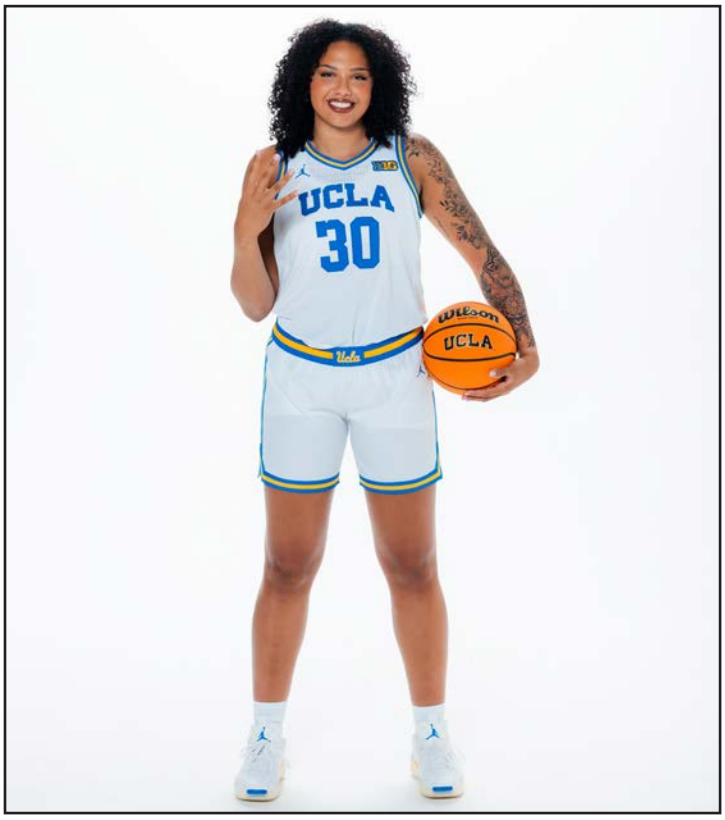

GARDINER, Timea

				Field Goals		3-Point		F-Throws		Rebounds									Scoring	
SEASON	TEAM	GP-GS	MIN/AVG	FG-FGA	FG%	3FG-3FGA	3FG%	FT-FTA	FT%	OFF	DEF	TOT	AVG	PF-FO	A	TO	BLK	STL	PTS	AVG
2022-23	OSU	15-2	303/20.2	51-107	.477	17-47	.362	11-15	.733	15	38	53	3.5	12-0	13	23	4	6	130	8.7
2023-24	OSU	35-9	933/26.7	142-319	.445	68-172	.395	54-61	.885	27	217	244	7.0	50-0	48	56	16	6	406	11.6
TOTAL FOR UCLA		0-0	0/0.0	0-0	.000	0-0	.000	0-0	.000	0	0	0	0.0	0-0	0	0	0	0	0	0.0
TOTAL		50-11	1236/24.7	193-426	.453	85-219	.388	65-76	.855	42	255	297	5.9	62-0	61	79	20	12	536	10.7

11 GABRIELA JAQUEZ

6-0 / Junior
Guard
Camarillo, Calif.
Camarillo HS

2023-24
A vital part of UCLA's depth, Jaquez provided 10.0 points, 5.6 rebounds and 1.6 assists per game off the bench… Appeared in 34 games, making six starts… Played 25.2 minutes per game… Captured her first-career 30-point game when she had 30 points and 12 rebounds against Bellarmine on Nov. 12… Her first of three double-doubles this season (10 points, 11 rebounds vs. Arkansas – Dec. 3; 21 points, 15 rebounds vs. Arizona – Feb. 9)… Set new single-game career highs in points, rebounds, assists, 3-pointers and free throws made.

2022-23
Made two starts during her freshman campaign… Appeared in all 37 games for the Bruins, averaging 17.4 minutes per contest… Led the team in scoring twice (13 points at Washington State, Jan. 22; 14 points vs. Oregon State, Feb. 10) on her way to 6.3 points per game… Finished the season with 234 points and 128 rebounds… Shot a team-leading 45.5% from the field (min. 1 attempt/game)… Led the Bruins on the boards three times during her freshman campaign (9 vs. Cal State Fullerton, Dec. 10; 6 at Oregon, Dec. 30; 5 vs. Washington State, March 5)… Provided a key spark and energy off the bench… Had a season-high 5 steals in the effort at Utah on Jan. 29, finishing the campaign with 32 steals.

HIGH SCHOOL
Played high school ball for Adolfo Camarillo… Averaged 24.2 ppg, 13.2 rpg, 3.5 steals and 2.1 assists over her career… Put up an impressive 34.2 points per game, 15.7 rebounds, 4.7 steals and 2.6 assists during her senior year… Named the Ventura County Sports Hall of Fame female athlete of the year for the 2021-22 school year… Earned All-CIF Division 1 honors her senior year… Named MVP of the 2021-22 Coastal Canyon League and First Team All-Coastal Canyon League… Named to the 2022 McDonald's All-American Girls' Team… Shared co-MVP honors of the McDonald's All-American game with teammate Kiki Rice… Played in the 2022 Jordan Brand Classic with Rice and Londynn Jones… Ranked the 19th-best player in espnW's HoopGurlz rankings, earning five stars in the class of 2022… Part of UCLA's No. 1-ranked recruiting class… Played club for Troop West and Cal Stars… Won the Nike Girls EYBL National Championship in 2021 with Cal Stars… Named MVP of EYBL Nike Nationals after averaging 21.3 ppg, 9.9 rpg and 1 spg in a 6-0 run in the championship tournament.

PERSONAL
Born in Irvine, Calif., to Angela and Jaime Jaquez… Both parents played basketball at Concordia University… Older brother, Jaime, plays basketball for UCLA… Has a younger brother, Marcos… Chose to become a Bruin because "I wanted to attend UCLA since I was a kid. I really wanted to go to a school where I could get the best education. I knew I wanted to be close to home so that my family could come watch my games too" … Lists Kobe Bryant as a famous athlete she most admires… Describes her greatest athletic achievement as playing in the Nike Nationals championship game, saying, "it was so fun when our team rushed the court and cheered when we won" … Wants to play in the WNBA after her college career is complete… Always has to take a nap before games… Off the court, she enjoys heading to the beach and hanging out with her friends… Undeclared major.

JAQUEZ, Gabriela

				Field Goals		3-Point		F-Throws		Rebounds									Scoring	
SEASON	TEAM	GP-GS	MIN/AVG	FG-FGA	FG%	3FG-3FGA	3FG%	FT-FTA	FT%	OFF	DEF	TOT	AVG	PF-FO	A	TO	BLK	STL	PTS	AVG
2022-23	UCLA	37-2	645/17.4	90-198	.455	18-53	.340	36-57	.632	47	81	128	3.5	67-3	21	33	2	32	234	6.3
2023-24	UCLA	34-6	858/25.2	129-270	.478	21-81	.259	62-87	.713	68	123	191	5.6	75-0	55	47	3	22	341	10.0
TOTAL		71-8	1503/21.2	219-468	.468	39-134	.291	98-144	.681	115	204	319	4.5	142-3	76	80	5	54	575	8.1

3 LONDYNN JONES

5-4 / Junior
Guard
Riverside, Calif.
Centennial

2023-24
Set UCLA's single-season record for 3-pointers made (87), eclipsing Kari Korver who set the previous record of 77 in the 2016-17 campaign… Made the most 3-pointers in the Pac-12 Conference during her sophomore season… Started 29 of her 34 appearances, averaging 11.8 points, 1.9 assists, 1.7 rebounds and 1 steal per game… Shot a team-leading 36.6 percent from beyond the arc (87-238 3FG)… Set a new single-game career high after posting 23 points in the win over Utah on Feb. 22 (8-12 FG, 7-10 3FG)… Scored in double figures 22 times in her sophomore season.

2022-23
Appeared in all 37 games with the Bruins, shooting a team-leading .897 from the free throw line (70-for-78 FT) during her first collegiate campaign… Had an explosive scoring run during Pac-12 play, scoring 250 of her 317 points in conference games and the postseason… Averaged 8.6 points per game, scoring in double digits on 16 occasions… Recorded 20+ points three times (22 vs. USC, Jan. 8; 20 vs. Arizona, Feb. 3; 20 vs. Arizona State, Feb. 5)… Third on the team in three-pointers made (47 3PM)… **Honors:** Pac-12 Freshman of the Week (Feb. 20)… Pac-12 All-Freshman (Coaches), Pac-12 All-Freshman (Media)… **UCLA Statistical Ranks:** Freshman Season Totals: 47 three-pointers made (3rd all-time).

HIGH SCHOOL
Graduated from Centennial High School… Earned four varsity letters… Scored 2,713 points in her high school career… Won the 2019 Wooden Award Girls' High School Player of the Year for CIFSS Division III after leading Santiago to a state title… Named the team MVP all four years… Received 2022 WBCA High School Coaches' All-America honorable mention… Placed second overall in the He Gets Us 3-Point Championship at the American Family Insurance 2022 High School Slam Dunk & 3-Point Championships… Ranked the 22nd-best player in her class by espnW's HoopGurlz rankings, part of UCLA's No. 1-ranked recruiting class… Played in the 2022 Jordan Brand Classic with Bruin teammates Gabriela Jaquez and Kiki Rice… Played club ball for Cal Sparks… Led the Sparks Gold U17 team in scoring and three-point shooting percentage all four years on the team…

USA BASKETBALL
Member of the 2022 USA Basketball Women's U18 National Team… Averaged 7.2 points, 2.8 rebounds, 2 steals and a team-high 3.8 assists in 26.5 minutes per game… Helped Team USA go 6-0 at the 2022 FIBA Americas Championship, putting up 15 points, five rebounds and five steals in the finals to secure her second gold medal … Part of the 2019 U16 USA Basketball Women's National Team… Averaged 11.5 points and 3.2 rebounds en route to a 6-0 record and a gold medal.

PERSONAL
Born in Loma Linda, Calif., daughter of Tony and Alesia Jones… Has two older sisters, Paris and Dalis, who both played Division I college basketball… Lists Kyrie Irving, Isaiah Thomas, Kobe Bryant and Allen Iverson as the professional athletes she most looks up to… Describes her greatest athletic achievement to date as winning two gold medals with Team USA…Chose UCLA because it "has always been my dream school. The amazing coaching staff and my strong relationship with Cori Close played a major role in my commitment to this program" … Favorite hobbies include spending time with family, going to the beach, and watching movies … Can apply eyelashes at a professional level… After graduation, she wants to play professional basketball and own a business… Business major.

JONES, Londynn

				Field Goals		3-Point		F-Throws		Rebounds									Scoring	
SEASON	TEAM	GP-GS	MIN/AVG	FG-FGA	FG%	3FG-3FGA	3FG%	FT-FTA	FT%	OFF	DEF	TOT	AVG	PF-FO	A	TO	BLK	STL	PTS	AVG
2022-23	UCLA	37-0	736/19.9	100-276	.362	47-133	.353	70-78	.897	15	35	50	1.4	73-0	32	37	3	23	317	8.6
2023-24	UCLA	34-29	934/27.5	132-359	.368	87-238	.366	51-63	.810	17	42	59	1.7	65-1	66	67	6	35	402	11.8
TOTAL		71-29	1669/23.5	232-635	.365	134-371	.361	121-141	.858	32	77	109	1.5	138-1	98	104	9	58	719	10.1

5 CHARLISSE LEGER-WALKER

5-10 / Graduate Student
Guard
Waikato, New Zealand
St. Peter's School Cambridge |
Washington State

Prior to UCLA…
2023-24 (at Washington State)
All-Pac-12 (Coaches & Media) … Aurthur Ashe Jr. Sports Scholar of the Year Second Runner-Up … Anne Meyers Drysdale Award Midseason Top-10 Finalist … Seattle Sports Star Awards Woman of the Year Finalist … Jersey Mike's Naismith National Player of the Year Award Midseason Top-30 Finalist … John Wooden Award Top-50 Watch List … Cancun Challenge Tournament MVP … Preseason All-Pac-12 … Started in 21 games for the Cougars before a season-ending knee injury at UCLA (Jan. 28) … recorded two triple-doubles, her first in her collegiate career … first was 11 points, 15 rebounds, 13 assists against Maryland (Nov. 23) … second was 15 points, 11 rebounds, 11 assists against Houston (Dec. 17) … became just second player in program history to record a triple-double after Penny Bowden also had her only two triple-doubles in the 1987-88 season … averaged 13.2 points, 6.5 rebounds, 5.1 assists and 1.7 steals in 33.3 minutes per game … shot 40.6 percent from the field … scored a season-high 26 points against Gonzaga (Nov. 9) … her 15 rebounds and 13 assists against Maryland (11/23) were both career-highs … surpassed the 1,500 career points scored and 3,500 career minutes played in her final season with the Cougs … in the program's all-time career record books, finished third in career points (1,743), fourth in points per game (16.6), fifth in made field goals (607), second in made threes (199), fifth in made free throws (330), fourth in assists (389), T-10th in double-doubles (11), ninth in games started (105) and third in minutes played (3,794).

2022-23 (at Washington State)
Associated Press All-American – Honorable Mention … WBCA All-American – Honorable Mention … CSC Academic All-American – Second Team … 2023 Pac-12 Tournament Most Outstanding Player … All-Pac-12 (Coaches & Media) … All-Pac-12 Defensive Team - Honorable Mention … Anne Meyers Drysdale Award Midseason Top-10 Finalist … Jersey Mike's Naismith National Player of the Year Award Midseason Top-30 Finalist … Pac-12 Player of the Week - Nov. 14 … Started in all 30 games she appeared in as a junior … Became the third WSU player to score 40 points in a game, as she had a career-high 40-point performance at Washington (Dec. 11) … Leger-Walker's 40-point performance at Washington ties her with Jeanne Eggart for the second-most points scored in a game in Washington State history, just one-point shy of Jenni Ruff's program record of 41 points … Led the team in scoring for the third-straight season at 17.7 points per game … Leger-Walker's 17.7 points per game ranked third-best in the Pac-12 Conference and was the 40th best scoring average in NCAA Division I … Her 4.1 assists per game led the team and were the second-best assist per game average in the Pac-12 … Shot a career-best 40.3 percent from the field during her junior season … Leger-Walker's 68 3-point field goals made led the team and ranked fifth in the Pac-12 … Leger-Walker's 68 3-point field goals made ranks fourth on WSU's single-season 3-point field goals made list … Shot a career-best 34.9 percent on 3-point shots … Scored her 1,000th career point at Washington State against Prairie View A&M (Nov. 13) … Tied Jeanne Eggart for the fastest to 1,000 career points at Washington State, accomplishing the feat in 57 games … Moved into the top-10 on WSU's all-time scoring list this season, as Leger-Walker currently sits in ninth place on the all-time scoring list with 1,465 career points … Scored 530 points this season to become the ninth WSU player in program history to score 500 or more points in a season … Her 530 points scored in 2022-23 are the ninth-most points scored in a single season by a WSU player … Leger-Walker's 27 games with double-digit points are the fourth-most double-digit scoring games collected by a junior in program history … Had five games where she hit five or more 3-point field goals … Hit a career-best seven 3-poitnt field goals in her 40-point performance at Washington (Dec. 11), which is tied for the second-most 3-point field goals made in a game in program history … Leger-Walker began the season on a 16-game double-digit scoring streak, which is the fourth-longest scoring streak posted by a junior in program history … Scored 20 or more points in 11 games this season, which is the fifth-most 20-point games collected by a junior in WSU history … Scored 35 points at San Francisco (Nov. 11) … Leger-Walker is one of three players to have a 35-point and a 40-point scoring performance during the 2022-23 season … Collected two double-doubles on the year, posting her first one with a 17-point, 10-rebound effort at No. 25/25 Colorado then had a 17-point, 10-rebound performance in the double-overtime loss at Southern California (Feb. 25) in the regular season finale … Named the Most Outstanding Player at the 2023 Pac-12 Tournament after scoring a Pac-12 Tournament record 76 points in four games to help Washington State win the program's first-ever Pac-12 Women's Basketball Championship … Scored a game-high 23 points in the Pac-12 Championship game win over UCLA (March 5) en route to becoming the first WSU player in program history to be named Pac-12 Tournament Most Outstanding Player … Named to the Pac-12 Winter Academic Honor Roll.

2021-22 | Sophomore
WBCA All-American – Honorable Mention ... 2021-22 All-Pac-12 … 2021-22 Anne Meyers Drysdale Award Top-10 Finalist … Pac-12 Player of the Week - Dec. 12 … 2021-22 Naismith Trophy Preseason Watch List … 2021-22 John. R. Wooden Award Player of the Year Preseason Watch List … Finished second in the Pac-12 in total points scored with 483 … Had 11 games with 20-or-more points, which led the Pac-12 … Named Pac-12 Player of the Week on Dec. 13 after averaging 18.5 points, 4.5 rebounds, 3.5 steals and 2.5 assists in a pair of come-from-behind wins at Gonzaga (51-49) on Dec. 8 and at home against Boise State (62-55) on Dec. 12 … Her 16.1 points per game lead the team and was the fourth-highest scoring average in the Pac-12 … Finished second in the Pac-12 in field goals made with 176 … Scored a career-high 30 points in a win at Colorado on Feb. 4 … Her 1,080 minutes played led the Pac-12, while her 36.00 minutes per game tied for first in the Pac-12 … Pulled down a career-high 14 rebounds in the Bahamas in a win over Miami (Fla.) on Nov. 25 … Recorded a double-double with 13 points and 14 rebounds against Miami (Fla.) on Nov. 25 … Dished out three-or-more assists in 15 games … Handed out a season-best seven assists on March. 3 in the quarterfinals of the Pac-12 Tournament vs. Utah … Finished second on the team in 3-point field goals made with 52 … Made a career-high six 3-point field goals at BYU on Dec. 18 … Her 25 blocks were the second-most on the team … Collected a career-best four blocks on Feb. 6 at Utah … Led the team in free throw percentage at 76.0 percent … Named to the 2022 Pac-12 Winter Academic Honor Roll.

2020-21 | Freshman
2020-21 Pac-12 Freshman of the Year ... WBCA All-American – Honorable Mention ... USBWA All-American - Honorable Mention ... 2020-21 All-Pac-12 Team ... 2020-21 All-Pac-12 Freshman Team ... 7x Pac-12 Freshman of the Week ... Named the 17th best player on ESPN's Top-25 Players list for the 2021-22 season ... Became the 22nd player in Pac-12 history to be named to both the All-Pac-12 and All-Pac-12 Freshman teams ... Named Pac-12 Freshman of the Week a program-record seven times … Named the USBWA Tamika Catchings National Freshman of the Week on Jan. 11 after scoring the game-tying and game-winning baskets against No. 7/10 Arizona on Jan. 10 … Started in all 24 games as a true freshman … Finished the regular season as the top points scorer in the Pac-12 with 434 points … Led the team in scoring at 18.8 points per game and steals at 2.3 steals per game … Finished second in the Pac-12 in free throws made (103) free throws attempted (131) and minutes played (908:49) … Ranked third in the Pac-12 in steals (54), steals per game (2.25), 3-point field goal attempts (174) field goal attempts (414) and fifth in field goals made (46) and 3-point field goals made (57) … Scored a career-high 29 points in three different games, the first coming on Dec. 13 against Idaho, then again on Jan. 15 at USC and once more on Feb. 14 at Arizona State … Collected two double-doubles on the year … Became the first WSU freshman to ever post a double-double via points and assists with 16 points and 10 assists at Colorado on Jan. 3 … The 10 assists handed out against the Buffaloes ties Leger-Walker with four other players for the second-most assists by a Washington State freshman in a single game … Set the program's single-game record for most field goals in a game with 29 field goal attempts in the double-overtime win at Oregon State on Jan. 24 … Tied the program's single-game record for most 3-point field goal attempts with 14 shots from behind the arc in at Oregon on Jan. 22 … Her 37.9 minutes per game is the highest minutes-per-game average by a player in a single season in WSU history … Set the WSU freshman single-game record for most minutes played on Jan. 24 in double-overtime win at Oregon State, playing a career-high 47 minutes … Set a WSU freshman record for most 20-point games with 12 … Her 18.8 points per game a Washington State freshman record for highest scoring average … Her 103 free throws are the most made by a freshman in program history … Her 78.6 percent success rate from the charity stripe is the second-highest free throw percentage by a WSU freshman … Set the Washington State freshman record for most free throws made in a game with 10, a mark she hit twice during the season. The first 10-free-throw performance came in her WSU debut at Washington on Dec. 11 then against on Feb. 5 in a win over No. 5/4 UCLA.

New Zealand National Program
Leger-Walker is the youngest player to ever lace up for the New Zealand women's national basketball team, having joined the Tall Ferns at just 16 years old ... Played for New Zealand at the 2021 FIBA Women's Basketball Asia Cup, along side her sister and fellow Coug, Krystal ...Was the youngest player at the FIBA Women's Basketball Asia Cup .... Finished second on the Tall Ferns in points (11.0 ppg) and assists (3.0 asp) at the Asia Cup ... ... In 2018, she helped her homeland win bronze at the 2018 Commonwealth Games in Gold Coast, Australia ... More recently, she played for New Zealand at the 2019 Women's Olympic Pre-Qualifying Asia-Oceania Tournament in Auckland, New Zealand. The guard scored eight points and dished out seven assists in a win over the Philippines and helped the Tall Ferns post a 2-1 record in the tournament ... In June of 2019, Leger-Walker was named to the World All-Star 3 team after leading New Zealand to a silver-medal finish at the U18 3x3 World Championships in Ulaanbaatar, Mongolia. It marked the first time any female team from New Zealand has won a medal at a FIBA-sanctioned World tournament.

High School
Leger-Walker led her high school, St. Peter's School Cambridge, to four New Zealand National High School Championships ... Earned team MVP honors four times ... In April of 2019, she guided St. Peter's to a fifth-place finish at the International School Sport Federation (ISF) World Championships in Greece, a tournament that features the best prep schools throughout the world ... Leger-Walker's play at the 2019 ISF World Championships earned her a spot on the World All-Star Five.

Personal
Charlisse is the daughter of Eliu and Leanne ... Mother was a member of the Tall Ferns and played in the 2000 and 2004 Olympics ... Has two sisters, Krystal who played for Washington State women's basketball team from 2019-21, and Tannika. ... Played netball and touch rugby at St. Peter's Cambrige, and won a National Championship in netball during her senior season ... Born on September 15 ... Majored in Business at Washington State.

LEGER-WALKER, Charlisse

				Field Goals		3-Point		F-Throws		Rebounds									Scoring	
SEASON	TEAM	GP-GS	MIN/AVG	FG-FGA	FG%	3FG-3FGA	3FG%	FT-FTA	FT%	OFF	DEF	TOT	AVG	PF-FO	A	TO	BLK	STL	PTS	AVG
2020-21	WSU	24-24	909/37.9	146-414	.353	57-174	.328	103-131	.786	42	85	127	5.3	58-0	75	64	17	54	452	18.8
2021-22	WSU	30-30	1081/36.0	176-467	.377	52-191	.272	79-104	.760	47	108	155	5.2	80-3	83	81	25	48	483	16.1
2022-23	WSU	30-30	1104/36.8	186-462	.403	68-195	.349	90-108	.833	46	120	166	5.5	69-1	124	95	18	40	530	17.7
2023-24	WSU	21-21	699/33.3	99-244	.406	22-93	.237	58-71	.817	29	108	137	6.5	38-1	107	67	7	36	278	13.2
TOTAL FOR UCLA		0-0	0/0.0	0-0	.000	0-0	.000	0-0	.000	0	0	0	0.0	0-0	0	0	0	0	0	0.0
TOTAL		105-105	3794/36.1	607-1587	.382	199-653	.305	330-414	.797	164	421	585	5.6	245-5	389	307	67	178	1743	16.6

33 AMANDA MUSE

6-4 / Sophomore
Forward
Brentwood, Calif.
Heritage HS

2023-24

Played 19 games for the Bruins during her freshman campaign… Averaged 7.7 minutes on the floor in her appearances… Had 12 blocks on the season (0.6 BPG), including a career-high three rejections against Niagara on Nov. 25… Also shot 5-for-6 from the free throw line in that late-November game en route to a career-high nine points.

HIGH SCHOOL

Attended Heritage High School… Played varsity basketball and water polo all four years… Two-time All-BVAL First Team in water polo (2021, 2022)… Named a 2023 McDonald's All American… Earned BVAL Girls Basketball MVP (2022), two-time All-BVAL First in basketball (2020, 2021)… Scored over 1,000 points, grabbed over 750 rebounds, and recorded more than 250 blocks in her high school career… Played club ball for Cal Stars, winning the 2021 Boo Williams and Nike National Championships…

PERSONAL

Parents Amy and Douglas both played college basketball at UC Santa Barbara, and professionally overseas in Portugal… Has two siblings, older sister Abigail and younger brother Aidan… Abigail attends and plays college basketball at Boise State…

Chose UCLA "because of the incredible team culture and coaching staff, along with an elite level of education and basketball"… Lists Sabrina Ionescu and Michael Jordan as athletes she admires… Describes her greatest athletic thrill, saying, "Winning a Nike National Championship was so incredible and I loved playing a role on that team and in that game"… Also describes the McDonald's All American Game as "a blast" and says, "it was so much fun to perform at that high of a level with the best in the country"… Off the court, enjoys reading, walking, swimming, the beach, watching the sunset and spending time with friends… Something fans might not know is that she drives a stick-shift Jeep.

MUSE, Amanda

				Field Goals		3-Point		F-Throws		Rebounds									Scoring	
SEASON	TEAM	GP-GS	MIN/AVG	FG-FGA	FG%	3FG-3FGA	3FG%	FT-FTA	FT%	OFF	DEF	TOT	AVG	PF-FO	A	TO	BLK	STL	PTS	AVG
2023-24	UCLA	19-0	145/7.7	10-22	.455	0-0	.000	10-14	.714	15	14	29	1.5	13-0	8	13	12	3	30	1.6
TOTAL		**19-0**	**145/7.7**	**10-22**	**.455**	**0-0**	**.000**	**10-14**	**.714**	**15**	**14**	**29**	**1.5**	**13-0**	**8**	**13**	**12**	**3**	**30**	**1.6**

1 KIKI RICE

5-11 / Sophomore
Guard
Bethesda, Md.
Sidwell Friends

2023-24
Recorded the first triple-double of her college career, the tenth in UCLA program history, when she had 14 points, 10 rebounds and 10 assists vs. CSUN on Dec. 7… Set new single-game career highs in points (25), rebounds (11), steals (7)… Improved all her shooting percentages, finishing her sophomore campaign with a .449/.312/.876 split... Led the Bruins in assists (152), free throws made (106) and defensive rebounds (172)… Second on the team in steals (48), trailing only Charisma Osborne (55)… Appeared in all 34 games and made every start, recording the second-most minutes per game (31.2 minutes)… Debuted her player exclusive (PE) signature shoe, the Air Jordan 38 Low "Cherry Blossom," against Stanford on Feb. 4, becoming the first NIL student-athlete to create a basketball PE with Jordan Brand… Featured in the ESPN+ original series "Full Court Press," which also followed Iowa's Caitlin Clark and South Carolina's Kamilla Cardoso during the 2023-24 season… **Honors:** All-Pac-12 (Coaches)… All-Pac-12 (Media)… Associated Press All-America Honorable Mention.

2022-23
Started 36 of her 37 appearances during her first year with the Bruins, averaging 11.6 points in 28.1 minutes per game… Scored 20+ in consecutive games against Oregon (21 pts, Dec. 30) and Oregon State (20 pts, Jan. 1)… Had 25 games in double-digit scoring… First freshman since Jordin Canada to have 400+ points, 100+ assists and 100+ made free throws in her inaugural season at UCLA… Scored 22 points with five assists and five boards to down No. 1-seed Stanford in the Pac-12 Tournament semifinal game (W, 69-65, Mar. 3). Shot 7-for-8 from the free throw line in the fourth quarter, scoring 11 total points in the final frame against The Cardinal… Led UCLA in free throws made (121 FTM) on 79.1% shooting from the line… Grabbed 4.5 rebounds and dished out 3.0 assists per game… Finished the season with 45 steals (1.2 spg) and a 1.8 assist/turnover ratio… **Pac-12 Statistical Ranks**: 12th in minutes played (1,034 min.), first among freshmen in the Conference… 14th in total points scored (430 PTS), highest for a Pac-12 freshman in 2022-23… Tenth in assists (111 AST), second among freshman… Tied for third-most free throws made in the Conference (121 FTM), matches Raegan Beers (Oregon State, 121 FTM) for most FTM by a first-year player… **UCLA Statistical Ranks**: Freshman Season Totals: 121 made free throws (2nd all-time), 111 assists (5th all-time), 37 games played (t-1st all-time)… **Honors**: First Bruin to earn Pac-12 Freshman of the Week since Charisma Osborne (Feb. 24, 2020) when she earned the honor on Dec. 5… Pac-12 All-Freshman (Coaches), Pac-12 All-Freshman (Media)… Pac-12 All-Tournament Team… Battle 4 Atlantis All-Tournament Team.

HIGH SCHOOL
Attended Sidwell Friends where she earned eight varsity letters, four each for basketball and soccer… Named the Gatorade Female Athlete of the Year and the Gatorade National Girls Basketball Player of the Year in 2021-22… Named the All-Metro Player of the Year for basketball in 2021-22… Led Sidwell Friends, ESPN's No. 1-ranked high school basketball team, to an undefeated season her senior year, capturing her second basketball state championship… Averaged 15.8 points, 7 rebounds, 5.1 assists and 2.7 steals her senior year… Was a McDonald's All-American in 2021-22 and started for the East… Shared co-MVP in the McDonald's All-American game with UCLA teammate Gabriela Jaquez… Named the 2022 Naismith High School Player of the Year… Named the 2021-22 MaxPreps National Female High School Athlete of the Year… Ranked No. 2 overall by espnW HoopGurlz (No. 1 among point guards)… Named the Gatorade District of Columbia Player of the Year in basketball in 2019-20… Also named the 2018-19 and 2021-22 Gatorade District of Columbia Girls Soccer Player of the Year… Led the Quakers to two state titles in soccer, scoring 15 goals in her senior year… Played club ball for Fairfax Stars AAU…

USA BASKETBALL
Three-time gold medalist (2019, 2021 and 2022)… Led the 2022 USA Basketball Women's U18 National Team to a perfect 6-0 record alongside UCLA teammate Londynn Jones… Named tournament MVP and earned All-Star Five recognition after averaging 14.3 points on 49% shooting, adding 4 rebounds and 4 assists to her totals… Poured in 18 points to help lift USA Basketball over Canada in the 2022 gold medal game… Played for the 2021 USA Basketball 3x3 U18 World Cup Team in Debrecen, Hungary and brought home the gold… Represented Team USA at the FIBA U16 Women's Americas Championship in 2019… Averaged 7.2 ppg, 4.7 rpg and 3.7 apg to help the team to a 6-0 record and secure her first gold medal in Puerto Aysen, Chile.

PERSONAL
Born in San Francisco, Calif., to Andrea and John Rice… Both parents were collegiate athletes at Yale, John played basketball and Andrea played tennis… Full name is Kira Rice but goes by "Kiki" … Grew up in Washington, D.C. with her older brother, Mateo… Admires Damian Lillard, Serena Williams and LeBron James… Chris Williams, her uncle, attended UCLA… Her cousin is former NBA all-star shooting guard Allan Houston… Describes her greatest athletic achievement to date as playing games on ESPN during her senior season… After her playing days are over, she wants to become an NBA general manager… Found her new home at UCLA "because of the opportunity at the school. Along with the great coaches, players, academics and location, I also saw UCLA as the place where I want to help bring a first National Championship" … Favorite hobbies include cooking, hanging out with friends, watching Marvel movies, going to the beach and shopping… Is scuba certified… Undeclared major.

RICE, Kiki

				Field Goals		3-Point		F-Throws		Rebounds									Scoring	
SEASON	TEAM	GP-GS	MIN/AVG	FG-FGA	FG%	3FG-3FGA	3FG%	FT-FTA	FT%	OFF	DEF	TOT	AVG	PF-FO	A	TO	BLK	STL	PTS	AVG
2022-23	UCLA	37-36	1039/28.1	148-360	.411	13-60	.217	121-153	.791	54	111	165	4.5	85-3	111	61	20	45	430	11.6
2023-24	UCLA	34-34	1061/31.2	157-350	.449	29-93	.312	106-121	.876	23	172	195	5.7	76-3	152	85	16	48	449	13.2
TOTAL		71-70	2100/29.6	305-710	.430	42-153	.275	227-274	.828	77	283	360	5.1	161-6	263	146	36	93	879	12.4

6 ZANIA SOCKA-NGUEMEN

6-3 / Sophomore
Forward
Silver Spring, Md.
Sidwell Friends

Zania "Big Z" Socka ranked 26th in the 2024 HoopGurlz Recruiting Rankings, according to espnW.

"Zania Socka might understand the mission of our program better than anyone in the class," said Close. "The reason she was so committed to UCLA was because of our commitment to service in the community – she already has a foundation for women in West Africa, how impressive is that for someone at 17 years old?"

The five-star forward is an athletic wing, comfortable with the ball in her hands and who can finish on both sides of the basket. She is a multi-positional big that moves her feet and looks to protect the rim on the defensive end, impacting the game with her length and effort. Socka looks to reunite with Sidwell Friends alumni Dudley and Rice in a Bruin uniform.

"Big Z is an elite rebounder, great screener, amazing defender," said Close. "What makes her such a great fit for us is her commitment and work ethic to get better day by day, her true desire to use her platform to make an impact on others, and she's an elite teammate. Big Z is going to be one of those people who makes your team go from really good individuals to a great team."

The 6-foot-3 Socka played club basketball in the 2023 Nike Girls EYBL circuit with Dudley for Team Durant 17U, averaging 14 points and 6.4 rebounds per game in 16 games tracked by Synergy Sports. Socka and Dudley also won the 2023 state championship together at Sidwell Friends.

CORI
CLOSE

The Michael Price Family UCLA
Women's Head Basketball Coach
14th Season

Cori Close was named The Michael Price Family UCLA Women's Head Basketball Coach on April 21, 2011, and is currently 260-133 (.662) overall. She joins Billie Moore (296-181) and Kathy Olivier (232-208) as the only coaches in program history to eclipse the 200-win milestone.

Close brought in her second top-rated recruiting class ahead of the 2022-23 season and immediately utilized the young talent alongside the veteran core. The five freshmen each played an average of 19.0 minutes per game once they arrived in Westwood, the most of any freshman class in the NCAA. The Bruins recorded 13 wins in their first 14 games to begin the season. It was the best start for the program since the 2019-20 campaign. UCLA captured the Battle 4 Atlantis championship in The Bahamas, taking down Marquette in overtime of the final game of the tournament.

The team led the Pac-12 in offensive rebounds per game (14.9 ORPG) en route to a run at the Pac-12 Tournament championship. UCLA defeated No.-1 seeded Stanford in the Pac-12 semifinals, punching a ticket to the championship game. Senior Charisma Osborne, redshirt-sophomore Emily Bessoir and freshman Kiki Rice earned Pac-12 All-Tournament team for the Conference runner-up efforts; Osborne was named All-Pac-12, and Rice was joined by Londynn Jones on the Pac-12 All-Freshman team. The Bruins returned to the Sweet 16 in NCAA March Madness in postseason play, ending their season against No. 1 seed South Carolina in the Greenville region of the tournament.

The 2021-22 season proved to be "one of the most challenging years of [Close's] career," as the Bruins battled injuries and faced postponements and a forfeiture due to COVID-19 protocols. UCLA finished 18-13 overall, but the team managed to catch fire late in the season. Close guided the Bruins to a postseason run in the WNIT, making a trip to the semifinals before falling to South Dakota State.

Close led the Bruins through an unpredictable 2020-21 season, a campaign that required Close to navigate COVID-19 protocols and a limited roster. The Bruins posted a 17-6 overall record, picking up wins against five ranked opponents. The Bruins were ranked inside the top 11 of the AP Poll throughout the season and notched the No. 5 spot in November, the highest ranking for the program since 2017. Close guided the Bruins to the Pac-12 Tournament championship game and an eventual three-seed in the NCAA Tournament. It was the sixth NCAA Tournament appearance under Close's tenure.

Michaela Onyenwere earned AP Third-Team All-American honors for the second-straight year and was selected by the New York Liberty with the sixth pick in the 2021 WNBA Draft. Onyenwere became the sixth Bruin under Close's tenure to be drafted into the WNBA, and the fifth in four years.

2019-20 was an historic year for Close and the Bruins. UCLA won its first 13 games of the campaign, setting a new program record for the most consecutive wins to start a season. The Bruins' win over then-No. 6 Stanford marked Close's 100th-career Pac-12 victory. A win over the Trojans in the Pac-12 Tournament quarterfinals won the Bruins the season series over their crosstown rival. UCLA would, ultimately, finish the year 26-5 and was set to host the first two rounds of the NCAA Tournament. The national postseason schedule, however, was canceled due to COVID-19.

Close helped guide the Bruins to a myriad of individual honors during the 2019-20 season. Junior Michaela Onyenwere earned AP Third Team All-America acclaim and also garnered All-Pac-12 recognition. Senior Japreece Dean also earned All-Pac-12 honors while Charisma Osborne picked up Pac-12 All-Freshman accolades. Dean was drafted with the 30th overall pick by the Chicago Sky in the 2020 WNBA Draft, becoming the fifth draft pick across Close's tenure at the helm.

The 2018-19 season saw UCLA win 13 of its last 17 games and finish fourth in a highly competitive Pac-12 Conference, and Close was ultimately named the Media Pac-12 Coach of the Year. The Bruins collected nine road wins, the most since 2012-13 when the team had 13. UCLA also had seven top-25 wins, including a pair of top-10 wins over then-ranked No. 2 Oregon and No. 9 Maryland. In UCLA's historic win over the Ducks on Feb. 22, the Bruins overcame a 22-point deficit and secured their biggest win since knocking off No. 2 Stanford in 2008. The loss for Oregon marked its only setback in Eugene that season.

UCLA, which ranked second in the NCAA in offensive rebounds per game (17.3) in 2018-19, ultimately finished 22-13 on the year, reaching the semifinals of the Pac-12 Tournament and collecting NCAA Tournament wins over Tennessee and Maryland, before falling to perennial power UCONN by a final score of 69-61. It was the fourth-straight Sweet 16 appearance for UCLA, making the Bruins one of just eight NCAA Division I programs to do so. In the final ESPN/USA Today rankings, UCLA rose 10 spots to No. 14, the highest leap by any program in the polls. Close produced her fourth WNBA draft pick as a head coach, as Kennedy Burke was picked in the second round by the Dallas Wings as the 22nd overall pick.

For Close's complete bio, visit uclabruins.com.

COACH CLOSE CAREER HIGHLIGHTS

- Led UCLA to five-straight NCAA Tournaments.
- One of three coaches in program history to achieve the 200-win milestone
- Coached in 23 NCAA Tournaments
- Advanced to at least the 2nd round in her last 18 NCAA Tournaments
- Teams have advanced to nine Sweet 16's and two Elite 8's
- Teams have won or shared a total of 11 conference titles
- Helped Florida State win a school record 29 games in 2010
- Helped coach 17 players drafted by WNBA teams
- Won UCLA's first-ever postseason WNIT Championship in 2015

CLOSE HEAD COACH RECORD YEAR-BY-YEAR

Year	Record	School	Conf.	Finish	Conf. Tourney	NCAA (NIT)
2023-24	27-7	UCLA	13-5	3rd	Semifinals	Sweet 16
2022-23	27-10	UCLA	11-7	5th	Runner-up	Sweet 16
2021-22	18-13	UCLA	8-8	7th	Second Rd.	(Semifinals)
2020-21	17-6	UCLA	12-4	3rd	Runner-up	Second Round
2019-20	26-5	UCLA	14-4	2nd	Semifinals	Canceled
2018-19	22-13	UCLA	12-6	4th	Semifinals	Sweet 16
2017-18	27-8	UCLA	14-4	T-3rd	Semifinals	Elite 8
2016-17	25-9	UCLA	13-5	4th	Semifinals	Sweet 16
2015-16	26-9	UCLA	14-4	T-3rd	Runner-up	Sweet 16
2014-15	19-18	UCLA	8-10	6th	Second Rd.	(Champions)
2013-14	13-18	UCLA	7-11	8th	First Rd.	---
2012-13	26-8	UCLA	14-4	3rd	Runner-up	Second Round
2011-12	14-16	UCLA	9-9	T-5th	First Rd.	---
Totals	**287-140, .672**		**148-81, .646**			

RECORD VS. ALL FOES AT UCLA

School	Record						
American	1-0	Illinois-Chicago	1-0	Oklahoma	3-1	Tennessee Tech	1-0
Air Force	1-0	Indiana	1-1	Oklahoma State	1-1	Texas	2-3
Arizona	19-6	Iowa	1-0	Oregon	11-13	Texas A&M	1-0
Arizona State	19-3	Jackson State	1-0	Oregon State	10-14	Toledo	1-0
Arkansas	1-0	James Madison	1-2	Pacific	2-0	Troy	1-0
Auburn	0-1	Kansas State	1-0	Pepperdine	3-0	UCF	1-0
Baylor	1-2	Kentucky	0-1	Presbyterian College	1-0	UC Irvine	2-0
Bellarmine	1-0	Kent State	0-1	Princeton	2-0	UC Riverside	5-0
Boise State	1-0	Long Beach State	1-0	Purdue	1-0	UC Santa Barbara	4-0
California	15-9	LSU	0-2	Rice	1-0	USC	20-9
Cal Baptist	1-0	Louisiana Tech	1-0	Sacramento State	3-0	USF	1-0
Cal Poly	4-0	Loyola Marymount	3-1	Saint John's	3-0	Utah	18-3
Cal State Fullerton	1-0	Marquette	1-0	Saint Joseph's	1-1	Virginia	2-0
Cincinnati	1-0	Maryland	1-0	Saint Mary's	2-0	Washington	15-6
Colgate	1-0	McNeese State	1-0	Samford	1-0	Washington State	15-7
Colorado	14-6	Miami	0-1	San Diego	1-0	Weber State	1-0
Connecticut	1-5	Michigan	3-0	San Diego State	3-0	West Virginia	1-1
Creighton	3-0	Minnesota	1-0	San José State	2-0	Wyoming	2-0
CSU Bakersfield	4-0	Mississippi State	0-1	Seton Hall	2-0	Yale	1-0
CSUN	3-1	Nebraska	0-2	South Carolina	0-4	**Totals**	**287-140**
Florida State	1-0	Niagara	1-0	South Dakota State	1-2		
Fordham	1-0	North Carolina	0-3	South Florida	0-1		
Fresno State	2-0	North Carolina A&T	1-0	Southern	1-0		
Georgia	2-0	North Carolina State	0-1	Stetson	1-0		
Grand Canyon	1-0	Northern Colorado	2-0	Stanford	5-18		
Hawai'i	3-0	Notre Dame	0-4	Temple	0-1		
		Ohio State	1-0	Tennessee	2-1		

RECORD AS ASSISTANT OR ASSOCIATE HEAD COACH

Year	Record	School	Conf.	Finish	NCAA
2010-11	24-8	Florida State	11-3	3rd	2nd Rd.
2009-10	29-6	Florida State	12-2	T-1st	Elite 8
2008-09	26-8	Florida State	12-2	T-1st	2nd Rd.
2007-08	19-14	Florida State	7-7	5th	2nd Rd.
2006-07	24-10	Florida State	10-4	4th	Sweet 16
2005-06	20-10	Florida State	10-4	4th	2nd Rd.
2004-05	24-8	Florida State	9-5	4th	2nd Rd.
2003-04	27-7	UCSB	17-1	1st	Sweet 16
2002-03	27-5	UCSB	15-1	1st	2nd Rd.
2001-02	26-6	UCSB	16-0	1st	2nd Rd.
2000-01	22-9	UCSB	12-2	1st	1st Rd.
1999-00	30-4	UCSB	15-0	1st	1st Rd.
1998-99	26-4	UCSB	15-0	1st	1st Rd.
1997-98	27-6	UCSB	14-1	1st	2nd Rd.
1996-97	24-6	UCSB	14-1	1st	1st Rd.
1995-96	24-7	UCSB	14-2	1st	---
1994-95	10-17	UCLA	5-13	T-8th	---
1993-94	15-12	UCLA	10-8	5th	---
Totals	**424-147 (.743)**		**218-56 (.796)**		

PLAYERS COACHED BY CLOSE IN WNBA DRAFT

Year	Name	Rd	Pick	Team
2024	Charisma Osborne	3rd	25	Phoenix Mercury
2021	Michaela Onyenwere	1st	6	New York Liberty
2020	Japreece Dean	3rd	30	Chicago Sky
2019	Kennedy Burke	2nd	22	Dallas Wings
2018	Jordin Canada	1st	5	Seattle Storm
	Monique Billings	2nd	15	Atlanta Dream
2016	Nirra Fields	3rd	32	Phoenix Mercury
2010	Jacinta Monroe	1st	6	Washington Mystics
2009	Britany Miller	2nd	18	Detroit Shock
	Tanae Davis-Cain	3rd	37	Detroit Shock
	Mara Freshour	3rd	38	Seattle Storm
2005	Kristen Mann	1st	11	Minnesota Lynx
	Roneeka Hodges	2nd	15	Houston Comets
2004	Lindsay Taylor	2nd	26	Houston Comets
2002	Kayte Christensen	3rd	40	Phoenix Mercury
2001	Erin Buescher	2nd	23	Minnesota Lynx
2000	Stacy Clinesmith	2nd	30	Sacramento Monarchs

SHANNON LeBEAUF

Associate Head Coach
14th Season

Shannon LeBeauf, who was promoted to associate coach prior to the 2019-20 campaign, joined the UCLA women's basketball coaching staff in May of 2011 and enters her 14th season with the program. She also serves as the program's recruiting coordinator.

In 13 seasons with the team, she has helped guide the Bruins to 287 wins and eight NCAA Tournament appearances, including an Elite 8 berth in 2018. Most recently, Perry-LeBeauf helped guide the Bruins to the 2023 Pac-12 Tournament championship game and back-to-back appearances in the NCAA Sweet Sixteen in 2023 and 2024.

LeBeauf helped bring in UCLA's first-ever No. 1-ranked recruiting class in 2014-15. The class included Recee' Caldwell, Jordin Canada, Monique Billings, Lajahna Drummer and Kelli Hayes. In 2021-22, the Bruins' recruiting class of Kiki Rice, Gabriela Jaquez, Londynn Jones, Christeen Iwuala and Lina Sontag also ranked first nationally.

While at Duke, LeBeauf helped bring in the No. 2 recruiting class in the nation in 2005, which included National High School Player of the Year Abby Waner. She also helped recruit the No. 3 recruiting class in the nation in 2007 with WBCA All-Americans Jasmine Thomas, Krystal Thomas and Karima Christmas, as well as the No. 5 class in 2008. Her duties on the Duke coaching staff included recruiting, practice instruction, scouting and coaching guards. LeBeauf coached five All-Americans at Duke, including future WNBA players Waner, Lindsey Harding, Alison Bales, Monique Currie, and Chante Black. She coached in the NCAA Tournament all five years at Duke, with the Blue Devils advancing to the championship game in 2006. Duke captured Atlantic Coast Conference regular season championships in 2005 and 2007.

While at USC, Perry-LeBeauf's responsibilities were national recruiting, practice instruction and academic liaison. She helped USC sign a top-10 recruiting class in 2004. At Iowa, she was involved with daily practice instruction, coaching the post players, scouting, recruiting and monitoring academic progress of student-athletes.

LeBeauf graduated in 1998 from the University of Iowa with a Bachelor of Arts in journalism and communication studies, where she graduated with honors. She was a four-year letterwinner at Iowa from 1995-98 and was regarded as the team's leading defensive player throughout that time. She led the Hawkeyes to the 1997 Big Ten Tournament title, as well as regular season titles in 1996 and 1998. Her teams advanced to the NCAA Tournament her final three seasons and made a trip to the Sweet 16 in 1996. Additionally, she was a three-time All-Big Ten Academic selection and received the 1998 Robin Roberts/WBCA Sports Communication Scholarship award and the 1998 NCAA Women's Enhancement Post-Graduate Scholarship award.

TASHA BROWN

Assistant Coach
Seventh Season

Tasha Brown is in her seventh season as an assistant coach for the UCLA women's basketball team. Brown's presence on the staff has helped the Bruins compile 15 wins over the last five seasons, including back-to-back trips to the Sweet Sixteen in UCLA's NCAA Tournament appearances.

Brown spent the 2017-18 season as an assistant coach at Rice University after spending the previous five seasons in the same capacity at the University of Cincinnati.

With more than two decades of coaching experience, Brown has made nine postseason appearances and helped develop 16 all-conference award winners and 12 professional players. Prior to Cincinnati, Brown spent four seasons as the head coach at Western Michigan University, where she produced an All-Mid-American Conference selection and a MAC All-Academic honoree each year.

"Tasha is an elite coach," said Close. "She is a superb teacher who knows how to genuinely invest in our players as people and is an excellent recruiter. She will help us in our continual quest to be an uncommon transformational staff."

Brown also served as an assistant coach at Wisconsin (2005-08), where she helped develop perimeter players and assisted with recruiting. During the 2006-07 season, Brown and the Badgers set a program record with 23 wins and Wisconsin made its first postseason appearance since 2002.

Prior to her appointment at Wisconsin, Brown was an assistant coach at UC-Santa Barbara (who advanced to the Sweet 16) from 2001-05, where she served as the recruiting coordinator, defensive coach, and helped coordinate the offense in her final campaign. She also was the team's community outreach coordinator and was in charge of guard development.

Brown also had coaching stints at Bradley University, the University of Dayton and she began her coaching career at St. Ambrose in 1997.

A native of Rock Island, Ill., Brown is a graduate of St. Ambrose (1997) in Davenport, Iowa, with a degree in mathematics. She played four years of collegiate basketball, the first two of which were spent at Illinois Central College. After graduating from ICC, Brown attended Southwest Missouri State before transferring to St. Ambrose. In her lone season with the Queen Bees, the team went 27-7 and advanced to the NAIA National Tournament.

Brown is married to Darryl Brown, who in June of 2019 was hired as an assistant coach for the CSU-Northridge women's basketball team.

TONY NEWNAN

Assistant Coach
14th Season

Tony Newnan joined the UCLA women's basketball staff in May of 2011 and enters his 14th season as assistant coach at UCLA in 2022-23. He also serves as the program's international recruiting coordinator.

Newnan and Associate Head Coach Shannon Perry-LeBeauf have served on Head Coach Cori Close's staff for the duration of her tenure. Newnan's 12 seasons on the staff have seen the Bruins compile an impressive 260 wins. Newnan has also helped guide the squad to seven NCAA Tournament appearances, including the team's most recent appearance in 2023. The team advanced to the Sweet 16 in four-straight seasons from 2016-19 and secured an Elite 8 berth in 2018.

The architect behind UCLA's renovated offensive scheme, Newnan helped the Bruins produce the No. 2 scoring offense in the Pac-12 in 2020-21, as the team averaged 71.4 points per game and established a +13.1 scoring margin. Michaela Onyenwere (19.1 ppg) and Charisma Osborne (17.0 ppg) each averaged career-highs in scoring and earned All-Pac-12 accolades. Natalie Chou put up a career-high 9.9 points per game and secured All-Pac-12 Honorable Mention acclaim.

Newnan's international recruiting expertise was pivotal in the development of the 2020 freshman class, as UCLA brought in Izzy Anstey from Australia and Emily Bessoir from Germany.

Newnan helped bring in UCLA's first-ever No. 1-ranked recruiting class in 2014-15. The class included Recee' Caldwell, Jordin Canada, Monique Billings, Lajahna Drummer and Kelli Hayes. In 2015-16, the Bruins' recruiting class of Ashley Hearn and Kennedy Burke ranked ninth nationally.

From 2000-01, Newnan worked as an assistant women's basketball coach at Oregon State University. The Beavers entered post-season play (National Women's Invitation Tournament) for the first time in six seasons during that year and were led by the play of guard Felicia Ragland who was named the Pac-10 Conference Player of the Year in 2001. Ragland, who went on to be selected by the Seattle Storm in the 2002 WNBA draft, also earned District VIII Kodak All-America honors in both 2001 and 2002.

SOH MATSUURA

Assistant Coach
Second Season

UCLA Women's Basketball announced it promoted its former video coordinator, Soh Matsuura, to Assistant Coach on Oct. 4, 2023. Matsuura has been with the Bruins since the 2018-19 season.

"Soh is such a bright mind, he has a great attention to detail, he's very thorough, and he's an elite scouter," said the Michael Price Family UCLA Women's Head Basketball Coach Cori Close. "I think our program is lucky that we're going to be able to expand his role."

Matsuura came on as UCLA women's basketball's video coordinator in August 2021 and served in that role over the last two seasons. Outside of his scouting duties, he was helping with on-court instruction and off-court recruiting. As an undergraduate student, he was the head manager of the UCLA women's basketball team from August 2018 until June 2020. Matsuura also acted as the head coach of UCLA women's club basketball team during the 2019-2020 school year.

"I would like to thank Coach Cori Close, Pam Walker, and the rest of the staff for this amazing opportunity, and thank my family for their continued support of me," said Matsuura. "I am extremely blessed, grateful and excited to take on a new role at this phenomenal program and institution. I am looking forward to give it my all to push forward the mission of this program and reach new heights with this team."

In addition to his work with UCLA women's hoops, Matsuura has also served as the video coordinator for USA Basketball. He earned gold medals with Team USA at the 2021 FIBA U19 Women's World Cup, the 2022 FIBA U18 Women's Americas Championship and the 2023 FIBA U19 Women's Basketball World Cup. He was responsible for all video and film needs for coaches, players, and selection committee requests; Matsuura assisted and provided scouting film prior to games, and he cut up game film after each matchup concluded.

"He has been so diligent to elevate every year and use what he's done to contribute at higher levels," said Close. "It made it a no-brainer that he had earned the opportunity to become an assistant coach in our program."

A graduate of UCLA in the class of 2020, Matsuura finished his studies at the number one public university with a bachelor's of science in physiological science. While at UCLA, Matsuura also worked for UCLA Recreation inside Pauley Pavilion presented by Wescom as an operations and special event supervisor.

Prior to his arrival in Westwood, Matsuura spent his senior year of high school interning with the New York Giants in the equipment room. He graduated from Bergen Tech High School in New Jersey.

JAMES CLARK

Assistant Coach
First Season

The Michael Price Family UCLA Women's Head Basketball Coach Cori announced the addition of James Clark to the 2024-25 coaching staff.

"I've been so impressed with James Clark throughout the years," said Close, "especially with his elite skill development. When this position opened up, he was an immediate thought for me. I think a strength of ours is already skill development, but Coach Clark just adds to that. Anytime you can help invest in your players and help them get better, it's a win-win."

Clark most recently helped lead the Stockton Kings to the best record in the NBA G League during the 2022-23 campaign, earning the No. 1 seed in the 2023 playoffs. His primary responsibility was to work with and develop wing players, and he was also creating player personnel scouting reports for matchups throughout the season. Clark was responsible for team offensive and defensive sets with the Sacramento Kings' affiliate team. He also assisted the Sacramento NBA team during the first round of the 2023 NBA playoffs.

"UCLA is getting a talented coach that's dedicated to perfecting his coaching skills," said Philadelphia 76ers assistant coach Bobby Jackson. "Coach Clark has an innate ability to get the best out of his players, especially on the skill development side. His love for the game has allowed him to become one of the best skill development coaches in the country."

The player development coach has worked with the Guam National Team (2021) and the Chinese Men's National Team (2019), helping them prepare for summer international competition. Clark has made NCAA women's basketball coaching stops at Drexel University, Wagner College and Georgetown University. He has directed year-round player development programs for athletes at all levels – NBA, WNBA, collegiate, high school and youth – and led summer training camps for nearly a decade.

"I've known James Clark since we were 18 years old, a longtime friend and business partner," said three-time NBA champion and former Los Angeles Lakers assistant coach Phil Handy. "He's a passionate and intelligent coach who brings a ton of knowledge. His ability to help players get better is proven at the highest level. Great coach and even better human!"

Clark completed his bachelor's degree in general studies at La Salle University in 2004. While pursuing his degree, he coached with the Philadelphia Belles Girls' Basketball Club from 2004-07. Clark helped guide the Dragons to four-consecutive postseason tournament appearances over four seasons, a Drexel school record. During his five years in Philadelphia, the Dragons posted a 97-59 record (.621), highlighted by a 24-9 record in 2008-09, a season that was capped by winning the CAA regular season and the CAA postseason tournament, which resulted in a berth in the NCAA Tournament.

"JC is also a relationship builder, he's a connector," said Close. "The combination of his heart to invest and impact young people, as well as his ability to develop skills, and help our players get better makes me feel like we got better as a staff with him joining us."

Clark's first foray into coaching was serving as head coach of the women's varsity team at his alma mater, Capuchino High School in San Bruno, Calif. He is also a renowned shooting coach working with NBA and WNBA players; Clark recently prepared Brandon Miller for the 2023 NBA Draft; Miller was selected second overall by the Charlotte Hornets. He also helped train Ben Simmons and Dejounte Murray ahead of the 2016 NBA Draft. Clark also organized and conducted an NBA Pro Day at UCLA in the summer of 2018 that was attended by all 30 NBA teams. Early in his career, Clark worked with the Orlando Miracle of the WNBA.

"James Clark's ability to unlock the full potential of his players makes him a tremendous addition to the UCLA Women's Basketball coaching staff," said Minnesota Timberwolves assistant coach Chris Hines. "His dedication to fostering talent and instilling confidence will elevate any program to new heights."

The California native played collegiate ball at Santa Rosa Junior College, West Georgia College and Bethany College. Clark also played one year of professional basketball in Australia in 2000 before entering the coaching ranks.

PAM WALKER

Director of Operations
36th Season

Pam Walker, a UCLA graduate, is in her 36th season as a member of the Bruin women's basketball staff. This is her 14th season working as the Director of Basketball Operations. Prior to her current stint, she spent the previous 21 seasons at UCLA serving as an assistant coach.

Walker is responsible for scheduling, equipment, team travel, facilities, community service projects, monitoring of the players' academic progress, assisting with budgeting, camps and on-campus recruiting. She also oversees the managers and video intern and liaisons with marketing, development and sports information.

During the 2018-19 season, UCLA women's basketball celebrated Walker in a surprise ceremony during the Bruins' Dec. 28 game vs. Cal Poly. Multiple alumni made the trip to Westwood to join the celebration of Walker's 30th season with the program.

During her coaching tenure at UCLA, the Bruins competed in the NCAA Tournament seven times, including an Elite Eight appearance in 1999. UCLA also won a Pac-10 regular season title in 1999 and a Pac-10 Tournament title in 2006. Walker coached two Pac-10 Players of the Year, four Pac-10 Freshmen of the Year and seven All-Americans.

Walker joined the Bruin staff prior to the 1989-90 season after four years as head girls' basketball coach at Hart High School (1986-89) in Newhall, Calif. In her final season at Hart, she guided the school to the quarterfinals of the state championship tournament, the CIF 5-A Southern Section championship and the Foothill League title. She was also named CIF Coach of the Year that season. Several of her high school standouts continued their playing careers at the college level.

Prior to coaching at Hart, Walker served as head girls' basketball coach at St. Bernard's High School in Playa del Rey, Calif. (1984-85), and at Van Nuys High School (1982), where she directed the Wolves into the Los Angeles City championship game.

Walker, who graduated from UCLA in 1985 with a Bachlelor of Arts in political science, international relations, earned her master's degree in education at UCLA in 1990. She has been married since 2004 to Larry Muir, who teaches history and is the head football coach at Valencia High School. Muir was a member of the UCLA football team from 1989-90. The couple lives in Valencia with their beagle, Dee.

OVERALL STATS (27-7)

#	PLAYER	GP-GS	MINUTES TOT	MINUTES AVG	TOTAL FG-FGA	TOTAL PCT	3-POINTERS 3FG-FGA	3-POINTERS PCT	FREE THROWS FT-FTA	FREE THROWS PCT	REBOUNDS OFF	REBOUNDS DEF	REBOUNDS TOT	REBOUNDS AVG	PF	DQ	A	TO	BLK	STL	SCORING PTS	SCORING AVG
51	BETTS, Lauren	29-27	787:36	27.2	184-286	.643	0-0	.000	64-105	.610	107 1	62	269	9.3	53	0	29	62	59	13	432	14.9
20	OSBORNE, Charisma	34-34	1118:33	32.9	167-407	.410	57-177	.322	83-93	.892	43	133	176	5.2	71	0	136	65	9	55	474	13.9
1	RICE, Kiki	34-34	1061:01	31.2	157-350	.449	29-93	.312	106-121	.876	23	172	195	5.7	76	3	152	85	16	48	449	13.2
3	JONES, Londynn	34-29	933:42	27.5	132-359	.368	87-238	.366	51-63	.810	17	42	59	1.7	65	1	66	67	6	35	402	11.8
23	JAQUEZ, Gabriela	34-6	858:10	25.2	129-270	.478	21-81	.259	62-87	.713	68	123	191	5.6	75	0	55	47	3	22	341	10.0
32	DUGALIĆ, Angela	30-29	713:19	23.8	100-282	.355	37-118	.314	24-33	.727	52	143	195	6.5	65	0	62	73	17	35	261	8.7
11	BESSOIR, Emily	1-0	22:42	22.7	2-4	.500	1-3	.333	1-2	.500	1	3	4	4.0	2	0	3	1	0	2	6	6.0
22	IWUALA, Christeen	33-2	385:55	11.7	52-96	.542	0-0	.000	17-34	.500	48	51	99	3.0	57	1	23	23	4	14	121	3.7
21	SONTAG, Lina	24-4	346:24	14.4	18-50	.360	5-24	.208	6-8	.750	26	22	48	2.0	64	3	32	21	18	18	47	2.0
35	BROWN, Camryn	34-5	447:53	13.2	25-64	.391	1-9	.111	8-20	.400	33	36	69	2.0	50	0	27	31	13	16	59	1.7
33	MUSE, Amanda	19-0	145:29	7.7	10-22	.455	0-0	.000	10-14	.714	15	14	29	1.5	13	0	8	13	12	3	30	1.6
43	ANSTEY, Izzy	12-0	61:17	5.1	3-6	.500	0-0	.000	1-1	1.000	5	13	18	1.5	9	0	8	5	1	3	7	0.6
Team											72	58	130				19					
UCLA.....		**34**	**6882**		**979-2196**	**.446**	**238-743**	**.320**	**433-581**	**.745**	**510**	**972**	**1482**	**43.6**	**600**	**8**	**601**	**512**	**158**	**264**	**2629**	**77.3**
Opponents.....		**34**	**6879**		**712-1934**	**.368**	**200-617**	**.324**	**455-599**	**.760**	**279**	**729**	**1008**	**29.6**	**577**	**12**	**368**	**504**	**105**	**249**	**2079**	**61.1**

PAC-12 STATS (13-5)

#	PLAYER	GP-GS	MINUTES TOT	MINUTES AVG	TOTAL FG-FGA	TOTAL PCT	3-POINTERS 3FG-FGA	3-POINTERS PCT	FREE THROWS FT-FTA	FREE THROWS PCT	REBOUNDS OFF	REBOUNDS DEF	REBOUNDS TOT	REBOUNDS AVG	PF	DQ	A	TO	BLK	STL	SCORING PTS	SCORING AVG
20	OSBORNE, Charisma	18-18	602:33	33.5	93-230 .	404	20-82	.244	43-48	.896	18	65	83	4.6	38	0	66	25	5	32	249	13.8
51	BETTS, Lauren	14-12	386:22	27.6	79-135	.585	0-0	.000	29-48	.604	46	70	116	8.3	31	0	12	33	32	7	187	13.4
3	JONES, Londynn	18-17	510:27	28.4	75-188	.399	47-119	.395	24-29	.828	6	24	30	1.7	29	1	32	42	3	19	221	12.3
1	RICE, Kiki	18-18	564:28	31.4	75-188	.399	15-48	.313	54-66	.818	16	89	105	5.8	42	1	64	45	9	19	219	12.2
32	DUGALIĆ, Angela	16-15	391:14	24.5	49-152	.322	17-60	.283	15-21	.714	29	82	111	6.9	32	0	28	35	10	23	130	8.1
23	JAQUEZ, Gabriela	18-2	438:43	24.4	51-121	.421	10-33	.303	27-37	.730	31	51	82	4.6	41	0	25	26	2	10	139	7.7
22	IWUALA, Christeen	18-2	219:44	12.2	25-50	.500	0-0	.000	13-20	.650	23	29	52	2.9	30	0	19	14	2	7	63	3.5
21	SONTAG, Lina	14-4	224:20	16.0	14-34	.412	4-17	.235	6-8	.750	21	13	34	2.4	41	3	19	9	8	11	38	2.7
35	BROWN, Camryn	18-2	225:04	12.5	8-28	.286	0-0	.000	4-12	.333	18	18	36	2.0	24	0	12	17	4	8	20	1.1
33	MUSE, Amanda	11-0	61:21	5.6	3-7	.429	0-0	.000	4-4	1.000	7	4	11	1.0	7	0	3	7	3	1	10	0.9
43	ANSTEY, Izzy	3-0	07:46	2.6	0-2	.000	0-0	.000	0-0	.000	4	0	4	1.3	1	0	0	1	0	0	0	0.0
Team											36	29	65					10				
UCLA.....		**18**	**3632**		**472-1135**	**.416**	**113-359**	**.315**	**219-293**	**.747**	**255**	**474**	**729**	**40.5**	**316**	**5**	**280**	**264**	**78**	**137**	**1276**	**70.9**
Opponents.....		**18**	**3629**		**376-972**	**.387**	**84-267**	**.315**	**249-322**	**.773**	**133**	**409**	**542**	**30.1**	**295**	**5**	**195**	**271**	**65**	**122**	**1085**	**60.3**

2023-24 GAME-BY-GAME LEADERS

DATE	OPPONENT	SCORE	OVERALL	PAC-12	POINTS	REBOUNDS	ASSISTS
Nov. 6	Purdue	W, 92-49	1-0		20 - Betts, Jones	7 - Betts	10 - Rice
Nov. 9	UC Riverside	W, 90-52	2-0		18 - Jaquez, Rice	15 - Betts	5 - Osborne
Nov. 12	Bellarmine	W, 113-64	3-0		30 - Jaquez	12 - Jaquez	11 - Rice
Nov. 17	Princeton	W, 77-74	4-0		22 - Betts	10 - Betts	3 - Jaquez, Osborne
Nov. 24	vs. 6/7 UConn[1]	W, 78-67	5-0		24 - Rice	11 - Rice	8 - Rice
Nov. 25	vs. Niagara[1]	W, 97-46	6-0		23 - Jaquez	7 - Osborne, Dugalic	8 - Rice
Dec. 3	at Arkansas	W, 81-66	7-0		20 - Betts	11 - Jaquez	6 - Osborne
Dec. 7	CSUN	W, 111-48	8-0		19 - Jones	10 - Rice	10 - Rice
Dec. 10	vs. 20/20 Florida State[2]	W, 95-78	9-0		22 - Betts	18 - Betts	6 - Rice
Dec. 18	at 13/11 Ohio State	W, 77-71	10-0		19 - Osborne	11 - Betts	4 - Rice
Dec. 21	Hawai'i	W, 85-46	11-0		17 - Osborne	7 - Betts	6 - Rice
Dec. 30	6/5 USC*	W, 71-64	12-0	1-0	21 - Jones	8 - Betts	6 - Osborne
Jan. 5	Oregon*	W, 75-49	13-0	2-0	17 - Dugalic	11 - Betts	10 - Rice
Jan. 7	Oregon State*	W, 65-54	14-0	3-0	15 - Osborne	8 - Osborne, Dugalic	4 - Osborne
Jan. 14	at 9/6 USC*	L, 65-73	14-1	3-1	25 - Osborne	10 - Dugalic	4 - Osborne
Jan. 19	at 3/3 Colorado*	W, 76-68	15-1	4-1	22 - Osborne	13 - Dugalic, Betts	2 - Osborne, Rice
Jan. 22	at 20/20 Utah*	L (OT), 81-94	15-2	4-2	21 - Jaquez	7 - Rice	3 - Jones, Sontag
Jan. 26	Washington*	W, 62-44	16-2	5-2	17 - Osborne	13 - Dugalic	6 - Osborne
Jan. 28	Washington State*	L, 82-85	16-3	5-3	25 - Rice	6 - Dugalic, Rice	5 - Rice
Feb. 2	at California*	W, 78-58	17-3	6-3	32 - Osborne	4 - Iwuala, Jones, Sontag	4 - Osborne
Feb. 4	at 4/3 Stanford*	L, 60-80	17-4	6-4	13 - Jones, Osborne	5 - Brown, Jaquez, Rice	3 - Jones
Feb. 9	Arizona*	W, 66-58	18-4	7-4	21 - Jaquez	15 - Jaquez	6 - Jaquez, Osborne
Feb. 11	Arizona State*	W, 78-45	19-4	8-4	18 - Betts	8 - Rice	5 - Brown
Feb. 16	at 11/15 Oregon State*	L, 77-79	19-5	8-5	24 - Betts	7 - Betts	5 - Rice
Feb. 18	at Oregon*	W, 74-55	20-5	9-5	17 - Betts	12 - Osborne	6 - Osborne
Feb. 22	18/19 Utah*	W, 82-52	21-5	10-5	23 - Jones	9 - Dugalic	7 - Osborne
Feb. 26	13/11 Colorado*	W, 53-45	22-5	11-5	20 - Rice	9 - Betts, Rice	4 - Rice
Feb. 29	at Arizona State*	W, 70-41	23-5	12-5	20 - Betts	11 - Betts	7 - Rice
March 2	at Arizona*	W, 61-41	24-5	13-5	16 - Jones	12 - Betts	6 - Rice
March 7	vs. No. 6-Seed Utah[3]	W, 67-57	25-5		17 - Dugalic	9 - Rice	3 - Dugalic, Jaquez, Jones
March 8	vs. No. 2-Seed USC[3]	L (2OT), 70-80	25-6		21 - Osborne	18 - Betts	6 - Rice
March 23	No. 15 California Baptist[4]	W, 84-55	26-6		20 - Rice	15 - Osborne	9 - Osborne
March 25	No. 7 Creighton[4]	W, 67-63	27-6		24 - Rice	11 - Jaquez	4 - Osborne
March 30	No. 3 LSU[4]	L, 69-78	27-7		14 - Betts	17 - Betts	5 - Rice

** - Pac-12 Conference Games;*

1 - Cayman Islands Classic;

2 - Invesco QQQ Basketball Hall of Fame Women's Showcase

3 - Pac-12 Tournament Games;

4 - NCAA Tournament Games

2023-24 PAC-12 CONFERENCE WOMEN'S BASKETBALL FINAL STANDINGS

	CONFERENCE			OVERALL				
TEAM	RECORD	PCT	GP	RECORD	PCT	GP	LAST 10	STRK
STANFORD^	15-3	0.833	18	30-6	0.833	36	7-3	LOST 1
USC*	13-5	0.722	18	29-6	0.829	35	8-2	LOST 1
UCLA	13-5	0.722	18	27-7	0.794	34	8-2	LOST 1
OREGON STATE	12-6	0.667	18	27-8	0.771	35	6-4	LOST 1
COLORADO	11-7	0.611	18	24-10	0.706	34	4-6	LOST 1
UTAH	11-7	0.611	18	23-11	0.676	34	6-4	LOST 1
ARIZONA	8-10	0.444	18	18-16	0.529	34	6-4	LOST 1
WASHINGTON STATE	7-11	0.389	18	21-15	0.583	36	6-4	LOST 1
CALIFORNIA	7-11	0.389	18	19-15	0.559	34	5-5	LOST 1
WASHINGTON	6-12	0.333	18	16-15	0.516	31	3-7	LOST 2
ARIZONA STATE	3-15	0.167	18	11-20	0.355	31	1-9	LOST 6
OREGON	2-16	0.111	18	11-21	0.344	32	0-10	LOST 14

^Pac-12 regular season champion

**Pac-12 tournament champion*

2024 PAC-12 WOMEN'S BASKETBALL TOURNAMENT (MGM GRAND ARENA - LAS VEGAS)

WEDNESDAY, MARCH 6	SCORE	NOTABLES
No. 5 Colorado def. No. 12 Oregon	79-30	COLO: F. Forman - 17 PTS, 5/6 3FG; J. Sherrod - 9 PTS, 8 AST, 5 REB
No. 8 California def. No. 9 Washington State	65-44	CAL: L. McIntosh - 19 PTS, 3 STL, 5 3FGM; WSU: E. Villa - 17 PTS, 7/16 FG
No. 7 Arizona def. No. 10 Washington	58-50	ARIZ: 4 players in double-digit scoring; WASH: D. Daniels - 13 PTS, 10 REB
No. 6 Utah def. No. 11 Arizona State	71-60	UTAH: A. Pili - 20 PTS, 11 REB, 4 AST; 4 starters in double digits; ASU - T. Crisp: 19 PTS
THURSDAY, MARCH 7	**SCORE**	**NOTABLES**
No. 4 Oregon State def. No. 5 Colorado (2OT)	85-79	OSU: R. Beers - 27 PTs, 13 REB, 2 STL; T. Gardiner - 13 PTS, 11 REB; D. Hunter - 13 PTS, 9 AST; COLO: J. Sherrod - 23 PTS, 7 AST, 4 STL
No. 1 Stanford def. No. 8 California	71-57	STAN: K. Iriafen - 28 PTS, 18 REB, 5 AST; C. Brink 15 PTS, 14 REB; CAL: M. Suarez - 14 PTS
No. 2 USC def. No. 7 Arizona	65-62	USC: R. Marshall - 15 PTS, 15 REB, 3 BLK; J. Watkins - 17 PTS, 8 REB; ARIZ: H. Pueyo - 19 PTS
No. 3 UCLA def. No. 6 Utah	67-57	UCLA: C. Osborne - 16 PTS, 8/10 2FG; K. Rice - 13 PTS, 9 REB, A. Dugalic - 17 PTS; UTAH: 4 starters in double digits; A. Pili - 16 PTS, 5 REB
FRIDAY, MARCH 8	**SCORE**	**NOTABLES**
No. 1 Stanford def. No. 4 Oregon State	66-57	STAN: C. Brink - 16 PTS, 12 REB, 9 AST; H. Jump - 20 PTS, 6 REB, 4/7 3FG; OSU: R. Beers - 17 PTS, 7 REB, 2 BLK; T. Gardiner - 11 PTS, 7 REB
No. 2 USC def. No. 3 UCLA (2OT)	80-70	UCLA: L. Betts - 17 PTS, 18 REB; C. Osborne - 21 PTS USC: J. Watkins - 33 PTS, 10 REB; K. Davis - 8 PTS, 16 REB; M. Forbes - 17 PTS
SUNDAY, MARCH 10	**SCORE**	**NOTABLES**
No. 2 USC def. No. 1 Stanford	74-61	USC: M. Forbes - 26 PTS, 3 STL; R. Marshall - 10 PTS, 18 REB, 2 STL; J. Watkins - 9 PTS STAN: C. Brink - 19 PTS, 10 REB, 6 BLK; K. Iriafen - 18 PTS, 7 REB

PAC-12 WOMEN'S BASKETBALL PLAYERS OF THE WEEK

DATE	PLAYER	FRESHMAN
Nov. 13	Aaronette Vonleh, COLO	JuJu Watkins, USC
Nov. 20	Cameron Brink, STAN	JuJu Watkins, USC
Nov. 27	Cameron Brink, STAN	JuJu Watkins, USC
Dec. 4	JuJu Watkins, USC	JuJu Watkins, USC
Dec. 11	Alissa Pili, UTAH	JuJu Watkins, USC
Dec. 18	Kailyn Gilbert, ARIZ	Jenna Villa, WSU
Dec. 26	McKenzie Forbes, USC	JuJu Watkins, USC
Jan. 2	Jaylyn Sherrod, COLO	JuJu Watkins, USC
Jan. 8	Cameron Brink, STAN	JuJu Watkins, USC
Jan. 15	Raegan Beers, OSU	JuJu Watkins, USC
Jan. 22	Kiki Iriafen, STAN	JuJu Watkins, USC
Jan. 29	Cameron Brink, STAN	Donovyn Hunter, OSU
Feb. 5	JuJu Watkins, USC	JuJu Watkins, USC
Feb. 12	Raegan Beers, OSU	JuJu Watkins, USC
Feb. 19	JuJu Watkins, USC	JuJu Watkins, USC
Feb. 26	Esmery Martinez, ARIZ	Jada Williams, ARIZ
March 4	Cameron Brink, STAN	JuJu Watkins, USC

UCLA'S PAC-12 STATISTICAL CATEGORY LEADERS

1987-88	Rebounding (43.5) Reb. Margin (+7.5)
1989-90	Steals (10.7)
1991-92	Rebounding (46.2)
1995-96	Steals (11.8)
1997-98	Steals (11.8)
1998-99	Scoring (85.2); FG % (.476); Steals (12.8); Scoring Margin (+12.3); Reb. Margin (+5.0)
1999-00	Steals (11.1); Rebounding (41.7)
2000-01	Steals (11.2)
2002-03	Steals (13.2)
2003-04	Steals (12.3)
2004-05	Steals (11.9)
2005-06	Steals (10.4)
2007-08	Steals (10.2); Reb. Off. 42.2); Off. Reb. (14.3)
2008-09	Steals (10.7); Off. Reb. (17.1)
2009-10	Steals (10.6)
2010-11	Scoring Defense (55.3); Rebounding Defense (30.7), Steals (12.7); Turnover Margin (+4.8); Offensive Rebound Pct. (.422)
2012-13	Assists (16.4); Steals (9.9)
2015-16	Scoring Offense (73.8); 3-Point FG PCT Defense (.259); Offensive Rebounds (15.9)
2016-17	Turnover Margin (+5.4); Assist/Turnover Ratio (1.28)
2017-18	Offensive Rebounds (16.3) Offensive Rebound Pct. (.407)
2018-19	Free Throw Attempts (669) Free Throws Made (492) Offensive Rebounds (17.3)
2019-20	FG Attempts (68.2) Offensive Rebounds (16.7)
2020-21	FT Made (14.0) Offensive Rebounds (15.3) Turnovers - fewest (11.9)
2022-23	FT% (.779) Offensive Rebounds (14.6)
2023-24	FG Attempts (64.6) Offensive Rebounds (15.0)

2023-24 ALL-PAC-12 CONFERENCE HONORS

PLAYER OF THE YEAR

Cameron Brink, Stanford

DEFENSIVE PLAYER OF THE YEAR

Cameron Brink, Stanford

FRESHMAN OF THE YEAR

JuJu Watkins, USC

SIXTH PLAYER OF THE YEAR

Timea Gardiner, Oregon State

MOST IMPROVED PLAYERS OF THE YEAR

Kiki Iriafen, Stanford

JOHN R. WOODEN COACH OF THE YEAR

Tara VanDerveer, Stanford

ALL-PAC-12 TEAM

Raegan Beers**, OSU; **Lauren Betts, UCLA**; Cameron Brink****, STAN; McKenzie Forbes, USC; **Timea Gardiner**, OSU; Kiki Iriafen, STAN; Charlisse Leger-Walker****, WSU; **Charisma Osborne****, **UCLA**; Alissa Pili***, UTAH; Helena Pueyo, ARIZ; **Kiki Rice, UCLA**; Jaylyn Sherrod**, COLO; Talia von Oelhoffen**, OSU; Aaronette Vonleh, COLO; JuJu Watkins, USC

ALL-PAC-12 HONORABLE MENTION

Jalyn Brown, ASU; Dalayah Daniels, WASH; Friday Formann, COLO; Jenna Johnson, UTAH; Hannah Jump, STAN; Ioanna Krimili, CAL; Phillipina Kyei, ORE; Elle Ladine, WASH; Talana Lepolo, STAN; Rayah Marshall, USC; Esmery Martinez, ARIZ; Kennedy McQueen, UTAH; Quay Miller, COLO; Bella Murekatete, WSU; Lauren Schwartz, WASH; Grace VanSlooten, ORE; Ines Vieira, UTAH

ALL-FRESHMAN TEAM

Donovyn Hunter, OSU; Sayvia Sellers, WASH; Eleonora Villa, WSU; JuJu Watkins, USC; Jada Williams, ARIZ

ALL-FRESHMAN TEAM HONORABLE MENTION

Nunu Agara, STAN; Breya Cunningham, ARIZ; Skylar Jones, ARIZ; Lulu Laditan-Twidale, CAL; Courtney Ogden, STAN; Dominika Paurova, OSU.

ALL-DEFENSIVE TEAM

Lauren Betts, UCLA; Cameron Brink***, STAN; **Charisma Osborne**, UCLA**; Helena Pueyo**, ARIZ; Jaylyn Sherrodd**, COLO

ALL-DEFENSIVE TEAM HONORABLE MENTION

Raegan Beers, OSU; Dalayah Daniels, WASH; Donovyn Hunter, OSU; Rayah Marshall, USC; Esmery Martinez, ARIZ; Jaddan Simmons, ASU; Ines Vieira, UTAH; Talia von Oelhoffen, OSU; JuJu Watkins, USC; Kindyll Wetta, COLO.

WINTER ACADEMIC HONOR ROLL

ARIZONA: Helena Pueyo

ARIZONA STATE: Maggie Besselink, Jaddan Simmons, Morasha Wiggins

CALIFORNIA: Alma Elsnitz, Mia Mastrov

COLORADO: Aaronette Vonleh, Charlotte Whittaker, Frida Formann, Jaylyn Sherrod, Mikayla Johnson, Quay Miller

OREGON: Chance Gray, Grace Vanslooten

OREGON STATE: Raegan Beers, Adlee Blacklock, Timea Gardiner, Lily Hansford, Martha Pietsch, Talia von Oelhoffen

STANFORD: Elena Bogana, Lauren Green, Kiki Iriafen, Hannah Jump, Stavi Papdaki

UCLA: Emily Bessoir, Christeen Iwuala, Gabriela Jaquez, Kiki Rice, Lina Sontag

USC: Clarice Akunwafo, India Otto, Kayla Williams

UTAH: Jenna Johnson, Gianna Kneepkens, Kennady McQueen, Nene Sow, Ines Vieira, Lani White, Dasia Young

WASHINGTON: Teagan Brown, Dalayah Daniels, Shayla Gillmer, Elle Ladine, Hannah Stines

WASHINGTON STATE: Jessica Clarke, Charlisse Leger-Walker, Johanna Teder, Tara Wallack

UCLA'S PAC-12 STATISTICAL LEADERS:

Nicole Anderson - steals 1993 (3.7)

Monique Billings - double-doubles 2018 (17); 10-rebound games 2018 (18); rebounding 2018 (9.5); offensive rebounds 2018 (3.7)

Nikki Blue - assists 2006 (5.9)

Jordin Canada - assists 2017 (7.12); steals 2017 (2.5); assist/turnover ratio 2017 (2.66); steals 2018 (3.3)

Japreece Dean - free throw % (92.2)

Michelle Greco – scoring 2001(19.9); free throw % 2001(.865); scoring 2003(18.9); steals 2003(2.8)

Kisa Hughes - field goal % 1996 (.577)

Londynn Jones - 3-point field goals (87), and attempts (238) in 2024

Thea Lemberger - minutes played 2014 (37.72 mpg)

Maylana Martin – field goal % 1997 (.559); scoring 1999 (18.2); rebounding 2000 (8.7)

Rehema Stephens – scoring 1990 (20.1) and 1991 (25.3)

Sandra VanEmbricqs – rebounding 1990 (9.6)

Ilmar'I Thomas - offensive rebounding 2022 (2.8)

Markel Walker – rebounding 2012 (11.0); assists 2013 (5.7)

Natalie Williams – scoring 1993 (21.2) and 1994 (23.4); rebounding 1992 (13.8), 1993 (13.5) and 1994 (13.1)

Lisa Willis - steals 2004 (3.3); 2005 (3.6) and 2006 (3.6)

ALL-TIME RECORD VS. OPPONENTS

SCHOOL	HOME	AWAY	NEUTRAL	TOTAL
Air Force	1-0	0-0	0-0	1-0
Alabama	0-0	0-1	0-0	0-1
Alabama-Birmingham	1-0	0-0	0-0	1-0
American	1-0	0-0	0-0	1-0
Arizona	32-10	30-14	4-1	66-25
Arizona State	33-10	27-16	5-2	65-28
Arkansas	0-0	1-1	0-0	1-1
Auburn	0-1	0-0	0-1	0-2
Baylor	3-2	0-5	0-0	3-7
Bellarmine	1-0	0-0	0-0	1-0
Belmont	0-0	0-0	0-0	1-0
Boise State	1-1	0-1	0-0	1-2
Bowling Green	0-0	0-0	1-0	1-0
Brigham Young	4-2	2-2	2-0	8-4
California	31-8	20-16	8-0	60-23
California Baptist	0-0	0-0	1-0	1-0
Cal Poly Pomona	5-0	3-2	1-0	9-2
Cal Poly (SLO)	7-0	3-0	0-0	10-0
CSU Bakersfield	4-0	0-0	0-0	4-0
Cal State Fullerton	15-3	11-6	0-0	27-10
Cal State Northridge	6-1	6-0	0-0	12-1
Central Florida	0-0	0-0	1-0	1-0
Charlotte	0-1	1-0	1-0	2-1
Cincinnati	1-0	0-1	0-0	1-1
Clemson	1-0	1-0	0-1	2-1
Colgate	0-0	0-0	1-0	1-0
Colorado	8-3	8-4	0-1	16-8
Colorado State	0-0	0-0	1-0	1-0
Connecticut	0-2	0-1	1-4	1-7
Creighton	1-0	0-0	2-0	3-0
Delaware State	0-0	0-0	1-0	1-0
Delta State	2-0	1-1	1-0	3-2
DePaul	1-0	1-0	0-0	2-0
Duke	0-1	1-0	0-1	1-2
East Carolina	0-0	0-0	1-0	1-0
Eastern Illinois	1-0	0-0	0-0	1-0
Eastern Washington	1-0	0-0	0-0	1-0
Florida State	0-0	0-0	1-0	1-0
Fordham	0-0	1-0	0-0	1-0
Fresno State	7-0	4-0	0-0	11-0
Gardner-Webb	0-0	0-0	1-0	1-0
George Washington	0-1	0-1	0-1	0-3
Georgia	1-2	1-1	2-0	4-3
Georgia Tech	0-0	0-0	1-0	1-0
Gonzaga	0-0	0-1	0-1	0-2
Grand Canyon	0-0	0-0	1-0	1-0
Hawaii	7-0	1-1	1-0	9-1
Hawaii Pacific	0-0	1-0	0-0	1-0
Idaho State	0-0	0-0	0-1	0-1
Illinois	1-1	0-2	0-0	1-3
Illinois-Chicago	0-0	1-0	0-0	1-0
Illinois State	0-1	0-0	0-1	0-2
Indiana	0-1	1-0	1-0	2-1
Indiana State	0-0	0-0	1-0	1-0
Iowa	0-0	0-1	1-0	1-1
Jackson State	1-0	0-0	0-0	1-0
James Madison	1-1	0-2	0-1	1-4
Kansas	1-0	1-1	0-1	2-2
Kansas State	2-0	1-0	1-0	4-0
Kentucky	2-0	0-1	2-1	4-2
Kent State	0-0	0-0	0-1	0-1
Liberty	0-0	0-0	1-0	1-0
Long Beach State	7-8	6-8	3-2	16-18
LSU	2-1	0-3	0-1	2-5
Louisiana Tech	0-4	0-5	1-2	1-11
Loyola Marymount	6-0	4-1	0-0	10-1
Marquette	0-0	0-0	1-0	1-0
Maryland	2-2	1-2	0-1	3-5
McNeese State	1-0	0-0	0-0	1-0
Memphis	1-0	0-0	0-0	1-0
Mercer College	0-0	0-0	1-0	1-0
Miami	0-0	0-0	0-1	0-1
Michigan	1-0	2-0	1-0	4-0
Michigan State	0-1	0-1	1-0	1-2
Minnesota	0-0	1-1	1-0	2-1
Mississippi State	0-0	0-0	0-1	0-1
Missouri	0-1	0-1	0-0	0-2
Missouri State	0-0	0-0	0-1	0-1
Monmouth College	0-0	1-0	0-0	1-0
Montana	0-0	0-0	1-0	1-0
Montana State	1-0	0-0	0-0	1-0
Montclair State	1-0	0-0	0-0	1-0
Nebraska	2-1	1-1	1-1	4-3
Nevada	1-0	0-0	0-0	1-0
Nevada Las Vegas	3-0	2-0	2-0	7-0
New Mexico	0-0	0-2	0-0	0-2
New Orleans	0-1	1-0	1-0	2-1
Niagara	0-0	0-0	1-0	1-0
North Carolina	2-1	0-4	2-1	4-6
North Carolina A&T	0-0	1-0	0-0	1-0
North Carolina Greensboro	0-0	0-0	1-0	1-0
North Carolina State	0-1	0-2	1-3	1-6
Northern Arizona	2-0	0-0	1-0	3-0
Northern Colorado	2-0	0-0	0-0	2-0
Northwestern	1-0	0-1	0-0	1-1
Northwestern State	0-0	0-0	1-0	1-0
Notre Dame	5-3	3-4	1-1	9-8
Ohio State	3-1	1-4	0-0	4-5
Oklahoma	3-1	1-1	0-1	4-3
Oklahoma State	2-0	0-1	0-0	2-1
Old Dominion	2-3	1-4	1-1	4-8
Oral Roberts	1-0	0-0	0-0	1-0
Oregon	24-13	16-21	1-3	41-37
Oregon State	30-8	17-20	4-3	51-31
Pacific	5-0	0-0	0-0	5-0
Penn State	1-1	1-0	0-0	2-1
Pepperdine	10-1	6-2	1-0	17-3
Presbyterian College	1-0	0-0	0-0	1-0
Princeton	3-0	0-0	0-0	3-0
Purdue	2-0	0-1	0-1	2-2
Rice	2-0	1-0	0-0	3-0
Rutgers	2-0	0-3	1-0	3-3
Sacramento State	3-0	1-0	2-0	6-0
St. John's	1-0	1-0	1-0	3-0
St. Joseph's	1-0	0-1	0-0	1-1
St. Mary's	5-0	1-2	1-0	7-2
Samford	0-0	0-0	1-0	1-0
San Diego	5-1	4-2	0-0	9-3
San Diego State	12-2	12-4	1-0	25-6
San Francisco	2-0	1-1	1-1	4-2
San Francisco State	0-0	1-0	0-0	1-0
San José State	4-0	3-0	0-0	7-0
Santa Clara	2-0	0-1	1-0	3-1
Seattle Pacific	0-0	1-0	0-0	1-0
Seton Hall	2-0	1-1	0-0	3-1
South Carolina	0-1	1-2	0-1	1-4
South Dakota State	0-0	0-1	1-1	1-2
Southern	1-0	0-0	1-0	2-0
Southern Illinois	0-0	1-0	0-0	1-0
Southern Utah State	1-0	0-0	0-0	1-0
South Florida	1-0	0-0	0-1	1-1
Stanford	13-26	11-31	4-11	28-68
Stetson	0-0	0-0	1-0	1-0
Stephen F. Austin	1-0	0-1	1-1	2-2
Temple	1-0	0-1	0-0	1-1
Tennessee	0-9	1-8	2-1	3-18
Tennessee Tech	1-0	0-0	0-0	1-0
Texas	2-2	3-2	2-3	7-7
Texas A&M	2-0	0-0	1-1	3-1
TCU	0-0	1-0	0-1	1-1
Texas Tech	0-3	0-2	0-1	0-6
Toledo	0-0	0-0	1-0	1-0
Troy	1-0	0-0	0-0	0-0
UC Davis	1-0	0-0	0-0	1-0
UC Irvine	6-0	4-0	0-0	10-0
UC Riverside	6-0	3-0	0-0	9-0
UC San Diego	0-0	1-0	0-0	1-0
UC Santa Barbara	8-1	6-1	2-0	16-2
USC	28-21	21-28	4-3	53-52
Utah	11-2	7-4	3-0	21-6
Utah State	1-0	0-0	0-0	1-0
Vanderbilt	0-0	0-0	0-2	0-2
Virginia	1-2	1-0	0-0	2-2
Washington	25-11	14-21	2-1	40-33
Washington State	34-2	25-10	1-1	60-13
Wayland Baptist	0-0	0-0	1-3	1-3
Weber State	1-0	0-0	0-0	1-0
Western Kentucky	1-0	0-1	1-0	2-1
West Texas A&M	0-0	0-0	1-0	1-0
West Virginia	2-0	1-0	0-1	3-1
Wisconsin-Green Bay	1-0	0-0	0-0	1-0
Wyoming	0-0	1-0	1-0	2-0
Yale	1-0	0-0	0-0	1-0
TOTALS	**495-179**	**311-286**	**110-76**	**916-541**

AIR FORCE

All-Time			UCLA 1-0
Streak			UCLA +1
At UCLA			UCLA 1-0
03/20/22	H	W	61-45

ALABAMA

All-Time			Alabama 1-0
Streak			Alabama +1
At Alabama			Alabama 1-0
NCAA Tournament			Alabama 1-0
3/15/98	A	L	74-75

AMERICAN

All-Time			UCLA 1-0
Streak			UCLA +1
At UCLA			UCLA 1-0
NCAA Tournament			UCLA 1-0
3/17/18	H	W	71-60

ARIZONA

All-Time			UCLA 64-25
Streak			UCLA +1
At UCLA			UCLA 31-10
At UCLA (Pauley)			UCLA 26-9
At UCLA (Wooden)			UCLA 5-0
At Arizona			UCLA 29-14
Neutral			UCLA 4-1
Pac-10/12 Games			UCLA 46-22
Pac-10/12 Tournament			UCLA 4-1
3/2/23	N	W	73-59
2/3/23	H	L	66-71
2/24/22	A	W	64-46
1/26/22	H	L	63-74
3/5/21	N	W	58-49
12/4/20	H	L	65-68
1/31/20	A	L	66-92
1/5/20	H	W	70-58
1/27/19	A	W	98-93 (3ot)
2/9/18	H	W	69-46
2/24/17	A	W	79-56
1/29/17	H	W	69-49
3/4/16	N	W	72-51
2/26/16	H	W	80-53
2/7/16	A	W	73-39
3/5/15	N	W	80-62
2/22/15	H	W	75-41
1/10/14	A	W	67-61
3/3/13	A	W	68-57
1/25/13	H	W	73-57
3/7/12	N	L	57-61
2/25/12	H*	W	72-58
1/5/12	A	L	66-74
2/24/11	A	W	74-70
1/29/11	H	W	70-60
3/6/10	H	W	70-61
1/1/10	A	W	67-58
2/12/09	H	W	58-39
1/17/09	A	W	48-38
3/1/08	H	W	80-70
12/30/07	A	W	68-59
2/15/07	H	L	63-66
1/20/07	A	W	76-73
2/4/06	A	W	90-64
1/6/06	H	W	84-77
2/10/05	A	L	73-76
1/16/05	H	L	73-84
2/12/04	H	W	87-68
1/17/04	A	L	54-70
2/14/03	H	W	48-47
1/18/03	A	L	61-80
2/14/02	A	L	62-77
1/19/02	H	L	60-71
2/15/01	A	L	79-89
1/20/01	H	W	59-56 (ot)
2/19/00	H	W	80-66
1/20/00	A	W	79-68
3/6/99	H	W	85-77
1/2/99	A	W	84-77
3/7/98	A	L	73-84
1/2/98	H	L	71-82
2/14/97	H	L	78-90
1/18/97	A	L	45-69
2/15/96	A	L	66-95
1/20/96	H	W	89-85 (ot)
2/16/95	A	L	61-63
1/21/95	H	L	61-64
2/18/94	H*	W	85-69
1/22/94	A	L	78-83
3/11/93	H	L	83-91
1/9/93	A	W	91-77
3/6/92	H	W	83-67
2/8/92	A	W	97-63
2/7/91	A	W	112-98
1/13/91	H*	W	115-102
2/9/90	H	W	73-69
1/13/90	A	W	82-70
2/19/89	A	W	75-64
1/21/89	H*	W	93-69
2/20/88	A	W	81-63
1/22/88	H*	W	87-62
2/12/87	H	W	65-59
1/10/87	A	W	66-65
2/13/86	A	L	58-76
1/18/86	H	L	65-70
2/21/85	H	W	79-48
1/26/85	A	W	82-68
2/24/84	H	W	82-76
1/14/84	A	W	81-60
2/12/83	H	W	79-55
1/14/83	A	W	66-65
2/12/82	A	W	85-68
1/16/82	H	W	78-68
2/13/81	H	W	89-80
1/17/81	A	W	90-53
2/16/80	A	W	100-78
1/18/80	H	W	122-43
2/16/79	A	W	98-46
1/8/77	A	W	98-56

* - Played at the John Wooden Center

ARIZONA STATE

All-Time			UCLA 65-28
Streak			UCLA +16
At UCLA			UCLA 33-10
At UCLA (Pauley)			UCLA 25-9
At UCLA (Wooden)			UCLA 7-1
At Arizona State			UCLA 27-16
Neutral			UCLA 5-2
Pac-10/12 Games			UCLA 46-22
Pac-10/12 Tournament			UCLA 5-2
2/29/24	A	W	70-41
2/11/24	H	W	78-45
3/1/23	N	W	81-70 (ot)
2/5/23	H	W	82-63
2/26/22	A	W	59-52
1/29/21	H	W	60-57
12/6/20	A	W	63-59
2/2/20	A	W	70-61
1/3/20	H	W	68-66
3/8/19	N	W	73-69
2/25/19	A	W	61-59
2/11/18	H	W	71-63
3/3/17	N	W	77-68
2/26/17	A	W	55-52
1/27/17	H	W	69-60
2/28/16	H	W	74-61
2/5/16	A	L	61-65
2/20/15	H	L	56-68
1/12/14	A	L	57-59
3/1/13	A	W	58-50
1/27/13	H	W	54-50
2/23/12	H*	W	53-38
1/7/12	A	W	64-48
2/26/11	A	W	61-45
1/27/11	H	W	70-60
3/4/10	H	W	63-59
1/3/10	A	W	74-56
2/14/09	H	L	66-69
1/15/09	A	L	44-68
2/28/08	H	L	67-73
12/28/07	A	L	59-62
3/3/07	N	L	64-74
2/18/07	H	L	69-80
1/18/07	A	L	52-92
3/5/06	N	W	60-59
2/2/06	A	L	70-87
1/8/06	H	W	77-69
3/5/05	N	L	71-73
2/12/05	A	L	59-80
1/14/05	H	L	42-44
3/6/04	N	W	70-50
2/14/04	H	W	73-64
1/15/04	A	L	58-73
2/16/03	H	W	71-62
1/16/03	A	W	60-58
2/16/02	A	L	42-64
1/17/02	H	L	57-70
2/17/01	A	L	60-78
1/18/01	H	L	68-78
2/17/00	H	W	56-47
1/22/00	A	W	76-55
3/4/99	H	W	64-61
1/5/99	A	W	98-85
3/5/98	A	W	80-62
1/4/98	H	W	95-73
2/16/97	H	W	91-61
1/10/97	A	L	65-66
2/17/96	A	L	70-71
1/18/96	H	W	84-74
2/18/95	A	W	68-63
1/19/95	H	W	85-64
2/20/94	H*	W	93-81
1/20/94	A	W	84-59
3/13/93	H	W	72-71
1/7/93	A	W	81-63
3/8/92	H*	L	91-99
2/6/92	A	W	88-72
2/9/91	A	L	65-70
1/11/91	H*	W	81-68
2/11/90	H*	W	90-75
1/11/90	A	W	77-67
2/18/89	A	L	73-86
1/20/89	H*	W	85-81
2/19/88	A	W	83-62
1/23/88	H*	W	71-64
2/14/87	H*	W	88-77
1/8/87	A	W	85-78
2/15/86	A	W	76-68
1/17/86	H	L	62-78
2/23/85	H	W	77-70
1/15/85	A	W	97-61
2/25/84	H	W	81-64
1/13/84	A	L	78-79
2/11/83	H	L	61-73
1/15/83	A	W	66-42
2/13/82	A	L	62-74
1/15/82	H	W	79-70
2/14/81	H	W	76-68
1/16/81	A	W	84-55
2/14/80	A	W	86-72
1/19/80	H	W	93-66
1/7/77	A	W	85-47
12/17/77	H	W	106-69

* - Played at the John Wooden Center

ARKANSAS

All-Time			Tied 1-1
Streak			UCLA +1
At Arkansas			Tied 1-1
NCAA Tournament			Arkansas 1-0
12/3/23	A	W	81-66
3/14/90	A	L	80-90 (ot)

AUBURN

All-Time			Auburn 2-0
Streak			Auburn +2
At UCLA			Auburn 1-0
Neutral			Auburn 1-0
12/21/13	N	L	60-66
12/15/87	H*	L	52-76

* - Played at the John Wooden Center

BAYLOR

All-Time			Baylor 7-3
Streak			UCLA +1
At UCLA			UCLA 3-2
At Baylor			Baylor 5-0
11/18/17	H	W	82-68
11/14/16	A	L	70-84
11/17/12	A	L	50-83
12/17/06	H	L	70-83
11/18/05	A	L	85-93
12/19/02	H	L	77-89
12/16/01	A	L	59-92
12/7/96	H	W	58-55
12/18/95	A	L	68-74
12/4/76	H	W	83-79

BELLARMINE

All-Time			UCLA 1-0
Streak			UCLA +1
Home			UCLA 1-0
11/12/23	H	W	113-64

BELMONT

All-Time			UCLA 1-0
Streak			UCLA +1
Neutral			UCLA 1-0
3/19/76	N	W	80-71

BOISE STATE

All-Time			Boise St. 2-1
Streak			UCLA +1
At UCLA			Tied 1-1
At Boise State			Boise St. 1-0
NCAA Tournament			UCLA 1-0
3/18/17	H	W	83-56
12/3/94	A	L	45-61
12/19/93	H	L	64-66

BOWLING GREEN

All-Time			UCLA 1-0
Streak			UCLA +1
Neutral			UCLA 1-0
NCAA Tournament			UCLA 1-0
3/19/06	N	W	74-61

BYU

All-Time			UCLA 8-4
Streak			BYU +2
At UCLA			UCLA 4-2
At BYU			Tied 2-2
Neutral			UCLA 2-0
12/15/07	A	L	58-68
11/22/05	H	L	67-71
11/27/01	H	W	73-62
11/25/00	A	L	53-68
12/17/87	A	W	77-69
2/19/86	H	L	68-81
11/24/82	A	W	96-86
11/27/81	H	W	83-73
12/26/79	H	W	92-80
12/2/78	N	W	87-79
3/17/78	N	W	102-57
12/22/77	H	W	116-62

CALIFORNIA

All-Time			UCLA 60-23
Streak			UCLA +11
At UCLA			UCLA 31-8
At UCLA (Pauley)			UCLA 25-8
At UCLA (Wooden)			UCLA 5-0
At California			UCLA 22-15
Neutral			UCLA 8-0
Pac-10/12 Games			UCLA 48-22
Pac-10/12 Tournament			UCLA 6-0
2/2/24	A	W	78-58
2/17/23	A	W	67-54
1/15/23	H	W	87-70
2/6/22	H	W	59-54
12/19/20	H	W	71-37
2/9/20	A	W	74-70 (ot)
2/17/19	H	W	80-74
1/4/19	A	W	84-79 (ot)
3/2/18	N	W	77-74
1/19/18	H	W	60-52
12/31/17	A	W	82-46
2/3/17	A	L	77-80
3/5/16	N	W	73-67 (ot)
1/22/16	H	W	75-56
12/21/15 (2ot)	A	L	104-108
2/12/15	A	L	64-70
1/25/15	H	L	57-72
2/21/14	H	L	72-77
1/26/14	A	L	53-69
3/9/13	N	W	70-58
2/15/13	H	L	51-79
1/20/13	A	L	65-70
2/9/12	A	L	58-67
12/29/11	H*	W	60-55
3/11/11	N	W	63-50
2/18/11	H	W	63-48
1/22/11	A	W	65-56
2/6/10	A	W	44-32
1/8/10	H	W	57-46
3/1/09	H	W	71-56
1/29/09	A	L	48-64
1/31/08	A	L	53-67
1/6/08	H	L	70-73 (ot)
2/24/07	A	L	69-88
12/20/06	H	W	77-68 (ot)
3/4/06	N	W	80-63
1/29/06	H	W	90-87 (ot)
12/30/05	A	L	58-65
2/18/05	H	W	73-61
1/22/05	A	W	85-70
2/19/04	A	W	97-69
1/25/04	H	W	67-66
2/20/03	A	W	72-54
1/26/03	H	L	61-69
3/1/02	N	W	46-42
2/22/02	H	W	58-48
12/30/01	A	W	64-48
3/1/01	A	L	59-83
2/4/01	H	L	57-58
3/5/00	H	L	53-61
2/5/00	A	W	74-67
2/14/99	H	W	76-61
1/14/99	A	W	87-62
2/14/98	A	W	86-54
1/16/98	H	W	74-53
2/6/97	A	W	82-56
1/10/97	H*	W	74-65
2/9/96	H*	W	71-66
1/13/96	A	W	75-64
2/23/95	H	W	87-67
1/28/95	A	L	84-97
2/24/94	A	W	90-85
1/30/94	H	W	79-56
2/21/93	H*	W	85-68
1/23/93	A	L	70-78
2/16/92	H	W	101-87
1/16/92	A	L	71-74
2/15/91	H	W	96-78
1/19/91	A	W	102-83
2/15/90	A	W	80-66
1/20/90	H	W	70-68
3/11/89	A	L	81-92
1/6/89	H*	W	72-57
3/11/88	A	W	81-63
3/5/88	H	L	68-71
2/5/87	H	W	92-80
1/4/87	A	W	77-72
11/29/87	N	W	75-50
2/4/84	H	W	89-73
12/28/82	A	W	94-75
1/23/82	H	W	68-62
11/21/80	N	W	92-77
12/22/78	H	W	100-87

* - Played at the John Wooden Center

CAL BAPTIST

All-Time			UCLA 1-0
Streak			UCLA +1
At UCLA			UCLA 1-0
3/23/24	H	W	84-55

CAL POLY

All-Time			UCLA 10-0
Streak			UCLA +10
At UCLA			UCLA 7-0
At Cal Poly			UCLA 3-0
11/7/22	H	W	84-48
12/28/18	H	W	81-35
11/20/16	H	W	80-64
12/28/13	H	W	96-89
11/26/08	A	W	57-48
11/20/07	H	W	107-83
2/27/76	H	W	86-41
1/30/76	A	W	97-35
2/22/75	H	W	81-32
2/8/75	A	W	96-43

CSU BAKERSFIELD

All-Time			UCLA 4-0
Streak			UCLA +4
At UCLA			UCLA 4-0
WNIT			UCLA 1-0
12/17/22	H	W	75-47
12/5/15	H	W	82-68
3/19/15	H	W	70-54
12/3/08	H	W	104-57

CAL STATE FULLERTON

All-Time			UCLA 27-10
Streak			UCLA +7
At UCLA			UCLA 15-3
At Cal State Fullerton			UCLA 11-6
Neutral			Tied 1-1
12/10/22	H	W	64-41
11/27/20	H	W	98-49
11/16/08	H	W	78-62
11/30/06	A	W	84-74
12/17/99	A	W	108-75
12/5/98	H*	W	94-64
12/2/92	H	W	99-66
11/28/90	A	L	63-78
12/8/89	H*	W	84-75
12/10/88	A	L	51-68
12/5/86	H*	W	79-55
3/1/86	A	W	62-57
11/30/85	N	W	67-52
2/16/85	A	W	78-69
1/16/85	H	L	55-65
2/10/84	A	W	63-56
3/7/84	H	L	59-66
2/18/83	A	W	80-70
1/22/83	H	W	82-62
2/26/82	H	W	73-61
1/26/82	A	W	88-66
2/20/81	A	L	86-88
1/20/81	H	W	99-75
2/12/80	H	W	94-58
1/25/80	A	W	89-64
2/15/79	A	W	72-69
1/23/79	H	W	100-87
2/16/78	A	W	100-73
1/25/78	H	W	101-55
3/12/77	A	L	87-91
2/17/77	H	W	74-48
1/28/77	A	L	61-68
3/4/76	A	L	69-74
12/20/75	H	W	73-68
3/1/75	N	L	62-63
2/20/75	A	W	51-43
2/5/75	H	L	55-60

* - Played at the John Wooden Center

CAL STATE NORTHRIDGE

All-Time			UCLA 12-1
Streak			UCLA +3
At UCLA			UCLA 6-1
At Cal State Northridge			UCLA 6-0
11/18/21	H	W	73-46
12/7/19	A	W	58-44
12/20/12	H	L	72-77
11/30/08	H	W	96-53
11/14/07	A	W	81-69
12/17/03	A	W	74-66
12/21/02	H	W	88-49
12/29/91	H	W	107-47
3/1/76	A	W	98-55
1/24/76	A	W	81-56
2/12/75	H	W	87-32
2/3/75	A	W	77-27

CENTRAL FLORIDA

All-Time			UCLA 1-0
Streak			UCLA +1
Neutral			UCLA 1-0
12/19/94	N	W	61-56

CHARLOTTE

All-Time			UCLA 2-1
Streak			UCLA +1
At UCLA			Charlotte 1-0
At Charlotte			UCLA 1-0
Neutral			UCLA 1-0
11/26/05	N	W	87-71
1/1/95	H	L	50-60
12/30/93	A	W	72-57

CINCINNATI

All-Time			Tied 1-1
Streak			UCLA +1
At UCLA			UCLA 1-0
At Cincinnati			Cincinnati 1-0
12/2/14	H	W	66-58
11/26/88	A	L	57-59

CLEMSON

All-Time			UCLA 2-1
Streak			UCLA +2
At UCLA			UCLA 1-0
At Clemson			UCLA 1-0
Neutral			Clemson 1-0
12/3/05	A	W	76-63
11/24/04	H	W	83-52
12/21/94	N	L	62-79

COLGATE

All-Time			UCLA 1-0
Streak			UCLA +1
Neutral			UCLA 1-0
11/26/11	N	W	68-48

COLORADO

All-Time			UCLA 16-7
Streak			UCLA +2
At UCLA			UCLA 8-2
At Colorado			UCLA 8-5
Neutral			Colorado 1-0
Pac-12 Games			UCLA 12-5
Pac-12 Tournament			Colorado 1-0
2/26/24	H	W	53-45
1/19/24	A	W	76-68
1/27/23	A	L	70-73 (ot)
2/18/22	H	L	54-67
1/9/22	A	L	63-71
2/28/20	H	W	62-52
1/12/20	A	W	65-62
3/3/19	H	W	84-50
2/8/19	A	W	64-60
2/22/18	H	W	73-67
1/14/18	A	W	93-55
1/1/17	H	W	87-74
1/29/16	A	W	82-64
2/6/15	H	W	72-65
1/11/15	A	W	90-84
3/6/14	N	L	65-76
2/28/14	A	L	42-62
1/5/14	H	L	59-61
2/1/13	H	W	62-46
1/29/12	A	W	62-54 (ot)
12/8/01	H	L	48-79
12/2/00	A	L	63-88
12/22/84	A	W	77-70
12/22/83	H	W	91-66

COLORADO STATE

All-Time			UCLA 1-0
Streak			UCLA +1
Neutral			UCLA 1-0
NCAA Tournament			UCLA 1-0
3/20/99	N	W	77-68

CONNECTICUT

All-Time			UConn 7-1
Streak			UCLA +1
At UCLA			UConn 2-0
At Connecticut			UConn 1-0
Neutral			UConn 4-1
NCAA Tournament			UConn 2-0
11/24/23	N	W	78-67
12/11/21	N	L	61-71
3/29/19	N	L	61-69
11/21/17	H	L	60-48
3/25/17	N	L	71-86
12/21/14	N	L	50-86
12/23/99	A	L	64-106
11/17/98	H	L	102-113

CREIGHTON

All-Time			UCLA 3-0
Streak			UCLA +2
At UCLA			UCLA 2-0
Neutral			UCLA 1-0
NCAA Tournament			UCLA 2-0
3/25/24	H	W	67-63
3/19/18	H	W	86-64
11/25/17	N	W	72-63

DELAWARE STATE

All-Time			UCLA 1-0
Streak			UCLA +1
Neutral			UCLA 1-0
12/8/06	N	W	64-54

DEPAUL

All-Time			UCLA 2-0
Streak			UCLA +2
At UCLA			UCLA 1-0
At DePaul			UCLA 1-0
12/2/83	A	W	86-62
12/18/82	H	W	74-48

DUKE

All-Time			Duke 2-1
Streak			Duke +2
At UCLA			Duke 1-0
At Duke			UCLA 1-0
Neutral			Duke 1-0
11/10/00	N	L	52-80
12/28/98	H	L	80-85
12/20/97	A	W	93-83

EAST CAROLINA

All-Time			UCLA 1-0
Streak			UCLA +1
Neutral			UCLA 1-0
12/20/10	N	W	81-67

EASTERN ILLINOIS

All-Time			UCLA 1-0
Streak			UCLA +1
At UCLA			UCLA 1-0
11/24/89	H	W	73-70

EASTERN WASHINGTON

All-Time			UCLA 1-0
Streak			UCLA +1
At UCLA			UCLA 1-0
12/13/80	H	W	93-69

FLORIDA STATE

All-Time			UCLA 1-0
Streak			UCLA +1
Neutral			UCLA 1-0
12/10/23	N	W	95-78

FORDHAM

All-Time			UCLA 1-0
Streak			UCLA +1
At Fordham			UCLA 1-0
12/20/17	A	W	67-30

FRESNO STATE

All-Time			UCLA 11-0
Streak			UCLA +11
At UCLA			UCLA 7-0
At Fresno State			UCLA 4-0
12/20/22	H	W	82-48
12/7/18	H	W	80-69
12/11/04	A	W	92-76
12/21/03	H	W	69-56
12/14/98	A	W	74-71
12/2/95	H	W	75-70
12/16/83	H	W	79-63
1/14/76	H	W	89-44
2/13/76	A	W	96-47
2/7/75	A	W	89-51
1/25/75	H	W	82-44

GARDNER-WEBB

All-Time			UCLA 1-0
Streak			UCLA +1
Neutral			UCLA 1-0
11/21/04	N	W	89-48

GEORGE WASHINGTON

All-Time			GW 3-0
Streak			GW +3
At UCLA			GW 1-0
At GW			GW 1-0
Neutral			GW 1-0
NCAA Tournament			GW 1-0
3/17/00	N	L	72-79
11/28/97	H	L	73-78
12/19/96	A	L	53-76

GEORGIA

All-Time			UCLA 4-3
Streak			UCLA +3
At UCLA			Georgia 2-1
At Georgia			Tied 1-1
Neutral			UCLA 2-0
NCAA Tournament			Georgia 1-0
12/19/20	A	W	59-50
11/14/18	H	W	80-69
11/25/05	N	W	84-64
12/6/02	A	L	83-91
12/30/00	H	L	55-89
3/21/85	H	L	42-78
11/27/82	N	W	75-57

GEORGIA TECH

All-Time			UCLA 1-0
Streak			UCLA +1
Neutral			UCLA 1-0
12/19/94	N	W	81-69

GONZAGA

All-Time			Gonzaga 2-0
Streak			Gonzaga +2
At Gonzaga			Gonzaga 1-0
Neutral			Gonzaga 1-0
NCAA Tournament			Gonzaga 1-0
3/21/11	A	L	75-89
11/24/06	N	L	57-62

GRAND CANYON

All-Time			UCLA 1-0
Streak			UCLA +1
Neutral			UCLA 1-0
11/30/13	N	W	62-60

GREEN BAY

All-Time			UCLA 1-0
Streak			UCLA +1
At UCLA			UCLA 1-0
NCAA Tournament			UCLA 1-0
3/13/99	H	W	76-69

HAWAI'I

All-Time			UCLA 9-1
Streak			UCLA +5
At UCLA			UCLA 7-0
At Hawai'i			Tied 1-1
Neutral			UCLA 1-0
NCAA Tournament			UCLA 1-0
12/21/23	H	W	85-46
12/4/16	H	W	72-49
3/19/16	H	W	66-50
12/19/10	N	W	72-44
11/19/09	H	W	98-52
11/23/02	A	L	66-70
11/26/84	H	W	70-48
11/24/83	A	W	78-67
1/8/83	H	W	82-57
1/13/81	H	W	106-44

IDAHO STATE

All-Time			Idaho St. 1-0
Streak			Idaho St. +1
Neutral			Idaho St. 1-0
12/1/07	N	L	64-76

ILLINOIS

All-Time			Illinois 3-1
Streak			Illinois +1
At UCLA			Tied 1-1
At Illinois			Illinois 2-0
12/19/04	A	L	63-78
11/30/03	H	W	68-56
12/20/87	A	L	61-79
12/28/85	H	L	63-64

ILLINOIS-CHICAGO

All-Time			UCLA 1-0
Streak			UCLA +1
At UIC			UCLA 1-0
12/19/18	A	W	78-47

ILLINOIS STATE

All-Time			Illinois St. 2-0
Streak			Illinois St. +2
At UCLA			Illinois St. 1-0
Neutral			Illinois St. 1-0
11/14/09	N	L	55-61
1/4/82	H	L	62-65

INDIANA

All-Time			UCLA 2-1
Streak			UCLA +1
At UCLA			Indiana 1-0
At Indiana			UCLA 1-0
Neutral			UCLA 1-0
12/22/19	A	W	68-58
12/2/18	H	L	65-67
3/13/75	N	W	74-61

INDIANA STATE

All-Time			UCLA 1-0
Streak			UCLA +1
Neutral			UCLA 1-0
3/17/77	N	W	102-73

IOWA

All-Time			Tied 1-1
Streak			UCLA +1
At Iowa			Iowa 1-0
Neutral			UCLA 1-0
11/24/16	N	W	78-65
11/24/90	A	L	52-81

JACKSON STATE

All-Time			UCLA 1-0
Streak			UCLA +1
At UCLA			UCLA 1-0
11/25/22	H	W	72-60

JAMES MADISON

All-Time			JMU 4-1
Streak			UCLA +1
At UCLA			Tied 1-1
At JMU			JMU 2-0
Neutral			JMU 1-0
11/20/15	H	W	90-61

11/14/14	A	L	87-91 (ot)
11/29/13	N	L	67-77
12/16/91	A	L	72-78
12/30/90	H	L	69-75

KANSAS

All-Time			Tied 2-2
Streak			Kansas +1
At UCLA			UCLA 1-0
At Kansas			Tied 1-1
Neutral			Kansas 1-0
12/3/09	A	L	49-54
12/21/08	H	W	67-64
11/25/90	N	L	63-76
3/21/81	A	W	73-71

KANSAS STATE

All-Time			UCLA 4-0
Streak			UCLA +4
At UCLA			UCLA 2-0
At Kansas State			UCLA 1-0
Neutral			UCLA 1-0
11/24/17	N	W	64-55
12/19/80	H	W	83-70
2/2/79	A	W	64-60
1/23/78	H	W	123-62

KENT STATE

All-Time			Kent St. 1-0
Streak			Kent St. +1
Neutral			Kent St. 1-0
11/26/21	N	L	69-75

KENTUCKY

All-Time			UCLA 4-2
Streak			Kentucky +1
At UCLA			UCLA 2-0
At Kentucky			Kentucky 1-0
Neutral			UCLA 2-1
NCAA Tournament			UCLA 1-0
11/23/18	N	L	74-75 (ot)
3/15/99	H	W	87-63
11/29/98	N	W	64-54
12/28/94	H	W	74-65
12/21/81	A	L	72-83
1/6/78	N	W	97-72

LIBERTY

All-Time			UCLA 1-0
Streak			UCLA +1
Neutral			UCLA 1-0
11/16/01	N	W	62-55

LONG BEACH STATE

All-Time			LBSU 18-16
Streak			UCLA +4
At UCLA			LBSU 8-7
At LBSU			LBSU 8-6
Neutral			UCLA 3-2
11/14/19	H	W	86-51
2/5/02	A	W	77-73
12/10/00	H	W	86-60
12/6/95	H	W	89-65
12/3/87	A	L	57-103
12/15/86	H	L	65-110
2/7/86	H	L	69-85
1/21/86	A	L	56-79
2/13/85	H	L	70-96
1/22/85	A	L	65-118
3/1/84	A	L	61-64
1/25/84	H	L	82-93
2/2/83	H	L	60-82
1/20/83	A	L	63-81
2/24/82	A	L	61-63
1/28/82	H	L	73-74
2/18/81	H	L	65-85
1/22/81	A	W	85-76
3/7/80	N	L	88-89
2/20/80	A	L	91-94
1/23/80	H	L	79-82
3/10/79	N	W	96-80
2/7/79	A	W	76-74
1/19/79	H	W	84-77
3/10/78	N	W	79-78
2/8/78	H	W	94-65
1/18/78	A	W	107-94
3/11/77	N	W	91-77
2/9/77	A	W	86-73
1/22/77	H	W	93-59
3/12/76	N	L	77-78
2/18/76	A	W	67-62
1/21/76	H	W	75-62
1/22/75	A	L	45-50

LSU

All-Time			LSU 5-2
Streak			LSU +4
At UCLA			UCLA 2-1
At LSU			LSU 3-0
Neutral			LSU 1-0
NCAA Tournament			LSU 1-0
3/30/24	N	L	69-78
12/13/11	A	L	41-58
12/28/10	H	L	53-55
1/6/84	A	L	87-101
1/12/82	H	W	81-63
1/5/80	A	L	72-73
1/16/79	H	W	95-85

LOUISIANA TECH

All-Time			La. Tech 11-1
Streak			UCLA +1
At UCLA			La. Tech 4-0
At La. Tech			La. Tech 5-0
Neutral			La. Tech 2-1
NCAA Tournament			La. Tech 1-0
11/27/15	N	W	68-57
12/5/99	N	L	64-82
3/22/99	N	L	62-88
1/4/86	A	L	59-73
1/29/85	H	L	50-76
1/4/84	A	L	58-94
1/26/83	H	L	59-84
2/20/82	A	L	63-103
3/24/81	A	L	54-87
1/29/81	H	L	61-99
1/4/80	A	L	77-93
1/12/79	H	L	81-85

LOYOLA MARYMOUNT

All-Time			UCLA 10-1
Streak			UCLA +1
At UCLA			UCLA 6-0
At Loyola Marymount			UCLA 4-1
11/9/19	H	W	74-52
11/6/18	A	L	63-69
12/2/12	H	W	86-66
12/4/11	A	W	84-48
12/3/10	A	W	67-43
12/28/09	H	W	73-52
12/5/96	A	W	60-39
1/2/93	H	W	81-47
12/2/88	A	W	61-46
1/20/87	H	W	72-45
2/3/84	H	W	106-59

MARQUETTE

All-Time			UCLA 1-0
Streak			UCLA +1
Neutral			UCLA 1-0
11/21/22	N	W	66-58 (ot)

MARYLAND

All-Time			Maryland 5-3
Streak			UCLA +1
At UCLA			Tied 2-2
At Maryland			Maryland 2-0
Neutral			Tied 1-1
3/25/19	A	W	85-80
11/23/08	A	L	65-88
11/25/07	H	L	75-79
12/30/95	H	W	82-70
12/29/81	H	L	74-81
12/30/78	N	L	56-71
3/25/78	H	W	90-74
1/4/78	A	L	88-92

MEMPHIS

All-Time			UCLA 1-0
Streak			UCLA +1
At UCLA			UCLA 1-0
1/9/81	H	W	82-71

MERCER

All-Time			UCLA 1-0
Streak			UCLA +1
Neutral			UCLA 1-0
3/14/75	N	W	62-50

MIAMI

All-Time			Miami 1-0
Streak			Miami +1
Neutral			Miami 1-0
12/18/14	N	L	67-74

MICHIGAN

All-Time			UCLA 4-0
Streak			UCLA +4
at UCLA			UCLA 1-0
at Michigan			UCLA 2-0
Neutral			UCLA 1-0
WNIT			UCLA 1-0
NCAA Tournament			UCLA 1-0
12/11/16	H	W	84-64
12/13/15	A	W	86-77
4/1/15	A	W	69-65
3/13/98	N	W	65-58

MICHIGAN STATE

All-Time			MSU 2-1
Streak			MSU +2
At UCLA			MSU 1-0
At Michigan State			MSU 1-0
Neutral			UCLA 1-0
12/19/03	H	L	43-47
11/17/01	A	L	63-67
12/29/92	N	W	82-57

MINNESOTA

All-Time			UCLA 2-1
Streak			UCLA +1
At Minnesota			Tied 1-1
Neutral			UCLA 1-0
NCAA Tournament			Minnesota 1-0
12/20/13	A	W	58-55
3/21/04	A	L	81-92
12/19/79	N	W	78-63

MISSISSIPPI STATE

All-Time			MSU 1-0
Streak			MSU +1
Neutral			MSU 1-0
NCAA Tournament			MSU 1-0
3/25/18	N	L	73-89

MISSOURI

All-Time			Missouri 2-0
Streak			Missouri +2
At UCLA			Missouri 1-0
At Missouri			Missouri 1-0
1/5/83	H	L	61-62
12/17/81	A	L	57-59

MISSOURI STATE

All-Time			MSU 1-0
Streak			MSU +1
Neutral			MSU 1-0
NCAA Tournament			MSU 1-0
3/26/92	N	L	57-83

MONMOUTH

All-Time			UCLA 1-0
Streak			UCLA +1
At Monmouth			UCLA 1-0
12/22/87	A	W	81-62

MONTANA

All-Time			UCLA 1-0
Streak			UCLA +1
Neutral			UCLA 1-0
NCAA Tournament			UCLA 1-0
3/19/11	N	W	55-47

MONTANA STATE

All-Time			UCLA 1-0
Streak			UCLA +1
At UCLA			UCLA 1-0
12/5/10	H	W	54-44

NEBRASKA

All-Time			UCLA 4-3
Streak			Nebraska +3
At UCLA			UCLA 2-1
At Nebraska			Tied 1-1
Neutral			Tied 1-1
NCAA Tournament			Nebraska 1-0
11/28/14	H	L	66-71
11/8/13	A	L	49-77
3/23/10	N	L	70-83
11/27/98	N	W	85-67
1/10/84	H	W	84-54
2/3/79	A	W	72-63
1/11/77	H	W	68-53

NEVADA

All-Time			UCLA 1-0
Streak			UCLA +1
At UCLA			UCLA 1-0
12/7/08	H	W	62-47

NEW MEXICO

All-Time			UNM 2-0
Streak			UNM +2
At New Mexico			UNM 2-0
12/9/06	A	L	63-72
11/11/00	A	L	54-75

NEW ORLEANS

All-Time			UCLA 2-1
Streak			UCLA +2
At UCLA			UNO 1-0
At New Orleans			UCLA 1-0
Neutral			UCLA 1-0
12/29/96	N	W	90-59
1/2/86	A	W	79-59
12/7/84	H	L	73-75

NORTH CAROLINA

All-Time			UNC 6-4
Streak			UNC +3
At UCLA			UCLA 2-1
At North Carolina			UNC 4-0
Neutral			UCLA 2-1
11/22/18	N	L	49-83
11/16/14	A	L	68-84
11/17/13	H	L	68-78
11/20/99	N	W	69-65
11/28/98	N	W	86-68
12/18/97	A	L	78-82 (ot)
12/18/88	A	L	71-95
12/31/87	H*	W	82-71
12/18/86	A	L	51-82
12/30/85	H	W	82-71 (ot)

* - Played at the John Wooden Center

NORTH CAROLINA A&T

All-Time			UCLA 1-0
Streak			UCLA +1
At NC A&T			UCLA 1-0
12/20/16	A	W	83-42

UNC GREENSBORO

All-Time			UCLA 1-0
Streak			UCLA +1
Neutral			UCLA 1-0
12/20/94	N	W	72-70

NORTH CAROLINA STATE

All-Time			NC State 6-2
Streak			NC State +1
At UCLA			NC State 1-0
At NC State			NC State 2-0
Neutral			NC State 3-2
NCAA Tournament			UCLA 1-0
12/1/13	N	L	49-67
3/21/10	N	W	74-54
11/25/94	H	L	55-58
12/28/93	N	L	88-90
11/25/88	N	L	60-67
12/2/84	N	W	74-68
1/2/79	A	L	69-90
1/7/78	A	L	81-91

NORTHERN ARIZONA

All-Time			UCLA 3-0
Streak			UCLA +3
At UCLA			UCLA 2-0
Neutral			UCLA 1-0
12/3/88	H*	W	80-46
11/28/87	N	W	77-37
1/11/86	H	W	68-54

* - Played at the John Wooden Center

NORTHERN COLORADO

All-Time			UCLA 2-0
Streak			UCLA +2
At UCLA			UCLA 2-0
WNIT			UCLA 1-0
11/22/19	H	W	92-58
3/26/15	H	W	74-60

NORTHWESTERN

All-Time			Tied 1-1
Streak			NW +1
At UCLA			UCLA 1-0
At Northwestern			NW 1-0
12/19/85	A	L	59-81
12/19/84	H	W	96-74

NORTHWESTERN STATE

All-Time			UCLA 1-0
Streak			UCLA +1
Neutral			UCLA 1-0
11/30/02	N	W	82-74

NOTRE DAME

All-Time			UCLA 9-8
Streak			ND +4
At UCLA			UCLA 5-3
At Notre Dame			ND 4-3
Neutral			Tied 1-1
NCAA Tournament			UCLA 1-0
11/28/15	N	L	84-92 (ot)
12/28/14	H	L	67-82
12/7/13	A	L	48-90
11/23/12	H	L	64-76
11/18/10	A	W	86-83 (2ot)
11/14/98	A	L	82-99
11/30/97	H	L	91-93 (2ot)
3/18/92	H	W	93-72
11/30/90	H	W	89-75
12/22/89	A	L	60-61
1/5/87	H	W	67-65 (ot)
12/21/85	A	W	73-67
12/30/84	H	W	78-51
12/3/83	A	L	61-70
1/30/83	H	W	84-53
11/26/82	N	W	82-54
12/5/81	A	W	50-45

OHIO STATE

All-Time			Ohio State 5-4
Streak			UCLA +1
At UCLA			UCLA 3-1
At Ohio State			Ohio State 4-1
12/18/23	A	W	77-71
12/21/04	A	L	60-83
12/30/03	H	W	71-56
11/24/01	H	W	64-60
12/21/00	A	L	57-79
12/22/92	A	L	80-91
12/18/91	H	W	72-58

12/20/89	A	L	57-66
12/30/88	H	L	46-63

OKLAHOMA

All-Time			UCLA 4-3
Streak			UCLA +2
At UCLA			UCLA 3-1
At Oklahoma			Tied 1-1
Neutral			Oklahoma 1-0
NCAA Tournament			Tied 1-1
3/20/23	H	W	82-73
11/24/13	H	W	82-76
3/25/13	N	L	72-85
11/14/12	A	W	86-80
11/21/06	H	L	68-77
12/5/05	A	L	78-83
1/8/82	H	W	82-63

OKLAHOMA STATE

All-Time			UCLA 2-1
Streak			UCLA +1
At UCLA			UCLA 2-0
At Oklahoma State			OSU 1-0
12/16/18	H	W	71-59
12/8/17	A	L	72-87
1/8/85	H	W	76-57

OLD DOMINION

All-Time			ODU 8-4
Streak			ODU +1
At UCLA			ODU 3-2
At Old Dominion			ODU 4-1
Neutral			Tied 1-1
12/18/00	A	L	62-86
12/29/99	H	W	82-76
12/19/90	A	W	80-66
12/30/89	H	L	64-68
1/4/85	A	L	58-74
1/17/84	H	W	76-74
1/7/82	H	L	60-85
1/6/81	A	L	74-91
1/11/80	H	L	45-73
3/22/79	N	L	82-87
1/3/79	A	L	60-90
3/18/77	N	W	66-59

ORAL ROBERTS

All-Time			UCLA 1-0
Streak			UCLA +1
At UCLA			UCLA 1-0
12/17/78	H	W	85-64

OREGON

All-Time			UCLA 43-37
Streak			UCLA +4
At UCLA			UCLA 25-13
At UCLA (Pauley)			UCLA 22-11
At UCLA (Wooden)			Tied 2-2
At Oregon			Oregon 21-17
Neutral			Oregon 2-1
Pac-10/12 Games			UCLA 41-33
Pac-10/12 Tournament			Oregon 3-1
2/18/24	A	W	74-55
1/5/24	H	W	75-49
2/12/23	H	W	67-57
12/30/22	A	W	82-74
3/3/22	N	L	60-63
2/16/22	A	L	53-67
1/28/22	A	L	Forfeit
2/19/21	H	W	83-56
1/3/21	A	W	73-71
2/14/20	H	L	66-80
3/9/19	N	L	83-88 (ot)
2/22/19	A	W	74-69
1/13/19	H	L	52-72
3/3/18	N	L	62-65
2/19/18	A	L	94-101 (ot)
1/7/18	H	L	61-70
2/10/17	A	L	75-84
1/15/17	H	W	79-63
2/19/16	A	W	77-72
1/2/16	H	W	80-69
1/31/15	A	L	65-67
1/5/15	H	L	46-62
2/17/14	A	W	103-83
1/17/14	H	W	88-83
1/4/13	A	W	89-80
1/21/12	H*	L	62-83
2/10/11	A	W	75-48
1/15/11	H	W	87-57
2/27/10	A	W	91-75
1/28/10	H	W	104-80
3/5/09	A	W	70-69
1/4/09	H	L	56-73
2/23/08	A	L	55-66
1/24/08	H	W	63-59
2/1/07	A	L	60-76
1/7/07	H	W	77-70
2/25/06	A	W	66-65
12/20/05	H	W	82-63
1/27/05	A	L	71-78
1/4/05	H	W	70-54
1/29/04	H	L	55-61
1/4/04	A	W	63-57
3/8/03	N	W	71-58
3/1/03	H	W	56-54
12/27/02	A	W	93-68
1/26/02	A	L	54-76
12/20/01	H	L	67-76
2/23/01	H	W	70-68
1/27/01	A	L	43-54
2/24/00	A	L	72-89
1/29/00	H	L	58-67
2/4/99	A	L	79-106
1/10/99	H	W	76-72
2/6/98	H	W	82-54
1/10/98	A	W	80-75
3/1/97	A	L	61-64
1/31/97	H	L	64-76
3/2/96	H	W	83-64
2/1/96	A	L	48-75
3/11/95	A	L	65-83
1/5/95	H	L	59-84
3/12/94	H	L	68-76
1/6/94	A	L	77-82
2/13/93	A	L	78-89
1/13/93	H	W	79-75
3/14/92	A	W	83-76
1/10/92	H*	W	91-72
2/22/91	A	W	82-74
1/27/91	H*	W	93-67
2/23/90	H	W	79-65
1/27/90	A	L	66-80
3/3/89	H*	L	60-76
2/4/89	A	L	65-75
2/5/88	A	W	74-65
1/8/88	H	W	77-70
2/21/87	A	L	57-77
1/15/87	H	W	75-71
12/23/82	A	L	59-74
1/30/82	H	W	90-74
12/6/80	H	W	92-88

* - Played at the John Wooden Center

OREGON STATE

All-Time			UCLA 51-32
Streak			OSU +1
At UCLA			UCLA 30-9
At UCLA (Pauley)			UCLA 23-9
At UCLA (Wooden)			UCLA 5-0
At Oregon State			OSU 20-17
Neutral			UCLA 4-3
Pac-10/12 Games			UCLA 44-28
Pac-10/12 Tournament			Tied 2-2
2/16/24	A	L	77-79
1/7/24	H	W	65-54
2/10/23	H	W	62-54
1/1/23	A	L	72-77
3/27/22	A	W	74-66
1/30/22	A	L	58-72
2/21/21	H	L	64-71
2/17/20	H	W	83-74 (ot)
2/24/19	A	L	72-75
1/11/19	H	L	73-83
2/16/18	A	L	64-67 (ot)
1/5/18	H	W	84-49
3/4/17	N	L	53-63
2/12/17	A	L	61-68
1/13/17	H	W	66-56
3/6/16	N	L	57-69
2/21/16	A	L	54-64
1/4/16	H	W	71-51
2/2/15	A	L	64-82
1/3/15	H	L	47-65
2/14/14	A	L	54-70
1/20/14	H	W	66-63
1/6/13	A	W	68-64
1/19/12	H*	W	69-60
2/12/11	A	W	58-48
1/13/11	H	W	58-46
3/12/10	N	W	60-44
2/25/10	A	W	74-53
1/30/10	H	W	70-44
3/13/09	N	W	62-56
3/7/09	A	L	58-61
1/2/09	H	W	60-53
2/21/08	A	W	55-52
1/26/08	H	W	74-70
2/3/07	A	W	75-65
1/5/07	H	L	52-56
2/23/06	A	W	72-59
12/22/05	H	W	79-64
1/29/05	A	W	74-54
1/2/05	H	W	73-45
1/31/04	H	W	91-58
1/2/04	A	L	68-82
2/27/03	H	W	82-71
12/29/02	A	W	58-54
1/24/02	A	L	36-77
12/22/01	H	L	65-79
2/25/01	H	L	57-65
1/25/01	A	L	58-71
2/26/00	A	L	52-72
1/27/00	H	W	83-60
2/6/99	A	W	90-68
1/8/99	H	W	105-50
2/6/98	H	W	81-70
1/8/98	A	W	76-70
2/27/97	A	W	79-68
2/2/97	H	W	77-54
2/29/96	H	W	68-56
2/3/96	A	L	70-82
3/9/95	A	L	75-95
1/7/95	H	W	84-73
3/10/94	H	L	62-83
1/8/94	A	W	76-61
2/11/93	A	L	68-71
1/16/93	H	L	67-71
3/12/92	A	W	71-70
1/12/92	H*	W	89-71
2/24/91	A	L	83-89
1/25/91	H*	W	66-55
2/25/90	H*	W	74-55
1/25/90	A	W	82-60
3/4/89	H*	W	77-61
2/3/89	A	L	58-81
2/6/88	A	W	77-60
1/7/88	H	W	66-51
2/20/87	A	W	65-53
1/17/87	H	L	69-74
12/30/83	H	W	67-49
3/19/83	N	L	62-75
12/22/82	A	L	71-81
3/18/81	H	W	72-65
12/18/79	N	W	77-76
3/16/79	N	W	105-70
12/11/76	H	W	125-35

* - Played at the John Wooden Center

PACIFIC

All-Time			UCLA 5-0
Streak			UCLA +5
At UCLA			UCLA 5-0
12/15/19	H	W	68-57
11/11/16	H	W	82-55
1/21/84	H	W	91-71
12/3/82	H	W	89-62
12/8/79	H	W	102-41

PENN STATE

All-Time			UCLA 2-1
Streak			Penn State +1
At UCLA			Tied 1-1
Neutral			UCLA 1-0
2/6/83	H	L	70-79
12/22/80	H	W	85-74
12/29/78	N	W	85-81

PEPPERDINE

All-Time			UCLA 17-3
Streak			UCLA +4
At UCLA			UCLA 10-1
At Pepperdine			UCLA 6-2
Neutral			UCLA 1-0
11/10/21	H	W	78-69
11/11/13	H	W	82-78
12/28/12	A	W	77-46
11/18/08	H	W	66-55
11/28/07	A	L	79-91
12/8/05	H	W	95-56
12/2/04	A	W	74-61
12/14/02	A	L	67-88
12/28/00	H	L	56-78
12/11/99	A	W	86-67
12/30/98	H	W	85-51
12/30/92	N	W	100-52
11/22/91	A	W	80-67
12/3/90	H	W	95-79
1/2/90	A	W	76-63
12/6/88	H	W	76-68
1/12/88	H	W	77-54
12/2/86	A	W	71-57
11/24/84	H	W	74-49
11/28/81	H	W	93-76

PRESBYTERIAN COLLEGE

All-Time			UCLA 1-0
Streak			UCLA +1
At UCLA			UCLA 1-0
11/12/17	H	W	76-40

PRINCETON

All-Time			UCLA 3-0
Streak			UCLA +3
At UCLA			UCLA 3-0
11/17/23	H	W	77-74
11/25/12	H	W	65-52
11/25/09	H	W	69-59

PURDUE

All-Time			Tied 2-2
Streak			UCLA +1
At UCLA			UCLA 2-0
At Purdue			Purdue 1-0
Neutral			Purdue 1-0
NCAA Tournament			Purdue 1-0
11/6/23	H	W	92-49
3/21/06	A	L	54-61
12/5/04	H	W	70-64
12/13/03	N	L	57-58

RICE

All-Time			UCLA 3-0
Streak			UCLA +3
At UCLA			UCLA 2-0
At Rice			UCLA 1-0
11/11/18	H	W	59-50
12/17/08	A	W	82-64
11/18/07	H	W	79-71

RUTGERS

All-Time			Tied 3-3
Streak			Rutgers +1
At UCLA			UCLA 2-0
At Rutgers			Rutgers 3-0
Neutral			UCLA 1-0
12/21/99	A	L	46-72
12/27/97	H	W	96-93 (ot)
1/3/94	H	W	88-78 (ot)
12/20/92	A	L	56-71
12/3/81	A	L	69-91
1/2/78	N	W	104-77

SACRAMENTO STATE

All-Time			UCLA 6-0
Streak			UCLA +6
At UCLA			UCLA 3-0
At Sacramento State			UCLA 1-0
Neutral			UCLA 2-0
NCAA Tournament			UCLA 1-0
3/18/23	H	W	67-45
12/18/15	A	W	109-76
12/12/14	H	W	92-83
11/25/06	N	W	87-64
11/24/02	N	W	106-43
12/13/75	H	W	77-37

SAINT JOHN'S

All-Time			UCLA 3-0
Streak			UCLA +3
At UCLA			UCLA 1-0
At St. John's			UCLA 1-0
Neutral			UCLA 1-0
11/28/21	N	W	73-65
11/13/15	H	W	73-58
12/16/12	A	W	53-52 (ot)

SAINT JOSEPH'S

All-Time			Tied 1-1
Streak			UCLA +1
At UCLA			UCLA 1-0
At Saint Joseph's			St. Joseph's 1-0
12/31/12	H	W	73-65
12/22/11	A	L	60-64

SAINT MARY'S

All-Time			UCLA 7-2
Streak			UCLA +4
At UCLA			UCLA 5-0
At Saint Mary's			St. Mary's 2-1
Neutral			UCLA 1-0
WNIT			UCLA 1-0
3/29/15	H	W	82-66
12/15/12	N	W	76-62
12/12/10	A	W	75-59
12/21/09	H	W	83-58
12/6/03	A	L	52-53
12/3/02	H	W	72-60
11/21/97	A	L	63-83
12/16/96	H	W	76-67
12/7/90	H	W	90-82

SAMFORD

All-Time			UCLA 1-0
Streak			UCLA +1
Neutral			UCLA 1-0
12/19/14	N	W	71-52

SAN DIEGO

All-Time			UCLA 9-3
Streak			UCLA +2
At UCLA			UCLA 5-1
At San Diego			UCLA 4-2
WNIT			UCLA 1-0
3/22/15	A	W	63-58
12/14/08	H	W	95-58
12/8/07	A	L	57-63
12/5/01	A	L	51-79
11/28/00	H	L	67-86
12/5/97	H	W	87-69
11/23/96	A	W	73-61
11/24/95	H	W	87-69
12/8/94	A	W	83-73
12/1/93	H	W	82-62
1/5/91	A	W	78-70
12/13/86	H*	W	65-42

* - Played at the John Wooden Center

SAN DIEGO STATE

All-Time			UCLA 25-6
Streak			UCLA +6

At UCLA			UCLA 12-2
At San Diego State			UCLA 12-4
Neutral			UCLA 1-0
12/15/13	A	W	56-55
11/10/12	H	W	66-52
11/30/11	H*	W	78-71
11/12/10	A	W	55-48
12/9/99	H	W	82-61
12/11/98	A	W	104-56
12/6/92	H*	L	52-77
1/3/92	A	W	82-59
12/29/86	H*	W	81-56
1/28/86	A	L	77-96
2/27/85	H	W	86-64
1/19/85	A	L	68-77
2/15/84	H	L	68-71
1/28/84	A	L	68-82
2/23/83	H	W	100-58
1/29/83	A	W	72-56
3/3/82	H	W	76-51
2/2/82	A	W	70-64
3/14/81	N	W	61-54
3/6/81	H	W	82-61
2/3/81	A	L	56-64
2/7/80	H	W	95-63
1/8/80	A	W	73-60
2/23/79	A	W	84-51
1/25/79	H	W	90-30
2/22/78	H	W	104-44
1/28/78	A	W	96-49
2/25/77	A	W	98-45
1/25/77	H	W	93-42
2/4/76	A	W	91-39
1/15/75	A	W	84-36

* - Played at the John Wooden Center

SAN FRANCISCO

All-Time			UCLA 4-2
Streak			San Francisco +1
At UCLA			UCLA 2-0
At San Francisco			Tied 1-1
Neutral			Tied 1-1
12/10/93	A	L	68-71
12/8/84	H	W	81-58
3/12/81	N	W	92-68
12/20/80	H	W	90-65
3/8/80	N	L	60-74
12/1/78	A	W	73-58

SAN JOSÉ STATE

All-Time			UCLA 7-0
Streak			UCLA +7
At UCLA			UCLA 4-0
At San José State			UCLA 3-0
12/5/21	H	W	112-33
11/10/17	H	W	129-69
11/22/80	A	W	78-63
3/6/80	A	W	81-66
12/9/78	H	W	71-65
12/8/77	H	W	85-70
1/14/77	A	W	80-42

SANTA CLARA

All-Time			UCLA 3-1
Streak			UCLA +1
At UCLA			UCLA 2-0
At Santa Clara			SC 1-0
Neutral			UCLA 1-0
11/15/09	N	W	77-51
12/12/93	A	L	72-78
1/4/93	H	W	63-54
12/1/91	H	W	91-78

SETON HALL

All-Time			UCLA 3-1
Streak			UCLA +3
At UCLA			UCLA 2-0
At Seton Hall			Tied 1-1
11/18/18	H	W	78-62
12/17/17	A	W	77-68
12/28/97	H	W	88-58
12/21/96	A	L	53-69

SOUTH CAROLINA

All-Time			SC 4-1
Streak			SC +4
At UCLA			SC 1-0
At South Carolina			SC 2-1
Neutral			SC 1-0
11/29/22	A	L	64-73
12/18/16	A	L	57-66
11/22/15	H	L	65-68
1/5/81	A	W	81-86*

* - Game forfeited by South Carolina

SOUTH DAKOTA STATE

All-Time			SDSU 2-1
Streak			UCLA +1
At SDSU			SDSU 1-0
Neutral			SDSU 2-1
11/19/22	N	W	72-65
3/31/22	A	L	59-62
11/27/21	N	L	66-76

SOUTHERN

All-Time			UCLA 2-0
Streak			UCLA +2
At UCLA			UCLA 1-0
Neutral			UCLA 1-0
11/18/16	H	W	95-47
12/2/07	N	W	79-52

SOUTHERN ILLINOIS

All-Time			UCLA 1-0
Streak			UCLA +1
At Southern Illinois			UCLA 1-0
12/19/81	A	W	85-44

SOUTHERN UTAH

All-Time			UCLA 1-0
Streak			UCLA +1
At UCLA			UCLA 1-0
1/10/89	H	W	79-51

SOUTH FLORIDA

All-Time			Tied 1-1
Streak			USF +1
At UCLA			UCLA 1-0
Neutral			USF 1-0
NCAA Tournament			UCLA 1-0
11/24/18	N	L	56-60
3/21/16	H	W	72-67

STANFORD

All-Time			Stanford 65-28
Streak			Stanford +1
At UCLA			Stanford 27-13
At UCLA (Pauley)			Stanford 25-12
At UCLA (Wooden)			Stanford 2-1
At Stanford			Stanford 31-11
Neutral			Stanford 11-4
Pac-10/12 Games			Stanford 58-13
Pac-10/12 Tournament			Stanford 11-2
2/4/24	A	L	60-80
3/3/23	N	W	69-65
2/20/23	A	L	66-71
1/13/23	H	L	59-72
2/3/22	H	L	48-76
3/7/21	N	L	55-75
1/22/21	N	W	70-66
12/21/20	H	L	49-61
3/7/20	N	L	51-67
2/7/20	A	W	79-69
1/6/19	A	L	80-86
2/15/19	H	L	51-65
1/21/18	H	W	64-53
12/28/17	A	L	65-76
2/6/17	A	W	85-76
1/24/16	H	W	56-36
3/6/15	N	L	62-67
2/15/15	A	L	50-68
1/23/15	H	L	70-79
2/23/14	H	L	56-65
1/24/14	A	L	55-72
3/10/13	N	L	49-51
2/17/13	H	L	57-68
1/18/13	A	L	49-75
2/12/12	A	L	59-82
12/31/11	H*	L	50-77
3/12/11	N	L	55-64
2/20/11	H	L	53-67
1/20/11	A	L	38-64
3/14/10	N	L	46-70
2/4/10	A	L	53-74
1/10/10	H	L	61-65
3/14/09	N	L	47-73
2/27/09	H	L	58-69
2/1/09	A	L	51-68
3/9/08	N	L	45-78
2/2/08	A	L	62-75
1/4/08	H	W	69-56
2/22/07	A	L	54-65
12/22/06	H	L	59-68
3/6/06	N	W	85-76 (ot)
1/27/06	H	W	90-80
1/1/06	A	L	68-91
2/20/05	H	L	68-81
1/20/05	A	L	75-100
3/7/04	N	L	66-70
2/21/04	A	L	54-63
1/23/04	H	L	71-78 (ot)
3/9/03	N	L	64-69
2/22/03	A	L	61-79
1/24/03	H	L	78-80
3/2/02	N	L	61-96
2/24/02	H	L	80-98
12/28/01	A	L	50-81
3/3/01	A	L	69-83
2/2/01	H	L	52-60
3/3/00	H	W	64-61
2/3/00	A	L	68-83
2/12/99	H	L	84-87
1/16/99	A	W	80-72
2/13/98	A	L	80-105
1/18/98	H	L	70-75
2/18/97	A	L	68-98
1/10/97	H	L	62-74
2/11/96	H	L	59-61
1/11/96	A	L	77-81
2/25/95	H	L	49-84
1/26/95	A	L	49-88
2/26/94	A	L	82-94
1/28/94	H	W	80-73
2/18/93	H	L	54-71
1/21/93	A	L	70-79
2/14/92	H	L	69-92
1/18/92	A	L	92-95
2/17/91	H	L	77-91
1/17/91	A	L	74-91
2/17/90	A	L	65-91
1/18/90	H	L	80-98
3/10/89	A	L	66-104
1/7/89	H*	L	71-73
3/12/88	A	W	75-74
3/4/88	H	W	74-64
2/7/87	H*	W	64-49
1/2/87	A	L	60-62
2/22/86	H	W	65-43
1/24/86	A	W	65-62
3/2/85	A	W	75-61
2/1/85	H	W	72-58
2/17/84	H	W	68-48
1/20/84	A	W	83-51
3/5/83	H	W	92-69
12/30/82	A	W	70-68
11/24/80	A	W	78-67
12/15/79	H	W	88-63
3/8/79	N	W	85-68
3/9/78	A	W	80-54
2/11/78	A	W	99-69

* - Played at the John Wooden Center

STEPHEN F. AUSTIN

All-Time			Tied 2-2
Streak			SFA +2
At UCLA			UCLA 1-0
At SFA			SFA 1-0
Neutral			Tied 1-1
11/27/87	N	L	61-71
3/3/79	A	L	64-99
3/18/78	N	W	86-60
2/18/78	H	W	85-74

STETSON

All-Time			UCLA 1-0
Streak			UCLA +1
Neutral			UCLA 1-0
NCAA Tournament			UCLA 1-0
3/23/13	N	W	66-49

TEMPLE

All-Time			Tied 1-1
Streak			Temple +1
At UCLA			UCLA 1-0
At Temple			Temple 1-0
12/20/11	A	L	53-59
11/28/10	H	W	71-61

TENNESSEE

All-Time			Tennessee 18-3
Streak			UCLA +1
At UCLA			Tennessee 9-0
At Tennessee			Tennessee 8-1
Neutral			UCLA 2-1
11/20/22	N	W	80-63
3/23/19	N	W	89-77
12/17/11	H*	L	64-85
11/28/09	A	L	47-61
12/19/07	H	L	70-82
11/16/06	A	L	60-83
11/28/99	H	L	77-88
12/21/98	A	L	77-100
12/16/90	A	L	86-113
12/17/89	H	L	55-77
12/20/88	A	L	50-82
12/13/87	H	L	63-89
12/20/86	A	L	58-81
12/15/85	H	L	64-68
1/6/85	A	L	57-72
12/10/83	H	L	70-73
12/13/81	H	L	66-71
1/3/81	A	W	65-62
12/13/79	H	L	77-80
3/24/79	N	L	86-104
1/5/79	A	L	74-88

TEXAS

All-Time			Tied 7-7
Streak			Texas +1
At UCLA			Tied 2-2
At Texas			UCLA 3-2
Neutral			Texas 2-3
NCAA Tournament			Tied 2-2
3/24/21	N	L	62-71
3/23/18	N	W	84-75
3/26/16	N	L	64-72
11/23/14	H	L	65-75
12/8/12	N	W	62-42
11/28/04	H	W	63-60
11/25/03	A	L	58-89
11/23/99	H	W	84-77 (ot)
12/19/98	A	W	81-74
3/22/92	A	W	82-81
12/30/80	A	W	78-65
12/27/79	H	L	69-74
12/20/79	N	L	51-74
3/2/79	A	L	78-96

TEXAS A&M

All-Time			UCLA 3-1
Streak			UCLA +2
At UCLA			UCLA 2-0
Neutral			Tied 1-1
NCAA Tournament			UCLA 1-0
3/20/17	H	W	75-43
12/1/89	N	W	65-54
11/29/85	N	L	63-79
12/4/80	H	W	97-64

TCU

All-Time			Tied 1-1
Streak			TCU +1
Neutral			Tied 1-1
11/19/04	N	L	60-65
12/14/91	N	W	64-58

TEXAS TECH

All-Time			Texas Tech 6-0
Streak			Texas Tech +6
At UCLA			Texas Tech 3-0
At Texas Tech			Texas Tech 2-0
Neutral			Texas Tech 1-0
12/18/09	H	L	58-59
12/29/08	A	L	62-72
11/26/06	N	L	60-75
11/29/96	H	L	80-95
12/20/95	A	L	62-84
12/4/85	H	L	54-58

TOLEDO

All-Time			UCLA 1-0
Streak			UCLA +1
Neutral			UCLA 1-0
11/25/16	N	W	75-73

TROY

All-Time			UCLA 1-0
Streak			UCLA +1
Neutral			UCLA 1-0
11/13/22	H	W	95-83

UAB

All-Time			UCLA 1-0
Streak			UCLA +1
At UCLA			UCLA 1-0
2/4/83	H	W	74-68

UC DAVIS

All-Time			UCLA 1-0
Streak			UCLA +1
At UCLA			UCLA 1-0
11/21/10	H	W	65-49

UC IRVINE

All-Time			UCLA 10-0
Streak			UCLA +10
At UCLA			UCLA 6-0
At UC Irvine			UCLA 4-0
3/18/22	h	w	61-48
12/16/15	H	W	83-48
12/4/06	A	W	66-62
11/30/05	H	W	92-54
12/9/95	A	W	73-59
11/28/94	H	W	86-74
12/29/87	A	W	84-54
11/30/86	H*	W	68-58
11/18/80	H	W	96-30
1/9/75	A	W	106-13

* - Played at the John Wooden Center

UC RIVERSIDE

All-Time			UCLA 9-0
Streak			UCLA +9
At UCLA			UCLA 6-0
At UC Riverside			UCLA 3-0
11/9/23	H	W	90-52
11/10/22	H	W	64-43
11/28/17	H	W	68-48
12/28/15	A	W	70-56
12/10/14	H	W	57-43
12/21/07	H	W	71-60
11/18/06	A	W	70-60
1/29/75	H	W	78-22
1/13/75	A	W	92-15

UC SANTA BARBARA

All-Time			UCLA 16-2
Streak			UCLA +7
At UCLA			UCLA 8-1
At UC Santa Barbara			UCLA 6-1
Neutral			UCLA 2-0
12/3/22	A	W	68-57
12/9/20	H	W	102-45
12/3/17	H	W	74-44
12/14/16	A	W	71-52
11/14/10	H	W	66-52
12/15/09	A	W	61-49

11/12/06	H	W	87-62
12/17/05	A	L	81-90 (ot)
11/27/93	H	W	71-54
12/7/91	H	L	70-78
1/11/86	H	W	58-38
12/7/85	A	W	78-51
12/15/84	H	W	94-31
3/10/77	N	W	86-33
2/28/76	H	W	101-41
1/31/76	A	W	90-71
2/27/75	N	W	67-54
1/11/74	A	W	76-42

UNLV

All-Time	UCLA 7-0
Streak	UCLA +7
At UCLA	UCLA 3-0
At UNLV	UCLA 2-0
Neutral	UCLA 2-0

11/23/03	H	W	61-51
12/1/02	A	W	72-64
1/22/82	H	W	84-60
3/11/78	N	W	100-88
3/13/76	N	W	97-77
1/17/76	H	W	84-80
2/16/75	A	W	99-33

USC

All-Time	UCLA 53-52
Streak	USC +2
At UCLA	UCLA 29-21
At USC	USC 30-18
Neutral	UCLA 4-3
Pac-10/12 Games	USC 42-32
Pac-10/12 Tournament	UCLA 4-1

3/8/24	N	L	70-80 (2OT)
1/14/24	A	L	65-73
12/30/23	H	W	71-64
1/8/23	H	W	61-60
12/15/22	A	W	59-56
3/2/22	N	W	73-60
1/23/22	A	W	68-58
1/20/22	H	W	66-43
2/26/21	H	W	93-51
12/13/20	A	W	73-52
3/6/20	N	W	73-66
1/17/20	A	L	68-70 (OT)
12/29/19	H	W	83-59
1/20/19	H	L	67-72
12/30/18	A	W	72-65
2/5/18	A	W	84-70
2/2/18	H	W	59-46
1/22/17	H	W	71-67
1/18/17	A	W	74-59
1/10/16	A	L	68-71
12/30/15	H	W	78-73
1/18/15	H	W	71-60
12/30/14	A	W	59-52
2/8/14	A	L	54-68
12/30/13	H	L	54-56
2/24/13	H	W	63-58
2/19/13	A	W	68-54
2/19/12	A	L	54-66
1/14/12	H*	L	43-47
2/6/11	A	W	74-67
1/8/11	H	W	61-42
3/13/10	A	W	59-53
2/13/10	H	W	74-56
1/17/10	A	L	63-70
2/8/09	A	L	76-87
1/11/09	H	W	87-75
3/8/08	N	W	73-52
2/17/08	H	L	36-49
1/19/08	A	L	56-64
2/10/07	A	L	55-62
1/13/07	H	L	72-75
2/18/06	H	L	73-77
1/21/06	A	L	70-73
2/26/05	A	L	77-80
12/28/04	H	W	62-61
2/29/04	H	W	68-64
12/28/03	A	L	51-64
2/8/03	A	L	68-72
1/12/03	H	W	72-64
2/9/02	A	L	58-71
1/13/02	H	L	57-67
2/10/01	A	L	56-61
1/14/01	H	W	65-53
2/12/00	A	L	69-73
1/16/00	H	W	82-62
2/20/99	A	W	82-64
1/23/99	H	W	94-53
2/21/98	H	W	87-73
1/23/98	A	W	68-64
2/22/97	A	L	74-87
1/24/97	H	L	56-60
2/24/96	H	W	80-64
1/27/96	A	L	77-96
3/3/95	A	L	65-70
2/4/95	H	L	55-56
3/5/94	H	L	66-83
2/4/94	A	L	70-85
2/26/93	A	L	57-66
1/29/93	H	L	60-73
2/22/92	H	L	71-73
1/24/92	A	L	60-62
3/8/91	A	W	83-79
1/5/91	H	L	69-73
3/9/90	H	W	76-72
1/6/90	A	W	83-68
2/10/89	H	L	75-90
1/12/89	A	W	76-62
2/11/88	A	L	63-86
1/15/88	H	L	56-67
2/25/87	A	L	75-81
1/23/87	H	L	72-76
3/6/86	H	L	57-89
2/1/86	A	L	67-89
3/7/85	A	W	57-56
2/6/85	H	W	77-73
3/3/84	N	L	63-85
2/8/84	H	L	60-78
3/9/83	H	L	62-82
2/16/83	A	L	75-83
3/6/82	A	L	83-92
2/4/82	H	L	94-97
3/13/81	N	L	85-102
2/25/81	H	W	87-83
2/6/81	A	W	81-79
2/27/80	H	L	81-99
2/2/80	A	W	71-67
3/9/79	N	W	97-81
2/27/79	H	W	99-80
2/10/79	A	L	68-78
3/3/78	A	W	78-50
2/1/78	H	W	88-63
3/5/77	A	W	94-49
2/4/77	H	W	103-73
3/6/76	A	W	96-59
2/11/76	H	W	90-48

UTAH

All-Time	UCLA 20-6
Streak	UCLA +2
At UCLA	UCLA 9-2
At Utah	UCLA 8-4
Neutral	UCLA 3-0
Pac-10/12 Games	UCLA 16-3
Pac-10/12 Tournament	UCLA 2-0

3/7/24	N	W	67-57
2/22/24	H	W	82-52
1/22/24	A	L	(OT) 81-94
1/29/23	A	L	69-71
2/20/22	H	L	70-75
2/12/21	A	W	69-58
3/1/20	H	W	77-54
1/10/20	A	W	84-54
3/1/19	H	W	76-60
2/10/19	H	W	100-90
2/24/18	H	W	78-71 (ot)
1/12/18	A	W	81-74
12/30/16	H	W	67-56
1/31/16	A	W	69-63
2/8/15	H	W	58-45
1/9/15	A	W	49-46
3/2/14	A	W	62-52
1/3/14	H	W	55-38
3/8/13	N	W	54-43
2/3/13	H	W	70-42
1/26/12	A	W	65-60
11/21/09	N	W	69-33
12/1/01	A	L	42-89
11/17/00	H	L	42-65
12/28/90	H	W	89-83
12/2/89	A	L	43-65

UTAH STATE

All-Time	UCLA 1-0
Streak	UCLA +1
At UCLA	UCLA 1-0

12/20/77	H	W	125-62

VANDERBILT

All-Time	Vanderbilt 2-0
Streak	Vanderbilt +2
Neutral	Vanderbilt 2-0

11/26/95	N	L	64-70
12/1/84	N	L	62-66

VIRGINIA

All-Time	Tied 2-2
Streak	UCLA +2
At UCLA	Virginia 2-1
At Virginia	UCLA 1-0

11/21/21	H	W	69-57
12/1/19	A	W	73-62
12/29/95	H	L	55-77
12/28/91	H	L	55-77

WASHINGTON

All-Time	UCLA 40-33
Streak	UCLA +7
At UCLA	UCLA 25-11
At UCLA (Pauley)	UCLA 22-7
At UCLA (Wooden)	UW 3-1
At Washington	UW 21-15
Neutral	UW 1-1
Pac-10/12 Games	UCLA 39-32

1/26/24	H	W	62-44
2/25/23	H	W	70-62
1/20/23	A	W	51-47
2/13/22	A	W	69-61
1/14/22	H	W	63-48
3/4/21	N	W	58-46
2/7/21	A	W	84-50
2/23/20	A	L	68-74
1/24/20	H	W	85-80 (ot)
2/1/19	H	W	76-60
1/25/18	A	W	86-69
2/17/17	H	W	90-79
1/8/17	A	L	70-82
2/14/16	H	W	63-59
1/5/16	A	L	56-64
2/28/15	A	L	61-74
1/31/14	H	L	58-70
2/8/13	A	W	65-61
1/13/13	H	W	85-68
3/3/12	A	L	59-67
2/2/12	H*	W	79-73 (ot)
3/3/11	H	W	60-42
12/31/10	A	W	60-48
2/18/10	H	W	73-55
1/23/10	A	W	69-65
2/20/09	A	L	49-59
1/24/09	H	W	74-66
2/10/08	H	W	75-68
1/10/08	A	W	59-57
1/26/07	H	W	73-67
12/31/06	A	L	67-72
2/11/06	H	W	83-75
1/12/06	A	L	75-96
2/3/05	H	W	86-81
1/9/05	A	W	74-63
2/5/04	A	W	64-59
1/11/04	H	W	65-60
2/1/03	A	L	77-111
1/3/03	H	W	72-46
2/3/02	H	L	48-68
1/4/02	A	L	53-86
3/10/01	H	W	81-56
1/4/01	A	L	54-73
3/11/00	A	W	85-66
1/7/00	H	W	90-54
2/27/99	A	L	85-96
1/28/99	H	W	90-53
3/1/98	H	W	96-72
1/29/98	A	W	80-59
3/6/97	H	L	75-76
1/4/97	A	L	75-98
3/7/96	A	L	48-70
1/7/96	H	L	66-78
2/10/95	H*	L	54-57 (ot)
1/14/95	A	L	68-81
2/10/94	A	W	65-62
1/15/94	H	L	81-86
3/6/93	A	L	72-80
2/5/93	H	W	68-59
2/29/92	A	W	65-62
1/31/92	H	W	91-60
3/3/91	H*	L	54-64
2/1/91	A	L	71-75
3/3/90	A	L	68-83
2/1/90	H	L	63-76
2/24/89	H	L	62-64
1/27/89	A	L	68-79
2/26/88	H*	L	70-84
1/30/88	A	L	76-82
3/7/87	H	L	69-82
1/29/87	A	L	64-77
11/22/85	N	L	50-68
3/15/85	A	W	78-62

* - Played at the John Wooden Center

WASHINGTON STATE

All-Time	UCLA 60-13
Streak	WSU +3
At UCLA	UCLA 34-2
At UCLA (Pauley)	UCLA 30-2
At UCLA (Wooden)	UCLA 4-0
At Washington State	UCLA 24-11
Neutral	Tied 1-1
Pac-10/12 Games	UCLA 59-12
Pac-10/12 Tournament	Tied 1-1

1/28/24	H	L	82-85
3/5/23	N	L	61-65
2/23/23	H	L	55-62
1/22/23	A	W	73-66
2/11/22	A	L	65-66
1/16/22	H	W	71-58
2/5/21	A	L	63-67
1/17/21	H	W	68-66
2/21/20	A	W	70-62
1/26/20	H	W	66-50
2/1/19	H	W	83-56
1/28/18	A	W	79-71
2/19/17	H	W	67-48
1/6/17	A	L	73-82
2/12/16	H	W	73-61
1/17/16	A	W	75-73
2/26/15	A	W	74-69
2/2/14	H	W	79-72
2/10/13	A	W	80-65
1/11/13	H	W	78-52
3/1/12	A	L	65-76
2/4/12	H*	W	73-52
3/5/11	H	W	66-48
1/2/11	A	W	80-55
2/20/10	H	W	93-58
1/21/10	A	W	59-56
2/20/09	A	W	65-50
1/22/09	H	W	83-48
2/8/08	H	W	68-56
1/12/08	A	W	76-56
3/2/07	N	W	72-58
1/28/07	H	W	73-70
12/29/06	A	W	74-71
2/9/06	H	W	77-50
1/14/06	A	W	73-63
2/6/05	H	W	68-63
1/7/05	A	W	89-69
2/7/04	A	W	78-57
1/9/04	H	W	78-58
1/30/03	A	W	86-70
1/5/03	H	W	93-51
2/1/02	H	W	79-55
1/6/02	A	W	76-64
3/8/01	H	W	93-61
1/6/01	A	L	52-74
3/9/00	A	W	96-86
1/9/00	H	W	87-60
2/25/99	A	W	104-70
1/30/99	H	W	100-70
2/27/98	H	W	80-74
1/31/98	A	W	76-70
3/6/97	H	W	85-63
1/2/97	A	W	77-73
3/9/96	A	L	81-88 (ot)
1/6/96	H	W	85-75
2/12/95	H*	W	71-57
1/12/95	A	L	80-85
2/12/94	A	W	81-74
1/13/94	H	W	108-76
3/4/93	A	W	77-74
2/7/93	H	W	82-75
2/27/92	A	W	76-68
2/2/92	H	W	80-75
3/1/91	H	W	78-70
2/3/91	A	L	77-78
3/1/90	A	L	72-84
2/3/90	H	W	84-74
2/23/89	H	W	91-72
1/29/89	A	W	82-69
2/27/88	H*	W	74-60
1/28/88	A	L	52-53
3/5/87	H*	W	81-56
1/31/87	A	W	67-62

* - Played at the John Wooden Center

WEBER STATE

All-Time	UCLA 1-0
Streak	UCLA +1
At UCLA	UCLA 1-0

11/5/19	H	W	85-45

WEST VIRGINIA

All-Time	UCLA 3-1
Streak	UCLA +1
At UCLA	UCLA 2-0
At West Virginia	UCLA 1-0
Neutral	WVU 1-0
WNIT	UCLA 1-0

4/4/15	A	L	62-60
11/25/11	N	L	54-63
11/22/98	H	W	91-76
11/26/89	H	W	68-57

WESTERN KENTUCKY

All-Time	UCLA 2-1
Streak	UCLA +2
At UCLA	UCLA 1-0
At WKU	WKU 1-0
Neutral	UCLA 1-0

12/28/96	N	W	73-61
12/4/93	H	W	83-71
12/18/92	A	L	55-73

WYOMING

All-Time	UCLA 2-0
Streak	UCLA +2
At UCLA	UCLA 0-0
At Wyoming	UCLA 1-0
Neutral	UCLA 1-0

3/24/22	A	W	82-81, 3OT
3/22/21	N	W	69-48

YALE

All-Time	UCLA 1-0
Streak	UCLA +1
At UCLA	UCLA 1-0

11/26/20	H	W	100-65

VS. LOWER DIVISION TEAMS

Cal Poly Pomona
UCLA 9-2

Delta State	UCLA 3-2
Hawaii Pacific	UCLA 1-0
Montclair State	UCLA 1-0
San Francisco State	UCLA 1-0
Seattle Pacific	UCLA 1-0
UC San Diego	UCLA 1-0
Wayland Baptist	Wayland 3-1
West Texas A&M	UCLA 1-0

PTS.	NAME, POSITION	OPPONENT
47	Denise Curry, F	vs. Oregon State, 12/18/79
43	Natalie Williams, F	at California, 2/24/94
42	Dora Dome, F	vs. California, 2/5/87
40	Denise Curry, F	vs. Cal State Fullerton, 1/20/81; at Cal Poly Pomona, 2/9/80
39	Maylana Martin, F	at Oregon, 2/24/00
39	Ann Meyers, F	at Long Beach State, 1/18/78
39	Rehema Stephens, G	at Stanford, 1/18/92; vs. James Madison, 12/30/90
38	Maylana Martin, F	at USC, 2/20/99
38	Denise Curry, F	vs. Tennessee, 3/25/79; vs. Stanford, 12/15/79; vs. LSU, 1/16/79
37	Rehema Stephens, G	at Tennessee, 12/16/90
36	Charisma Osborne, G	vs. Oklahoma, 3/20/23
36	Nirra Fields, G	vs. Cal Poly, 12/28/13
36	Nikki Blue, G	vs. Arizona State, 3/5/05
36	Denise Curry, F	vs. BYU, 12/26/79
36	Rehema Stephens, G	vs. Utah, 12/28/90
36	Michelle Greco, G	at Michigan State, 11/17/01
35	Nikki Blue, G	at Washington, 2/1/03
35	Denise Curry, F	at USC, 2/6/81; vs. Memphis, 1/9/81; vs. California, 11/21/80; vs. Cal Poly Pomona, 3/1/80; vs. USC, 3/9/79; vs. USC, 2/27/79
35	Dora Dome, G	at Arizona State, 1/8/87; vs. Tennessee, 12/13/87
35	Natalie Williams, F	vs. Rutgers, 1/3/94
34	Atonye Nyingifa, F	at Oregon, 2/17/14; vs. Oregon, 1/17/14
34	Denise Curry, F	vs. San Francisco, 3/12/81; at LSU, 1/5/80
34	Michelle Greco, G	vs. Long Beach State, 12/10/00
34	Rehema Stephens, G	vs. Stanford, 2/17/91; vs. Oregon, 1/27/91; at California, 1/19/91; vs. Saint Mary's, 12/7/90; vs. Pepperdine, 12/3/90
33	Michaela Onyenwere, F	at Oregon, 1/3/21
33	Nikki Blue, G	at Minnesota, 3/21/04
33	Denise Curry, F	at Arizona, 2/16/80; vs. San Diego State, 2/7/80
33	Nickey Hilbert, G	vs. Arizona State, 1/18/96; vs. USC, 2/24/96
33	Maylana Martin, F	vs. Washington, 3/6/97
33	Rehema Stephens, G	vs. Washington State, 2/2/92; vs. Arizona State, 2/11/90; vs. Notre Dame, 11/30/90
32	Ilmar'I Thomas, F	vs. San Jose State, 12/5/21
32	Charisma Osborne	at Washington State, 2/21/20
		at Cal 2/2/24
32	Nikki Blue, G	at Arizona State, 2/12/05
32	Denise Curry, F	at CS Fullerton, 1/25/80; at CP Pomona, 3/13/79
32	Maylana Martin, F	vs. San Diego, 12/5/97; vs. Texas Tech, 11/29/96
32	Kristee Porter, F	vs. Washington State, 3/8/01
32	Necie Thompson, C	at Cal State Fullerton, 1/26/82
32	Sandra VanEmbricqs, C	vs. Washington, 2/24/89
32	Natalie Williams, F	vs. Arizona State, 2/20/94
31	Charisma Osborne, G	at Oregon State, 3/27/22; vs. Cal State Fullerton, 11/27/20
31	Natalie Chou, G	vs. San Jose State, 12/5/21
31	Michaela Onyenwere, F	vs. Washington, 1/24/20
31	Nirra Fields, G	vs. Oregon, 1/2/16
31	Jordin Canada, G	at West Virginia, 4/4/15
31	Jasmine Dixon, F	at Oregon, 2/27/10
31	Lisa Willis, G	vs. Oregon State, 2/14/06; at California, 2/19/04
31	Noelle Quinn, G	vs. Arizona, 2/12/04
31	Michelle Greco, G	at Pepperdine, 12/14/02
31	Denise Curry, F	vs. Oregon State, 3/18/81; vs. Long Beach State, 2/18/81; vs. Arizona, 2/13/81; vs. Delta St., 1/31/81; vs. Long Beach State, 3/7/80; vs. Delta St., 2/1/80; vs. Wayland Baptist, 3/17/79; vs. Pacific, 12/8/79
31	Char Jones, F	at BYU, 11/24/82
31	Natalie Williams, F/C	vs. Washington State, 2/2/92
31	Rehema Stephens, G	vs. Cal State Fullerton, 12/8/89
30	Michaela Onyenwere, F	vs. Stanford, 3/7/21; vs. USC, 2/26/21 vs. Maryland, 3/25/19
30	Monique Billings, F	vs. Oregon, 1/15/17
30	Jordin Canada, G	at UC Santa Barbara, 12/14/16
30	Nirra Fields, G	vs. California, 2/21/14
30	Atonye Nyingifa, F	vs. Washington State, 2/2/14
30	Noelle Quinn, G	at Arizona State, 2/2/06
30	Nikki Blue, G	vs. Oregon, 3/8/03; at Arizona State, 1/16/03
30	Kisa Hughes, C	vs. UC Irvine, 11/28/94
30	Ann Meyers, F	vs. Cal Poly Pomona, 2/14/78
30	Dora Dome, F	vs. Washington, 2/26/88
30	Melanie Pearson, G	vs. Notre Dame, 11/30/97
30	Denise Curry, F	at Long Beach State, 1/22/81; at Long Beach State, 2/20/80; vs. Texas, 12/27/79; at CS Fullerton, 2/16/78; vs. Utah State, 12/20/77
30	Maylana Martin, F	vs. North Carolina, 11/28/98; at Arizona State, 1/16/97; vs. California, 1/12/97
30	Anne Dean, G	at New Orleans, 1/2/86
30	Susie Swenson, G	at Kentucky, 12/21/81
30	Marja VanHelvoort, F	vs. Arizona, 2/24/84
30	Natalie Williams, C	vs. Washington State, 1/13/94; at Ohio St., 12/22/92
30	**Gabriela Jaquez, G**	**vs. Bellarmine, 11/12/23**

SINGLE GAME REBOUNDING LEADERS

25 — Monique Billings vs. Washington State, 2/19/17
25 — Natalie Williams vs. Arizona State, 2/20/94
25 — Denise Curry at Long Beach State, 3/10/78
23 — Natalie Williams at USC, 2/4/94
22 — Monique Billings at South Carolina, 12/18/16
22 — Janae Hubbard vs. Arizona, 3/6/99
22 — Natalie Williams at Oregon, 3/14/92
22 — Denise Curry vs. San Jose State, 12/9/78
21 — Natalie Williams vs. Oregon, 1/13/93
21 — Natalie Williams vs. Michigan State, 12/29/92
20 — Jasmine Dixon at Oregon, 2/27/10
20 — Kisa Hughes at Boise State, 12/3/94
20 — Natalie Williams vs. Oregon State, 1/16/93
20 — Ann Meyers vs. Stephen F. Austin, 3/18/78

SINGLE GAME STEAL LEADERS

13 — Sandra VanEmbricqs vs. Arizona, 2/12/87
12 — Ann Meyers at San Diego State, 2/25/77
11 — Jordin Canada vs. San José State, 11/10/17
10 — Nicole Anderson vs. Washington, 2/5/93
10 — Ann Meyers vs. Stephen F. Austin, 3/18/78
9 — Lisa Willis vs. Oregon State, 12/22/05
9 — Dietra Hanible vs. USC, 2/27/80
9 — Jeanne Beauprey vs. Oregon State, 12/18/79
9 — Ann Meyers vs. USC, 2/11/76
8 — 22 times, last by Nirra Fields vs. Auburn, 12/21/13

SINGLE GAME ASSIST LEADERS

16 — Jordin Canada vs. Boise State, 3/18/17
16 — Erica Gomez at Arizona State, 1/5/99
15 — Erica Gomez vs. Long Beach State, 12/6/95
15 — Ann Meyers at Fresno State, 2/13/76
15 — Kristi Moore at Washington State, 1/31/87
14 — Jordin Canada vs. Utah, 2/24/18
14 — Jordin Canada vs. Michigan, 12/11/16
14 — Nikki Blue at California, 1/22/05
13 — Jordin Canada at #8 Oregon, 2/19/18
13 — Jordin Canada vs. #3 Baylor, 11/18/17
13 — Jordin Canada vs. Oregon, 1/15/17
13 — Detra Lockhart vs. Washington, 1/15/94
13 — Mary Hegarty vs. UAB, 2/4/83
12 — Kiki Rice vs. California, 1/15/23
12 — Charisma Osborne vs. USC, 2/28/21
12 — Japreece Dean vs. Oregon State, 2/17/20
12 — Jordin Canada vs. Southern, 11/18/16
12 — Erica Gomez vs. California, 2/14/98
12 — Angel Hardy at Arizona State, 1/15/85
12 — Kristi Moore vs. California, 11/29/87
12 — Ann Meyers vs. Cal Poly, 2/8/75
12 — Mary Hegarty vs. Memphis, 1/9/81
12 — Mary Hegarty vs. Delta State, 1/31/81

SINGLE GAME BLOCK LEADERS

7 — Corrine Costa at USC, 2/8/14
7 — Corrine Costa vs. Auburn, 12/21/13
7 — Corrine Costa vs. Washington, 2/2/12
7 — Corrine Costa vs. California, 12/29/11
6 — Lauren Betts vs. USC, 12/30/23
6 — Monique Billings at Seton Hall, 12/17/17
6 — Monique Billings at Utah, 1/31/16
6 — Corrine Costa at West Virginia, 4/4/15
6 — Natalie Williams vs. Arizona, 3/6/92
5 — Lauren Betts at Ohio State, 12/18/23
5 — Monique Billings vs. San José State, 11/10/17
5 — Monique Billings vs. Arizona State, 1/27/17
5 — Monique Billings vs. Pacific, 11/11/16
5 — Monique Billings vs. Hawai'i, 3/19/16
5 — Corrine Costa at Michigan, 4/1/15
5 — Monique Billings vs. Oregon, 1/5/15
5 — Kristee Porter at Old Dominion, 12/18/00
5 — Malika Leatham vs. Long Beach State, 12/10/00
5 — Lynn Kamrath vs. Virginia, 12/28/91
5 — Sandra VanEmbricqs at California, 2/15/90
5 — Althea Ford at California, 3/11/88
5 — Sandra VanEmbricqs at Washington State, 1/28/88
5 — Annette Keur vs. Pacific, 1/21/84
5 — Ann Meyers vs. Long Beach State, 2/8/78
5 — Cyd Crampton vs. USC, 3/5/77

MULTI-YEAR 100-ASSIST SEASON LEADERS

Jordin Canada - (4) 2015: 148, 2016: 193, 2017: 242, 2018: 248
Nikki Blue - (4) 2006: 189, 2005: 162, 2004: 148, 2003: 103
Erica Gomez - (4) 2000: 124, 1999: 224, 1998: 170, 1996: 176
Ann Meyers - (4) 1978:182, 1977: 109, 1976: 128, 1975: 125
Doreena Campbell - (3) 2010: 105, 2009: 112, 2008: 101
Dianne Frierson - (3) 1980: 126, 1979: 113, 1978: 132
Japreece Dean - (2) 2019: 171, 2020: 159
Charisma Osborne - (3) 2021: 108, 2022: 102, 2023: 136
Kiki Rice - (2) 2022: 111, 2023: 152

BRUIN 30-POINT/20-REBOUND GAMES

Natalie Williams - 32 points, 25 rebounds vs. Arizona State, 2/20/94
Jasmine Dixon - 31 points, 20 rebounds at Oregon, 2/27/10

POINTS

Game	47, Denise Curry (12/18/79 vs. Oregon State)
Season	930, Denise Curry (1980-81, 36 games)
Career	3,198, Denise Curry (1978-81, 130 games)

SCORING AVERAGE

Season	28.5, Denise Curry (1979-80, 30 games, 855 points)
Career	24.6, Denise Curry (1978-81, 130 games, 3,198 points)

MOST DOUBLE-DIGIT SCORING GAMES

Season	36, Denise Curry, 1980-81, 36 games
Career	130, Denise Curry, 1977-81, 130 games

MOST DOUBLE-DOUBLES (POINTS/REBOUNDS)

Season	20, Natalie Williams, 1992-93 and 1993-94
	20, Denise Curry, 1979-80
Career	68, Natalie Williams, 1990-94

MOST CONSECUTIVE DOUBLE-DOUBLES

Season	10, Natalie Williams, 1992-93
Career	17, Natalie Williams, over two seasons, 1993 & 94

MOST 30-POINT-PLUS SCORING GAMES

Season	12, Denise Curry, 1979-80
Career	31, Denise Curry, 1977-81
In a Row	4, Rehema Stephens, 1990-91

MOST 20-POINT-PLUS SCORING GAMES

Season	29, Denise Curry, 1980-81
Career	94, Denise Curry, 1977-81
In a Row	11, Denise Curry, 1980-81

FIELD GOALS MADE

Game	19, Denise Curry (12/18/79 vs. Oregon State)
	19, Natalie Williams (2/24/94 vs. California)
Season	390, Denise Curry (1980-81, 36 games)
Career	1,386 by Denise Curry (1978-81, 130 games)

FIELD GOALS ATTEMPTED

Game	32, Nikki Blue (2/1/03 at Washington)
	Rehema Stephens (12/28/91 vs. Virginia)
Season	647, Denise Curry (1980-81, 30 games)
Career	2,283 by Denise Curry (1978-81, 130 games)

FIELD GOAL PERCENTAGE

Game	.917, Maylana Martin (11/29/95 vs. Texas Tech, 11-12)
Game (15+ FGM)	.889, Denise Curry (1/16/79 vs. LSU, 16-18)
Season	.621, Denise Curry (1977-78, 30 games, 280-451)
Career	.607, Denise Curry (1978-81, 130 games, 1,386-2,283)

THREE-POINT FIELD GOALS MADE

Game	8, Michelle Greco (11/17/01 at Michigan State)
Season	**87, Londynn Jones (2022-23, 34 games)**
Career	282, Charisma Osborne (2019-24, 152 games)

THREE-POINT FIELD GOALS ATTEMPTED

Game	16, Charisma Osborne (12/11/21 vs. Connecticut)
Season	**238, Londynn Jones (2022-23, 34 games)**
Career	873, Charisma Osborne (2019-24, 152 games)

FREE THROWS MADE

Game	15, Maylana Martin (3/15/99 vs. Kentucky, 15-15)
Season	154, Monique Billings (2016-17, 34 games, 154-242)
	Maylana Martin (1998-99, 31 games, 154-216)
Career	550, Maylana Martin (1997-00, 116 games, 550-797)

FREE THROWS ATTEMPTED

Game	20, Necie Thompson (2/18/83 vs. CS Fullerton, 11-20)
Season	242, Monique Billings (2016-17, 34 games, 154-242)
Career	797, Maylana Martin (1999-00, 116 games, 550-797)

FREE THROW PERCENTAGE

Game (min. 11 att.)	1.000, Maylana Martin (3/15/99 v. Kentucky, 15-15)
	Japreece Dean (3/1/20 vs. Utah, 12-12)
	Japreece Dean (12/7/18 vs. Fresno State, 12-12)
	Jordin Canada (2/3/17 at California, 12-12)
	Thea Lemberger (11/11/13 at Pepperdine, 12-12)
	Noelle Quinn (2/27/04 v. Arizona State, 12-12)
	Michelle Greco (1/12/03 v. USC, 12-12)
	Charisma Osborne (2/30/23 vs. Oklahoma, 12-12)
	Lajahna Drummer (11/14/14 at James Madison, 11-11)
	Denise Curry (2/18/81 v. Long Beach State, 11-11)
Season	.922, Japreece Dean (2018-19, 35 games, 107-116)
Career (min. 200 att.)	.868, Japreece Dean (2017-20, 90 games, 224-258)

CONSECUTIVE FREE THROWS MADE

Career	40, Japreece Dean (2018-19; began 11/24/18 vs. USF; ended 2/8/19 vs. Colorado)

REBOUNDS

Game	25, Monique Billings (2/19/17 vs. Washington State);
	Denise Curry (3/10/78 vs. Long Beach State);
	Natalie Williams (2/20/94 vs. Arizona State)
Season	360, Denise Curry (1980-81, 36 games)
Career	1,310 by Denise Curry (1978-81, 130 games)

REBOUND AVERAGE

Season	13.8, Natalie Williams (1991-92, 23g, 318 rbs.)
Career	12.8, Natalie Williams (1991-94, 89g, 1137 rbs.)

ASSISTS

Game	16, Jordin Canada (3/18/17 vs. Boise State);
	Erica Gomez (1/5/99 at Arizona State)
Season	248, Jordin Canada (2017-18, 35 games)
Career	697, Erica Gomez (1996,98-00, 113 games)

ASSIST AVERAGE

Season	7.12, Jordin Canada (2016-17, 34 games)
Career	6.2, Erica Gomez (1996, 98-00, 113 games)

TURNOVERS

Game	13, Mary Hegarty (2/6/81 vs. USC)

BLOCKED SHOTS

Game	7, Corrine Costa (4x, 2/8/14 at USC; 12/21/13 v. Auburn;
	2/2/12 v. Washington; 12/29/11 vs. Cal)
Season	66, Monique Billings (2016-17, 34 games)
Career	228, Monique Billings (2014-18, 141 games)

STEALS

Game	13, Sandra VanEmbricqs (2/12/87 vs. Arizona)
Season	125, Ann Meyers (1977-78, 29 games)
Career	403, Ann Meyers (1975-78, 97 games)

MOST TIMES FOULED OUT

Season	9, Dora Dome, 1986-87
Career	26, Dora Dome, 1984-88

GAMES PLAYED

Season	37, Kari Korver, Monique Billings, Lajahna Drummer (2014-15);
	Emily Bessoir, **Gabriela Jaquez, Londynn Jones, Kiki Rice (2022-23)**
Career	152, Charisma Osborne (2019-24)

OPPONENT INDIVIDUAL SINGLE-GAME BESTS

Points	49, Tina Thompson, USC (1/27/96)
FG Made	19, Tina Gunn, BYU (12/26/79);
	LaTaunya Pollard, Long Beach St. 1/20/83);
	Penny Toler, Long Beach St. (12/3/87)
FG % (min. 10 made)	.875 (14-16), Carol Menken, Ore. St. (12/18/82)
FT Made (min. 15 made)	16, JuJu Watkins, USC (1/14/24)
FT % (min. 15 made)	1.000, (16-16) JuJu Watkins, USC (1/14/24)
	1.000, (15-15) Cameron Brink, Stanford (2/20/23)
Rebounds	25, Jillian Alleyne, Oregon (1/31/15)
Assists	17, Courtney Vandersloot, Gonzaga (3/21/11)
Steals	11, Lisa Cline, Ohio State (12/30/88)
Blocked Shots	9, Tresa Spaulding, BYU (2/19/86)

GAMES WON

Season	29, 1980-81 (29-7)
Pac-12	16, 2010-11 (16-2)

WIN STREAK

Season(s)	28, 1977-79 (2 seasons)
	21, 1977-78 (1 season)
Conference	17, 1976-79 (3 seasons)
Pauley Pavilion	36, 1974-79 (5 seasons)
Conference, Home Court	20, 2015-18 (4 seasons)
Before first loss	16, 2019-20

WINNING PERCENTAGE

Season	.900, 1977-78 (27-3)

MOST POINTS SCORED, GAME

UCLA	129 (vs. San José State, 11/10/17)
Both Teams	217 (vs. Arizona, 115-102, 1/13/91)
Opponent	118 (by Long Beach State, 1/22/85)

MOST POINTS SCORED, HALF

UCLA	72 (vs. Arizona, 1/18/80, 2nd half)
Opponent	66 (by Long Beach State, 1/22/85, 1st half)

MOST POINTS SCORED, QUARTER

UCLA	40 (at Utah, 2/10/19, 4th quarter)
Opponent	31 (by Oregon, 2/19/18, 1st quarter)
	31 (by Washington State, 1/6/17, 4th quarter)

MOST POINTS SCORED, SEASON

UCLA	2,943 (1980-81, 36 games)
Opponent	2,550 (1980-81, 36 games)

FEWEST POINTS SCORED, GAME

UCLA	36 (vs. USC, 2/17/08, 36-49; at Oregon State, 1/24/02, 77-36)
Opponent	13 (by UC Irvine, 1/9/75, 106-13)
Both Teams	76 (at Cal, 2/6/10, 44-32)
First Half	10 (at Oregon State, 1/24/02, 33-10)
Opponent First Half	4 (by UC Irvine, 1/9/75, 63-4)

FEWEST POINTS SCORED, SEASON

UCLA	1,712 (2001-02, 29 games)
Opponent	980 (1974-75, 24 games)

VICTORY MARGIN

Game	97 (vs. UC San Diego, 1/11/75, 117-20)
Season Avg.	37.5 (1974-75, 24 games)
By Opponent	53 (by Long Beach State, 1/22/85, 118-65)

FIELD GOALS MADE

Game	58 (vs. Oregon State, 12/11/76; Kansas State, 1/20/78)
Season	1,214 (1980-81, 36 games)
By Opponent	50 (by Long Beach State, 1/22/85)

FIELD GOALS ATTEMPTED

Game	117 (vs. UC San Diego, 1/11/75)
Season	2,363 (2022-23, 37 games)
By Opponent	93 (by S.F. Austin, 3/18/78)
	93 (by Penn St., 12/29/78)

FIELD GOAL PERCENTAGE

Game	.695 (41-59 at Washington State, 2/25/99)
Season	.515 (1980-81, 36 games, 1214-2356)
By Opponent	.655 (by Long Beach State, 1/22/85)

THREE-POINT FIELD GOALS MADE

Game	16 (vs. USC; 2/26/21)
Season	245 (2022-23, 37 games)
By Opponent (game)	16 (by Stanford, 2/24/02)

THREE-POINT FIELD GOALS ATTEMPTED

Game	34 (vs. Cal Poly, 11/20/16)
Season	814 (2022-23, 37 games)
By Opponent (game)	46 (by Sacramento State, 12/12/14)

FREE THROWS MADE

Game	36 (vs. Arizona 1/13/91)
Season	642 (1998-99, 34 games, 642-905)
By Opponent (game)	34 (by Georgia, 12/6/02)

FREE THROWS ATTEMPTED

Game	46 (vs. Texas, 11/23/99)
Season	905 (1998-99, 34 games)
By Opponent (game)	52 (by California, 3/11/89)

FREE THROW PERCENTAGE

Game	1.000 (17-17, vs. Oregon State, 2/21/21)
	(10-10, vs. Virginia, 11/21/21)
	(10-10, vs. Presbyterian College, 11/12/17);
	(10-10, vs. Michigan, 12/11/16);
	(10-10, vs. San Diego St., 3/6/81);
	(10-10, vs. Texas, 12/20/79)
Season	.779 (2022-23, 37 games, 473-607)
By Opponent (game)	1.000, (20-20, by San Diego St., 2/2/82)

REBOUNDS

Game	75 (3/10/78 vs. Long Beach State at Stanford)
Season	1,502 (2014-15, 37 games)
Average	50.9 (1976-77, 23 games, 1170)
By Opponent (game)	64 (by Louisiana Tech, 1/4/84)
	64 (by Cal Poly Pomona, 2/13/79)

ASSISTS

Game	38 (1/20/78 vs. Kansas State)
Season	722 (1980-81, 36 games)
Average	21.5 (1976-77, 23 games, 495)
By Opponent	34 (by Long Beach State, 1/22/85)
	34 (by Old Dominion, 1/6/81)

TURNOVERS

Game	38, three times (last at Arizona State, 1/16/97)
Season	812 (1981-82, 36 games)
Average	25.1 (1996-97, 27 games)
By Opponent	48, two times (last by UCSB, 3/10/77)

BLOCKED SHOTS

Game	15 (at Utah, 1/31/16)
Season	182 (2014-15, 37 games)
Average	4.9 (2014-15, 37 games)
By Opponent	12 (at Stanford, 2/2/08; by Long Beach State, 2/13/85; at St. John's, 12/16/12)

STEALS

Game	25 (vs. Washington State, 1/5/03)
Season	436 (1980-81, 36 games)
Average	13.2 (2002-03, 29 games)
By Opponent	25 (by Vanderbilt, 11/26/95)

HIGHEST ATTENDANCE

Home Game —

Regular Season: 13,659 (12/30/23 vs. USC, Pauley Pavilion)

Post-Season: 9,351 (3/25/78 vs. Maryland, Pauley Pavilion)

Avg. Attendance: 5,078 (17 games - 86,320 fans) in 2023-24

Away Game —

Reg. Season: 19,722 (12/21/99 vs. Tennessee, Thompson-Boling Arena)

Reg. Season Pac-12: 11,338 at Colorado (1/19/24 at Colorado, CU Events Center)

Post-Season: 13,878 (3/30/24 vs. LSU, MVP Arena - Albany, N.Y.)

POINTS

1)	Denise Curry (1978-81)	3,198
2)	Charisma Osborne (2019-24)	2,272
3)	Jordin Canada (2014-18)	2,153
4)	Maylana Martin (1997-00)	2,101
5)	Michaela Onyenwere (2017-21)	1,888
6)	Rehema Stephens (1990-92)	1,887
7)	Nirra Fields (2012-16)	1,867
8)	Noelle Quinn (2004-07)	1,829
9)	Natalie Williams (1991-94)	1,813
10)	Nikki Blue (2003-06)	1,797
11)	Monique Billings (2014-18)	1,761
12)	Anita Ortega (1976-79)	1,751
13)	Michelle Greco (1999-03)	1,707
14)	Ann Meyers (1975-78)	1,685
15)	Lisa Willis (2003-06)	1,677
16)	Dora Dome (1985-88)	1,589
17)	Atonye Nyingifa (2008-09, '10-14)	1,570
18)	Lindsey Pluimer (2005-08)	1,556
19)	Necie Thompson (1981-83)	1,536
20)	Kennedy Burke (2015-19)	1,513

REBOUNDS

1)	Denise Curry (1978-81)	1,310
2)	Monique Billings (2014-18)	1,159
3)	Natalie Williams (1991-94)	1,137
4)	Necie Thompson (1981-83)	940
5)	Maylana Martin (1997-00)	935
6)	Markel Walker (2010-13)	925
7)	Atonye Nyingifa (2008-09, '10-14)	920
8)	Michaela Onyenwere (2017-21)	885
9)	Lajahna Drummer (2014-19)	873
10)	Charisma Osborne (2019-24)	845
11)	Ann Meyers (1975-78)	819

FIELD GOALS MADE

1)	Denise Curry (1978-81)	1,386
2)	Maylana Martin (1997-00)	775
3)	Jordin Canada (2014-18)	768
	Charisma Osborne (2019-24)	768
4)	Rehema Stephens (1990-92)	747
5)	Natalie Williams (1991-94)	745
6)	Michaela Onyenwere (2017-21)	736
7)	Nirra Fields (2012-16)	714
8)	Noelle Quinn (2004-07)	713
9)	Anita Ortega (1976-79)	705
10)	Ann Meyers (1975-78)	693

FIELD GOAL ATTEMPTS

1)	Denise Curry (1978-81)	2,283
2)	Charisma Osborne (2019-24)	2,014
3)	Jordin Canada (2014-18)	1,850
4)	Nirra Fields (2012-16)	1,816
5)	Rehema Stephens (1990-92)	1,807
6)	Noelle Quinn (2004-07)	1,649
7)	Michaela Onyenwere (2017-21)	1,604
8)	Anita Ortega (1976-79)	1,536
9)	Nikki Blue (2003-06)	1,522
10)	Dora Dome (1985-88)	1,495

FIELD GOAL PERCENTAGE (MIN. 4 M/G; 400 ATT.)

1)	Denise Curry (1978-81)	.607
2)	Kisa Hughes (1994-96)	.564
3)	Necie Thompson (1981-83)	.549
4)	Maylana Martin (1997-00)	.545
5)	Annette Keur (1984-85)	.540
6)	Natalie Williams (1991-94)	.528
7)	Jasmine Dixon (2009-11, '12-13)	.517
8)	Char Jones (1982-84)	.508
9)	Ann Meyers (1975-78)	.500
10)	Janae Hubbard (1997-99)	.499

FREE THROWS MADE

1)	Maylana Martin (1997-00)	550
2)	Jordin Canada (2014-18)	518
3)	Nikki Blue (2003-06)	455
4)	Charisma Osborne (2019-24)	454
5)	Monique Billings (2014-18)	435
6)	Denise Curry (1978-81)	426
7)	Atonye Nyingifa (2008-09, '10-14)	365
8)	Necie Thompson (1981-83)	360
9)	Michaela Onyenwere (2017-21)	354
10)	Anita Ortega (1976-79)	341

FREE THROW ATTEMPTS

1)	Maylana Martin (1997-00)	797
2)	Monique Billings (2014-18)	677
3)	Jordin Canada (2014-18)	652
4)	Necie Thompson (1981-83)	641
5)	Nikki Blue (2003-06)	637
6)	Atonye Nyingifa (2008-09, '10-14)	536
7)	Anita Ortega (1976-79)	532
8)	Denise Curry (1978-81)	521
9)	Natalie Williams (1991-94)	511
10)	Markel Walker (2009-13)	484

FREE THROW % (MIN. ONE FT MADE/GAME)

1)	Japreece Dean (2017-2020)	.894
2)	**Londynn Jones (2022-)**	**.858**
3)	Charisma Osborne (2019-24)	.853
4)	**Kiki Rice (2022-)**	**.828**
5)	Denise Curry (1978-81)	.818
6)	Kari Korver (2012-13, 14-17)	.816
	Rachelle Roulier (1988-91)	.816
8)	Michelle Greco (1999-03)	.814
9)	Michaela Onyenwere (2017-21)	.810
10)	Doreena Campbell (2008-11)	.808
	Lindsey Pluimer (2005-08)	.808

ASSISTS

1)	Jordin Canada (2014-18)	831
2)	Erica Gomez (1996, 1998-00)	697
3)	Nikki Blue (2003-06)	602
4)	Ann Meyers (1975-78)	544
5)	Mary Hegarty (1981-84)	528
6)	Charisma Osborne (2019-24)	477
7)	Nicole Anderson (1990-93)	470
8)	Markel Walker (2009-13)	467
9)	Dianne Frierson (1977-80)	454
10)	Noelle Quinn (2004-07)	450

BLOCKED SHOTS

1)	Monique Billings (2014-18)	228
2)	Corinne Costa (2010-15)	179
3)	Kennedy Burke (2015-19)	123
4)	Ann Meyers (1975-78)	101
	Necie Thompson (1981-84)	101
6)	Natalie Williams (1991-94)	97
7)	Maylana Martin (1997-00)	96
8)	Sandra VanEmbricqs (1987-90)	95
9)	Lindsey Pluimer (2005-08)	93
10)	Lynn Kamrath (1989-92)	83

STEALS

1)	Ann Meyers (1975-78)	403
2)	Lisa Willis (2003-06)	372
3)	Jordin Canada (2014-18)	347
4)	Nikki Blue (2003-06)	325
5)	Michelle Greco (1999-03)	288
6)	Nicole Anderson (1990-93)	274
7)	Nirra Fields (2012-16)	264
8)	Markel Walker (2009-13)	262
9)	Sandra VanEmbricqs (1987-90)	258
10)	Tawana Grimes (1995-98)	256

20-POINT SCORING GAMES

1)	Denise Curry (1977-81)	94
2)	Rehema Stephens (1989-92)	50
3)	Natalie Williams (1990-94)	49
4)	Maylana Martin (1997-00)	46
5)	Jordin Canada (2014-18)	42
6)	Michaela Onyenwere (2017-21)	39
7)	Noelle Quinn (2004-07)	38
8)	Nirra Fields (2012-16)	36
	Ann Meyers (1974-78)	36
10)	Michelle Greco (1999-03)	35
	Charisma Osborne (2019-24)	35

THREE-POINT SHOT ATTEMPTS

1)	Charisma Osborne (2019-24)	873
2)	Lisa Willis (2003-06)	710
3)	Kari Korver (2012-13, 14-17)	695
4)	Nirra Fields (2012-16)	453
5)	Japreece Dean (2017-20)	414
6)	Thea Lemberger (2010-14)	388
7)	**Londynn Jones (2022-)**	**371**
8)	DeDe Mosman (1989-92)	361
9)	Michelle Greco (1999-03)	325
10)	Nikki Blue (2003-06)	321

THREE-POINT SHOTS MADE

1)	Charisma Osborne	282
2)	Kari Korver (2012-13, 14-17)	256
	Lisa Willis (2003-06)	256
4)	Nirra Fields (2012-16)	138
5)	DeDe Mosman (1989-92)	136
6)	Japreece Dean (2017-20)	134
7)	**Londynn Jones (2022-)**	**121**
8)	Thea Lemberger (2010-14)	117
9)	Melanie Pearson (1997-99)	115
10)	Nikki Blue (2003-06)	114

THREE-PT. FIELD GOAL % (MIN. 100 ATT.)

1)	Melanie Pearson (1997-99; 115-287)	.401
2)	Shaina Zaidi (2004-07; 45-114)	.395
3)	Erica Tukiainen (2007-10; 103-265)	.389
4)	DeDe Mosman (1989-92; 136-361)	.377
5)	Kari Korver (2012-13, 14-17; 256-695)	.368
6)	Lisa Willis (2003-06; 256-710)	.361
	Londynn Jones (2022- ; 134-371)	**.361**
8)	Doreena Campbell (2008-11; 85-236)	.360
9)	Nicole Kaczmarski (2000; 36-101)	.356
10)	Nikki Blue (2003-06; 114-321)	.355

POINTS

1)	Denise Curry (36g, 1980-81)	930
2)	Denise Curry (30g, 1979-80)	855
3)	Denise Curry (34g, 1978-79)	803
4)	Rehema Stephens (28g, 1990-91)	709
5)	Michaela Onyenwere (35g, 2018-19)	642
6)	Denise Curry (30g, 1977-78)	610
7)	Jordin Canada (34g, 2016-17)	606
8)	Jordin Canada (35g, 2017-18)	596
9)	Rehema Stephens (30g, 1991-92)	595
10)	Dora Dome (30g, 1987-88)	592
11)	Rehema Stephens (29g, 1989-90)	583
12)	Noelle Quinn (32g, 2005-06)	580
13)	**Charisma Osborne (36g, 2022-23)**	**571**
14)	Lisa Willis (32g, 2005-06)	570
15)	Monique Billings (34g, 2016-17)	568
16)	Michaela Onyenwere (31g, 2019-20)	567
17)	Maylana Martin (31g, 1998-99)	565
	Atonye Nyingifa (31g, 2013-14)	565
19)	Natalie Williams (24g, 1993-94)	561
20)	Necie Thompson (28g, 1981-82)	558

REBOUNDS

1)	Denise Curry (36g, 1980-81)	360
2)	Monique Billings (34g, 2016-17)	357
3)	Denise Curry (34g, 1978-79)	340
4)	Denise Curry (30g, 1979-80)	337
5)	Monique Billings (35g, 2017-18)	333
6)	Necie Thompson (29g, 1982-83)	328
7)	Natalie Williams (23g, 1991-92)	318
8)	Necie Thompson (36g, 1980-81)	314
	Natalie Williams (24g, 1993-94)	314
10)	Natalie Williams (23g, 1992-93)	310
11)	Michaela Onyenwere (35g, 2018-19)	298
	Necie Thompson (28g, 1981-82)	298
13)	Lajahna Drummer (34g, 2018-19)	293
14)	Maylana Martin (31g, 1998-99)	292
15)	Monique Billings (35g, 2015-16)	285
16)	Kisa Hughes (27g, 1994-95)	280
17)	Ann Meyers (29g, 1977-78)	278
	Sandra VanEmbricqs (29g, 1989-90)	278

FIELD GOALS MADE

1)	Denise Curry (36g, 1980-81)	390
2)	Denise Curry (30g, 1979-80)	361
3)	Denise Curry (34g, 1978-79)	355
4)	Denise Curry (30g, 1977-78)	280
5)	Rehema Stephens (28g, 1989-90)	273
6)	Michaela Onyenwere (35g, 2018-19)	254
7)	Dora Dome (30g, 1987-88)	252
8)	Natalie Williams (24g, 1993-94)	243
9)	Rehema Stephens (29g, 1989-90)	238
10)	Rehema Stephens (30g, 1991-92)	236
11)	Noelle Quinn (32g, 2005-06)	228

FIELD GOAL ATTEMPTS

1)	Denise Curry (36g, 1980-81)	647
2)	Rehema Stephens (28g, 1990-92)	617
3)	Denise Curry (30g, 1979-80)	599
4)	Rehema Stephens (29g, 1989-90)	596
5)	Rehema Stephens (30g, 1991-92)	594
6)	Denise Curry (34g, 1978-79)	586
7)	Michelle Greco (27g, 2000-01)	554
8)	Nirra Fields (36g, 2014-15)	547
9)	Michaela Onyenwere (35g, 2018-19)	536
10)	Charisma Osborne (36g, 2022-23)	514

FIELD GOAL PERCENTAGE

1)	**Lauren Betts (29g, 2023-24)**	**.643**
2)	Denise Curry (30g, 1977-78)	.621
3)	Denise Curry (34g, 1978-79)	.606
4)	Denise Curry (36g, 1980-81)	.603
5)	Denise Curry (30g, 1979-80)	.603
6)	Kisa Hughes (27g, 1995-96)	.577
7)	Natalie Williams (24g, 1993-94)	.570
8)	Kisa Hughes (27g, 1994-95)	.567
9)	Necie Thompson (28g, 1981-82)	.564
10)	Marja VanHelvoort (29g, 1983-84)	.562
11)	Natalie Williams (23g, 1991-92)	.560

FREE THROWS MADE

1)	Monique Billings (34g, 2016-17)	154
	Maylana Martin (31g, 1998-99)	154
3)	Atonye Nyingifa (28g, 2013-14)	152
4)	Denise Curry (36g, 1980-81)	150
5)	Maylana Martin (27g, 1996-97)	142
6)	Monique Billings (35g, 2017-18)	141
	Jordin Canada (34g, 2016-17)	141
8)	Nikki Blue (27g, 2004-05)	136
9)	Maylana Martin (29g, 1997-98)	134
10)	Jordin Canada (34g, 2015-16)	133
	Denise Curry (30g, 1979-80)	133

FREE THROW ATTEMPTS

1)	Monique Billings (34g, 2016-17)	234
2)	Atonye Nyingifa (28g, 2013-14)	233
3)	Necie Thompson (36g, 1980-81)	218
4)	Necie Thompson (28g, 1981-82)	217
5)	Maylana Martin (31g, 1998-99)	216
6)	Necie Thompson (29g, 1982-83)	206
7)	Maylana Martin (29g, 1999-00)	205
8)	Monique Billings (35g, 2017-18)	197
9)	Denise Curry (30g, 1980-81)	192
10)	Maylana Martin (27g, 1996-97)	190

FREE THROW % (MIN. ONE FT MADE/GAME)

1)	Japreece Dean ('18-19, 107-116)	.922
2)	Anne Dean ('84-85, 68-74)	.919
3)	**Londynn Jones ('22-23, 70-78)**	**.897**
4)	Denise Curry ('79-80, 133-149)	.893
5)	Charisma Osborne ('23-24, 83-93)	.892
6)	Jaime Brown ('87-88, 41-46)	.891
7)	Doreena Campbell ('09-10, 76-86)	.884
8)	**Kiki Rice ('23-24, 106-121)**	**.876**
9)	Charisma Osborne ('21-22, 112-128)	.875
10)	Charisma Osborne ('20-21, 79-91)	.868
11)	Michelle Greco ('00-01, 77-89)	.865

ASSISTS

1)	Jordin Canada (35g, 2017-18)	248
2)	Jordin Canada (34g, 2016-17)	242
3)	Mary Hegarty (36g, 1980-81)	240
4)	Erica Gomez (34g, 1998-99)	227
5)	Jordin Canada (34g, 2015-16)	193
6)	Nikki Blue (32g, 2005-06)	189
7)	Markel Walker (31g, 2012-13)	187
8)	Noelle Quinn (32g, 2006-07)	184
9)	Ann Meyers (29g, 1977-78)	182
10)	Angel Hardy (30g, 1984-85)	181

BLOCKED SHOTS

1)	Monique Billings (34g, 2016-17)	66
2)	Corinne Costa (34g, 2014-15)	61
3)	**Lauren Betts (29g, 2023-24)**	**59**
4)	Monique Billings (35g, 2017-18)	56
	Monique Billings (35g, 2015-16)	56
6)	Necie Thompson (36g, 1980-81)	53
7)	Corinne Costa (21g, 2013-14)	52
8)	Monique Billings (37g, 2014-15)	50
	Corinne Costa (29g, 2011-12)	50
10)	Kristee Porter (22g, 2000-01)	39
11)	Maylana Martin (29g, 1999-00)	38

STEALS

1)	Ann Meyers (29g, 1977-78)	125
2)	Ann Meyers (23g, 1974-75)	119
3)	Lisa Willis (32g, 2005-06)	115
4)	Jordin Canada (35g, 2017-18)	114
5)	Lisa Willis (28g, 2004-05)	102
6)	Lisa Willis (30g, 2003-04)	100
	Nicole Anderson (27g, 1992-93)	100
8)	Detra Lockhart (27g, 1993-94)	97
9)	Nikki Blue (27g, 2004-05)	91
	Mary Hegarty (36g, 1980-81)	91

THREE-POINT SHOT ATTEMPTS

1)	**Londynn Jones (34g, 2023-24)**	**238**
2)	Kari Korver (34g, 2016-17)	221
3)	Lisa Willis (28g, 2004-05)	194
4)	Lisa Willis (32g, 2005-06)	193
5)	Lisa Willis (30g, 2003-04)	189
6)	Charisma Osborne (36g, 2022-23)	185
7)	Kari Korver (35g, 2015-16)	185
8)	Kari Korver (37g, 2014-15)	179
9)	Charisma Osborne (28g, 2021-22)	178
10)	Charisma Osborne (twice, '19-20; '23-24)	177
11)	Nicole Kornet (33g, 2016-17)	173

THREE-POINT SHOTS MADE

1)	**Londynn Jones (34g, 2023-24)**	**87**
2)	Kari Korver (34g, 2016-17)	77
3)	Kari Korver (37g, 2014-15)	74
4)	Lisa Willis (32g, 2005-06)	70
	Lisa Willis (28g, 2004-05)	70
	Lisa Willis (30g, 2003-04)	70
7)	Kari Korver (35g, 2015-16)	67
8)	Emily Bessoir (37g, 2022-23)	61
9)	Charisma Osborne (31g, 2019-20)	59
10)	Japreece Dean (35g, 2018-19)	57
	Charisma Osborne (34g, 2023-24)	57

THREE-PT. FIELD GOAL % (MIN. 50 ATT.)

1)	Kellie Bennett ('94-95, 24-51)	.471
2)	Melanie Pearson ('97-98, 49-109)	.450
3)	Doreena Campbell ('07-08, 23-53)	.434
4)	Erica Tukiainen ('09-10, 49-114)	.430
5)	Melanie Pearson ('96-97, 26-62)	.419
6)	Nikki Blue ('05-06, 38-91)	.418
7)	Kari Korver ('14-15, 73-176)	.413
8)	Doreena Campbell ('09-10, 26-64)	.406
9)	Shaina Zaidi ('06-07, 38-94)	.404
	DeDe Mosman ('89-90, 36-89)	.404

WINS

1)	1980-81	29
2)	2010-11	28
3)	**2023-24**	**27**
	2022-23	27
	2017-18	27
	1977-78	27
6)	2019-20	26
	2015-16	26
	2012-13	26
	1998-99	26
9)	2016-17	25
	2009-10	25

WINNING PERCENTAGE

1)	1977-78	.900 (27-3)
2)	1976-77	.870 (20-3)
3)	2010-11	.848 (28-5)
4)	2019-20	.838 (26-5)
4)	1975-76	.826 (19-4)
5)	1974-75	.818 (18-4)
6)	1980-81	.806 (29-7)
7)	**2023-24**	**.794 (27-7)**
8)	2017-18	.771 (27-8)
9)	2012-13	.765 (26-8)
10)	2015-16	.743 (26-9)

CONFERENCE WINS

1)	2010-11	16
2)	2009-10	15
	1998-99	15
4)	2019-20	14
	2017-18	14
	2015-16	14
	2012-13	14
	1997-98	14
8)	2016-17	13
	2023-24	**13**
10)	2020-21	12
	2018-19	12
	2005-06	12
	2002-03	12
	1999-00	12
	1991-92	12
	1989-90	12
	1987-88	12
	1975-76	12

CONFERENCE WINNING PERCENTAGE

1)	1977-78	1.000 (8-0)
2)	1975-76	.923 (12-1)
3)	1974-75	.900 (9-1)
4)	2010-11	.889 (16-2)
5)	1976-77	.875 (7-1)
	1978-79	.875 (7-1)
7)	2009-10	.833 (15-3)
	1998-99	.833 (15-3)
9)	2019-20	.778 (14-4)
	2017-18	.778 (14-4)
	2015-16	.778 (14-4)
	2012-13	.778 (14-4)
	1997-98	.778 (14-4)

POINTS SCORED

1)	1980-81	2,943
2)	1998-99	2,896
3)	1977-78	2,885
4)	1978-79	2,807
5)	2017-18	2,641
6)	**2023-24**	**2,629**
7)	2015-16	2,583
8)	2018-19	2,581
9)	2022-23	2,580
10)	2016-17	2,520
10)	1979-80	2,477

SCORING AVERAGE PER GAME

1)	1977-78	96.2
2)	1976-77	87.7
3)	1998-99	85.2
4)	1979-80	82.6
	1978-79	82.6
6)	1975-76	82.5
7)	1980-81	81.8
8)	1990-91	80.5
9)	1997-98	79.9
10)	1991-92	79.7

FIELD GOALS MADE

1)	1977-78	1,216
2)	1980-81	1,214
3)	1978-79	1,194
4)	1998-99	1,081
5)	1979-80	1,036
6)	2017-18	992
7)	**2023-24**	**979**
8)	2015-16	963
9)	1991-92	962
10)	2018-19	957

FIELD GOALS ATTEMPTED

1)	1978-79	2,455
2)	1977-78	2,404
3)	2022-23	2,363
4)	1980-81	2,356
5)	2015-16	2,342
6)	2017-18	2,313
7)	2018-19	2,312
8)	1998-99	2,272
9)	2014-15	2,268
10)	2016-17	2,220

FIELD GOAL PERCENTAGE

1)	1980-81	.515
2)	1977-78	.506
3)	1983-84	.491
4)	1978-79	.486
5)	1979-80	.481
6)	1998-99	.476
7)	1997-98	.475
8)	1981-82	.463
9)	1976-77	.457
10)	2005-06	.455

FREE THROWS MADE

1)	1998-99	642
2)	1980-81	515
3)	2015-16	508
4)	2018-19	492
	1997-98	492
6)	1991-92	490
7)	2016-17	474
	2014-15	474
9)	2022-23	473
10)	1990-91	457

FREE THROW ATTEMPTS

1)	1998-99	905
2)	1980-81	810
3)	1997-98	737
4)	2015-16	732
5)	1991-92	730
6)	2014-15	720
7)	2018-19	670
8)	2016-17	666
9)	2013-14	636
10)	2012-13	632

FREE THROW PERCENTAGE

1)	2022-23	.779
2)	2021-22	.767
3)	**2023-24**	**.745**
4)	2018-19	.734
	2019-20	.734
6)	2020-21	.731
7)	2004-05	.717
8)	2002-03	.716
9)	2017-18	.715
10)	1978-79	.713

THREE-POINT FG MADE

1)	2022-23	245
2)	**2023-24**	**238**
3)	2016-17	216
4)	2017-18	212
5)	2021-22	185
6)	2019-20	184
7)	2018-19	175
8)	2005-06	161
9)	2014-15	160
10)	2020-21	153

THREE-POINT FG ATTEMPTED

1)	2022-23	814
2)	**2023-24**	**743**
3)	2016-17	708
4)	2019-20	649
5)	2017-18	622
6)	2018-19	571
7)	2021-22	566
8)	2014-15	479
9)	2002-03	468
10)	2015-16	456

THREE-POINT FG PERCENTAGE

1)	1990-91	.391
2)	2005-06	.366
3)	2006-07	.359
4)	1993-94	.357
5)	1997-98	.354
6)	1992-93	.352
7)	2009-10	.344
8)	2004-05	.340
9)	2017-18	.339
10)	2020-21	.338

REBOUNDS

1)	2015-16	1,506
2)	2014-15	1,502
3)	1980-81	1,499
4)	2022-23	1,485
5)	**2023-24**	**1,482**
6)	1998-99	1,473
7)	1977-78	1,471
8)	2012-13	1,460
9)	2018-19	1,456
10)	2017-18	1,450
11)	1991-92	1,432

ASSISTS

1)	1980-81	722
2)	1978-79	636
3)	1977-78	621
4)	**2023-24**	**601**
5)	1979-80	589
6)	2017-18	572
7)	1998-99	565
8)	2012-13	556
9)	2005-06	555
10)	2022-23	542
11)	1981-82	518

BLOCKED SHOTS

1)	2014-15	182
2)	2016-17	170
3)	2015-16	166
4)	**2023-24**	**158**
5)	2022-23	156
6)	2018-19	146
7)	2017-18	144
8)	2013-14	117
9)	1980-81	108
10)	2009-10	107
11)	2012-13	103
	2011-12	103

STEALS

1)	1974-75	628
2)	1976-77	522
3)	1975-76	464
4)	1998-99	435
	1980-81	435
6)	2010-11	420
7)	1977-78	408
8)	2002-03	383
9)	2003-04	369
10)	2009-10	362

LOW OPPONENT SCORING AVG.

1)	2010-11	55.3
2)	2009-10	57.5
3)	2020-21	58.3
4)	1976-77	59.7
5)	1975-76	60.0
6)	**2023-24**	**61.1**
7)	2021-22	61.5
8)	2008-09	61.6
9)	2022-23	61.7
10)	2019-20	61.9

LOW OPPONENT FG PERCENTAGE

1)	1976-77	.355
2)	2012-13	.365
3)	**2023-24**	**.368**
4)	2015-16	.369
5)	2009-10	.371
6)	1975-76	.372
7)	2007-08	.382
8)	2014-15	.384
	2022-23	.384
10)	2010-11	.385

POINTS

1)	Denise Curry (30g, 1977-78)	610
2)	Necie Thompson (36g, 1980-81)	514
3)	Maylana Martin (27g, 1996-97)	484
4)	Nikki Blue (29g, 2002-03)	481
5)	Annette Keur (29g, 1983-84)	453

SCORING AVERAGE

1)	Denise Curry (30g, 1977-78)	20.3
2)	Ann Meyers (23g, 1974-75)	18.3
3)	Maylana Martin (27g, 1996-97)	17.9
4)	Nikki Blue (29g, 2002-03)	16.6
5)	Noelle Quinn (27g, 2003-04)	15.9
6)	Annette Keur (29g, 1983-84)	15.6
7)	Necie Thompson (36g, 1980-81)	14.3
	Anita Ortega (23g, 1975-76)	14.3
9)	Natalie Williams (19g, 1990-91)	14.2
10)	Molly Tideback (27g, 1988-89)	12.8

REBOUNDS

1)	Necie Thompson (36g, 1980-81)	314
2)	Denise Curry (30g, 1977-78)	273
3)	Markel Walker (34g, 2009-10)	255
4)	Char Jones (30g, 1981-82)	234
5)	Annette Keur (29g, 1983-84)	220

REBOUND AVERAGE

1)	Natalie Williams (19g, 1990-91)	10.3
2)	Denise Curry (30g, 1977-78)	9.1
3)	Necie Thompson (36g, 1980-81)	8.7
4)	Ann Meyers (29g, 1982-83)	8.3
5)	Char Jones (30g, 1981-82)	7.8
6)	Noelle Quinn (27g, 2003-04)	7.7
7)	Annette Keur (29g, 1983-84)	7.6
8)	Markel Walker (34g, 2009-10)	7.5
9)	Jeanne Beauprey (23g, 1979-80)	7.4
10)	Maylana Martin (27g, 1996-97)	6.5

FIELD GOALS MADE

1)	Denise Curry (30g, 1977-78)	280
2)	Necie Thompson (36g, 1980-81)	203
3)	Annette Keur (29g, 1983-84)	201
4)	Ann Meyers (23g, 1974-75)	183
5)	Nikki Blue (29g, 2002-03)	181

Kiki Rice

FIELD GOAL ATTEMPTS

1)	Denise Curry (30g, 1977-78)	451
2)	Nikki Blue (29g, 2002-03)	447
3)	Noelle Quinn (27g, 2003-04)	395
4)	Jordin Canada (34g, 2014-15)	375
5)	Annette Keur (29g, 1983-84)	363

FIELD GOAL PERCENTAGE (MIN. OF 50 MADE)

1)	Denise Curry (1977-78, 280-451)	.621
2)	Necie Thompson (1980-81, 203-360)	.564
3)	Maylana Martin (1996-97, 171-306)	.559
4)	Annette Keur (1983-84, 201-363)	.554
5)	Shari Biggs (1983-84, 70-132)	.530

FREE THROWS MADE

1)	Maylana Martin (27g, 1996-97)	142
2)	**Kiki Rice (37g, 2022-23)**	**121**
3)	Jordin Canada (34g, 2014-15)	117
4)	Necie Thompson (36g, 1980-81)	108
5)	Nikki Blue (29g, 2002-03)	95

FREE THROW ATTEMPTS

1)	Necie Thompson (36g, 1980-81)	218
2)	Maylana Martin (27g, 1996-97)	190
3)	**Kiki Rice (37g, 2022-23)**	**153**
4)	Jordin Canada (34g, 2014-15)	151
5)	Nikki Blue (29g, 2002-03)	135

FREE THROW PERCENTAGE (MIN. 30 MADE)

1)	**Londynn Jones (2022-23, 70-78)**	**.897**
2)	Nicole Kaczmarski (1999-00, 58-69)	.841
	Rachelle Roulier (1987-88, 58-69)	.841
4)	Michaela Onyenwere (2017-18, 37-45)	.822
5)	Dianne Frierson (1976-77, 39-49)	.796

ASSISTS

1)	Mary Hegarty (36g, 1980-81)	240
2)	Erica Gomez (27g, 1995-96)	176
3)	Jordin Canada (34g, 2014-15	148
4)	Ann Meyers (23g, 1974-75)	125
5)	**Kiki Rice (37g, 2022-23)**	**111**

BLOCKED SHOTS

1)	Necie Thompson (36g, 1980-81)	53
2)	Monique Billings (37g, 2014-15)	50
3)	Lina Sontag (35g, 2022-23)	37
4)	Annette Keur (29g, 1983-84)	33
5)	Kennedy Burke (35g, 2015-16)	25
	Ann Meyers (23g, 1974-75)	25

STEALS

1)	Ann Meyers (23g, 1974-75)	119
2)	Mary Hegarty (36g, 1980-81)	91
3)	Nikki Blue (29g, 2002-03)	78
4)	Dietra Hanible (30g, 1979-80)	74
5)	Michelle Greco (34g, 1998-99)	73

THREE-POINT SHOT ATTEMPTS

1)	Charisma Osborne (31g, 2019-20)	177
2)	Michelle Palmisano (27g, 1992-93)	146
3)	Lisa Willis (29g, 2002-03)	134
4)	Kari Korver (34g, 2012-13)	110
5)	Erica Gomez (27g, 1995-96)	104

THREE-POINT SHOTS MADE

1)	Charisma Osborne (31g, 2019-20)	59
2)	Michelle Palmisano (27g, 1992-93)	48
3)	**Londynn Jones (37g, 2022-23)**	**47**
3)	Lisa Willis (29g, 2002-03)	46
4)	Kari Korver (34g, 2012-13)	38

THREE-PT. FIELD GOAL % (MIN. 12 MADE)

1)	Allison Arredondo (1992-93, 12-23)	.522
2)	Doreena Campbell (2007-08, 23-53)	.434
3)	Melanie Pearson (1996-97, 26-62)	.419
4)	Nicole Kaczmarski (1999-00, 36-101)	.356
5)	Whitney Jones (2000-01, 21-59)	.355

GAMES PLAYED

1)	**Gabriela Jaquez (2022-23)**	**37**
	Londynn Jones (2022-23)	**37**
	Kiki Rice (2022-23)	**37**
	Monique Billings (2014-15)	37
	Lajahna Drummer (2014-15)	37
3)	Kelli Hayes (2014-15)	36
	Mary Hegarty (1980-81)	36
	Necie Thompson (1980-81)	36
	Deborah Thurston (1980-81)	36

SINGLE-GAME POINTS SCORED

1)	Nikki Blue (2/1/03 at Washington)	35
2)	Maylana Martin (3/6/97 v. Washington)	33
3)	Charisma Osborne (2/21/20 at Washington State)	32
	Maylana Martin (11/29/96 v. Texas Tech)	32
4)	Jordin Canada (4/4/15 at West Virginia)	31
	Noelle Quinn (2/12/04 v. Arizona)	31
6)	Nikki Blue (1/16/03 at Arizona State)	30
	Nikki Blue (3/8/03 v. Oregon, at San Jose)	30
	Maylana Martin (1/16/97 at Arizona State)	30
	Maylana Martin (1/12/97 v. California)	30
	Denise Curry (2/16/78 at CS Fullerton)	30
	Denise Curry (12/20/77 v. Utah State)	30

Denise Curry

FRESHMAN

POINTS

1)	Denise Curry (30g, 1977-78)	610
2)	Necie Thompson (36g, 1980-81)	514
3)	Maylana Martin (27g, 1996-97)	484
4)	Nikki Blue (29g, 2002-03)	481
5)	Annette Keur (29g, 1983-84)	453
6)	Noelle Quinn (27g, 2003-04)	430
	Kiki Rice (37g, 2022-23)	**430**
8)	Ann Meyers (23g, 1974-75)	422
9)	Jordin Canada (34g, 2014-15)	402
10)	**Charisma Osborne (31g, 2019-20)**	**378**

REBOUNDS

1)	Necie Thompson (36g, 1980-81)	314
2)	Denise Curry (30g, 1977-78)	273
3)	Markel Walker (34g, 2009-10)	255
4)	Char Jones (30g, 1981-82)	234
5)	Annette Keur (29g, 1983-84)	220
6)	Jeanne Beauprey (29g, 1979-80)	215
7)	Noelle Quinn (27g, 2003-04)	207
8)	Natalie Williams (19g, 1990-91)	195
9)	Ann Meyers (23g, 1974-75)	191
10)	**Charisma Osborne (31g, 2019-20)**	**180**
	Lindsey Pluimer (28g, 2004-05)	180

ASSISTS

1)	Mary Hegarty (36g, 1980-81)	240
2)	Erica Gomez (27g, 1995-96)	176
3)	Jordin Canada (34g, 2014-15)	148
4)	Ann Meyers (23g, 1974-75)	125
5)	**Kiki Rice (37g, 2022-23)**	**111**
6)	Michelle McCoy (28g, 1982-83)	104
7)	Lindsey Corsaro (35g, 2018-19)	103
	Nikki Blue (29g, 2002-03)	103
9)	Doreena Campbell (30g, 2007-08)	101
10)	Dietra Hanible (30g, 1979-80)	97

BLOCKED SHOTS

1)	Necie Thompson (36g, 1980-81)	53
2)	Monique Billings (37g, 2014-15)	50
3)	Lina Sontag (35g, 2022-23)	37
4)	Annette Keur (29g, 1983-84)	33
5)	Kennedy Burke (35g, 2015-16)	25
	Ann Meyers (23g, 1974-75)	25
7)	Molly Tideback (27g, 1988-89)	24
8)	Cyd Crampton (23g, 1976-77)	21
9)	Carly Funicello (27g, 1996-97)	20
20)	Regina Rogers (31g, 2007-08)	19
	Sandra VanEmbricqs (16g, 1986-87)	19
	Char Jones (30g, 1981-82)	19

STEALS

1)	Ann Meyers (23g, 1974-75)	119
2)	Mary Hegarty (36g, 1980-81)	91
3)	Nikki Blue (29g, 2002-03)	78
4)	Dietra Hanible (30g, 1979-80)	74
5)	Michelle Greco (34g, 1998-99)	73
6)	Jordin Canada (34g, 2014-15)	69
7)	Markel Walker (g, 2009-10)	68
	Erica Gomez (27g, 1995-96)	68
9)	Maylana Martin (27g, 1996-97)	64
10)	Necie Thompson (36g, 1980-81)	62
	Nancy Jackson (24g, 1974-75)	62

SOPHOMORE

POINTS

1)	Denise Curry (34g, 1978-79)	803
2)	Michaela Onyenwere (35g, 2018-19)	642
3)	Rehema Stephens (29g, 1989-90)	583
4)	Necie Thompson (28g, 1981-82)	558
5)	Jordin Canada (34g, 2015-16)	549
6)	Nirra Fields (31g, 2013-14)	546
	Maylana Martin (29g, 1997-98)	546
8)	Natalie Williams (23g, 1991-92)	495
9)	LaCresha Flannigan (34g, 1998-99)	478
10)	Nikki Blue (30g, 2003-04)	457

REBOUNDS

1)	Denise Curry (34g, 1978-79)	340
2)	Natalie Williams (23g, 1991-92)	318
3)	Michaela Onyenwere (35g, 2018-19)	298
	Necie Thompson (28g, 1981-82)	298
5)	Monique Billings (35g, 2015-16)	285
6)	**Lauren Betts (29g, 2023-24)**	**269**
7)	Char Jones (29g, 1982-83)	228
8)	Annette Keur (29g, 1984-85)	220
9)	Sandra VanEmbricqs (30g, 1987-88)	218
10)	Jasmine Dixon (27g, 2009-10)	216
	Maylana Martin (29g, 1997-98)	216

ASSISTS

1)	Jordin Canada (34g, 2015-16)	193
2)	Erica Gomez (29g, 1997-98)	170
3)	**Kiki Rice (34g, 2023-24)**	**152**
4)	Nikki Blue (30g, 2003-04)	148
5)	Mary Hegarty (30g, 1981-82)	133
6)	Dianne Frierson (30g, 1977-78)	132
7)	Natalie Nakase (29g, 2000-01)	129
8)	Ann Meyers (23g, 1975-76)	128
9)	Doreena Campbell (30g, 2008-09)	112
10)	Markel Walker (33g, 2010-11)	105
11)	Tawana Grimes (27g, 1995-96)	99
	Debbie Willie (34g, 1978-79)	99

BLOCKED SHOTS

1)	**Lauren Betts (29g, 2023-24)**	**59**
2)	Monique Billings (35g, 2015-16)	56
2)	Corinne Costa (29g, 2011-12)	50
3)	Kristee Porter (22g, 2000-01)	39
4)	Kennedy Burke (34g, 2016-17)	37
5)	Michaela Onyenwere (35g, 2018-19)	33
6)	Ashley Hearn (27g, 2016-17)	29
	Natalie Williams (23g, 1991-92)	29
	Sandra VanEmbricqs (30g, 1987-88)	29
9)	Rebekah Gardner (34g, 2009-10)	25
	Denise Curry (34g, 1978-79)	25

STEALS

1)	Lisa Willis (30g, 2003-04)	100
2)	Nikki Blue (30g, 2003-04)	89
3)	Ann Meyers (23g, 1975-76)	82
4)	Karen Nash (24g, 1974-75)	80
5)	Jordin Canada (34g, 2015-16)	79
6)	Tawana Grimes (27g, 1995-96)	77
7)	Venita Griffey (15g, 1974-75)	71
8)	Erica Gomez (29g, 1997-98)	68
9)	Nirra Fields (31g, 2013-14)	67
	Tierra Henderson (32g, 2006-07)	67

JUNIOR

POINTS

1)	Denise Curry (30g, 1979-80)	855
2)	Rehema Stephens (28g, 1990-91)	709
3)	Jordin Canada (34g, 2016-17)	606
4)	Noelle Quinn (32g, 2005-06)	580
5)	Monique Billings (34g, 2016-17)	568
6	Michaela Onyenwere (31g, 2019-20)	567
7)	Maylana Martin (31g, 1998-99)	565
8)	Nirra Fields (36g, 2014-15)	541
9)	Michelle Greco (27g, 2000-01)	537
10)	Anita Ortega (29g, 1977-78)	535

REBOUNDS

1)	Monique Billings (34g, 2016-17)	357
2)	Denise Curry (30g, 1979-80)	337
3)	Necie Thompson (29g, 1982-83)	328
4)	Natalie Williams (23g, 1992-93)	310
5)	Maylana Martin (31g, 1998-99)	292
6)	Kisa Hughes (27g, 1994-95)	280
7)	Janae Hubbard (34g, 1998-99)	268
8)	Noelle Quinn (32g, 2005-06)	263
9)	Michaela Onyenwere (31g, 2019-20)	256
10)	Markel Walker (23g, 2011-12)	252

ASSISTS

1)	Jordin Canada (34g, 2016-17)	242
2)	Erica Gomez (34g, 1998-99)	227
3)	Japreece Dean (35g, 2018-19)	171
4)	Nikki Blue (27g, 2004-05)	162
5)	Natalie Nakase (29g, 2001-02)	148
6)	Nicole Anderson (30g, 1991-92)	140
7)	Teiko Nishi (30g, 1987-88)	128
8)	Kristi Moore (28g, 1985-86)	124
9)	Noelle Quinn (32g, 2005-06)	123
10)	Tawana Grimes (27g, 1996-97)	122

BLOCKED SHOTS

1)	Monique Billings (34g, 2016-17)	66
2)	Corinne Costa (21g, 2013-14)	52
3)	Emily Bessoir (37g, 2022-23)	35
4)	Natalie Williams (23g, 1992-93)	33
	Annette Keur (29g, 1983-84)	33
6)	Kennedy Burke (35g, 2017-18)	30
7)	Ann Meyers (22g, 1976-77)	29
8)	Lindsey Pluimer (32g, 2006-07)	27
	Necie Thompson (29g, 1982-83)	27
10)	Lynn Kamrath (28g, 1990-91)	26

STEALS

1)	Lisa Willis (28g, 2004-05)	102
2)	Nikki Blue (27g, 2004-05)	91
3)	Jordin Canada (34g, 2016-17)	85
4)	Nirra Fields (36g, 2014-15)	81
5)	Nicole Anderson (30g, 1991-92)	78
	Sandra VanEmbricqs (28g, 1988-89)	78
7)	Ann Meyers (22g, 1976-77)	77
8)	Jasmine Dixon (31g, 2010-11)	74
	Maylana Martin (31g, 1998-99)	74
10)	Aisha Veasley (27g, 1996-97)	73

SENIOR/5TH/GRAD

POINTS

1)	Denise Curry (36g, 1980-81)	930
2)	Jordin Canada (35g, 2017-18)	596
3)	Rehema Stephens (30g, 1991-92)	595
4)	Dora Dome (30g, 1987-88)	592
5)	Charisma Osborne (36g, 2022-23)	571
6)	Lisa Willis (32g, 2005-06)	570
7)	Atonye Nyingifa (31g, 2013-14)	565
8)	Natalie Williams (24g, 1993-94)	561
9)	Noelle Quinn (32g, 2006-07)	549
	Michelle Greco (29g, 2002-03)	549

REBOUNDS

1)	Denise Curry (36g, 1980-81)	360
2)	Monique Billings (35g, 2017-18)	333
3)	Natalie Williams (24g, 1993-94)	314
4)	Lajahna Drummer (34g, 2018-19)	293
5)	Sandra VanEmbricqs (29g, 1989-90)	278
	Ann Meyers (29g, 1977-78)	278
7)	Atonye Nyingifa (31g, 2013-14)	266
8)	Jackie Joyner (29g, 1984-85)	264
9)	Alyssia Brewer (33g, 2012-13)	255
10)	Maylana Martin (29g, 1999-00)	252

ASSISTS

1)	Jordin Canada (35g, 2017-18)	248
2)	Nikki Blue (32g, 2005-06)	189
3)	Markel Walker (33g, 2012-13)	187
4)	Noelle Quinn (32g, 2006-07)	184
5)	Ann Meyers (29g, 1977-78)	182
6)	Angel Hardy (30g, 1984-85)	181
7)	Japreece Dean (31g, 2019-20)	159
8)	Nicole Anderson (27g, 1992-93)	136
	Charisma Osborne (34g, 2023-24)	136
10)	Detra Lockhart (27g, 1993-94)	135
11)	Denise Curry (36g, 1980-81)	133

BLOCKED SHOTS

1)	Corinne Costa (35g, 2014-14)	61
2)	Monique Billings (35g, 2017-18)	56
3)	Maylana Martin (29g, 1999-00)	38
4)	Lindsey Pluimer (31g, 2007-08)	33
	Lynn Kamrath (29g, 1991-92)	33
6)	Ann Meyers (29g, 1977-78)	32
7)	Kennedy Burke (34g, 2018-19)	31
8)	Sandra VanEmbricqs (29g, 1989-90)	29
9)	Lajahna Drummer (34g, 2018-19)	28
	Camryn Brown (36g, 2022-23)	28

STEALS

1)	Ann Meyers (29g, 1977-78)	125
2)	Lisa Willis (32g, 2005-06)	115
3)	Jordin Canada (35g, 2017-18)	114
4)	Nicole Anderson (27g, 1992-93)	100
5)	Detra Lockhart (27g, 1993-94)	97
6)	Sandra VanEmbricqs (29g, 1989-90)	89
7)	Anita Ortega (34g, 1978-79)	84
8)	Markel Walker (33g, 2012-13)	83
9)	Michelle Greco (29g, 2002-03)	81
10)	Susie Swenson (30g, 1981-82)	77

SCORING AVERAGE

2023-24 — Lauren Betts	**14.9 (432)**
2022-23 — Charisma Osborne	15.9 (571)
2021-22 — Charisma Osborne	16.4 (459)
2020-21 — Michaela Onyenwere	19.1 (439)
2019-20 — Michaela Onyenwere	18.9 (567)
2018-19 — Michaela Onyenwere	18.9 (642)
2017-18 — Jordin Canada	17.0 (596)
2016-17 — Jordin Canada	17.8 (606)
2015-16 — Jordin Canada	16.1 (549)
2014-15 — Nirra Fields	15.0 (541)
2013-14 — Atonye Nyingifa	18.2 (565)
2012-13 — Atonye Nyingifa	11.6 (394)
2011-12 — Rebekah Gardner	15.9 (477)
2010-11 — Darxia Morris	12.2 (404)
2009-10 — Jasmine Dixon	15.3 (413)
2008-09 — Doreena Campbell	12.9 (387)
2007-08 — Lindsey Pluimer	14.1 (438)
2006-07 — Noelle Quinn	17.1 (549)
2005-06 — Noelle Quinn	18.1 (580)
2004-05 — Nikki Blue	17.0 (458)
2003-04 — Noelle Quinn	15.9 (430)
2002-03 — Michelle Greco	18.9 (549)
2001-02 — Whitney Jones	9.5 (228)
2000-01 — Michelle Greco	19.9 (537)
1999-00 — Maylana Martin	17.4 (506)
1998-99 — Maylana Martin	18.2 (565)
1997-98 — Maylana Martin	18.8 (546)
1996-97 — Maylana Martin	17.9 (484)
1995-96 — Nickey Hilbert	16.9 (439)
1994-95 — Kisa Hughes	16.4 (444)
1993-94 — Natalie Williams	23.4 (561)
1992-93 — Natalie Williams	21.2 (488)
1991-92 — Natalie Williams	21.5 (495)
1990-91 — Rehema Stephens	25.3 (709)
1989-90 — Rehema Stephens	20.1 (583)
1988-89 — Sandra VanEmbricqs	13.5 (378)
1987-88 — Dora Dome	19.7 (592)
1986-87 — Dora Dome	16.7 (468)
1985-86 — Anne Dean	14.3 (401)
1984-85 — Anne Dean	14.3 (428)
1983-84 — Annette Keur	15.6 (453)
1982-83 — Necie Thompson	16.0 (464)
1981-82 — Necie Thompson	20.0 (558)
1980-81 — Denise Curry	25.8 (930)
1979-80 — Denise Curry	28.5 (855)
1978-79 — Denise Curry	23.6 (803)
1977-78 — Denise Curry	20.3 (610)
1976-77 — Ann Meyers	18.3 (402)
1975-76 — Karen Nash	15.3 (351)
1974-75 — Ann Meyers	18.3 (422)

FIELD GOAL PERCENTAGE (2 FG/G MIN.)

2023-24 — Lauren Betts	**64.3%**
2022-23 — Gabriela Jaquez	**45.5%**
2021-22 — Ilmar'l Thomas	54.4%
2020-21 — Lauryn Miller	46.3%
2019-20 — Michaela Onyenwere	46.6%
2018-19 — Kennedy Burke	48.8%
2017-18 — Monique Billings	47.2%
2016-17 — Monique Billings	47.2%
2015-16 — Monique Billings	49.2%
2014-15 — Monique Billings	46.8%
2013-14 — Atonye Nyingifa	42.1%
2012-13 — Corinne Costa	55.6%
2011-12 — Corinne Costa	45.3%
2010-11 — Jasmine Dixon	52.9%
2009-10 — Jasmine Dixon	55.0%
2008-09 — Moniquee Alexander	56.1%
2007-08 — Regina Rogers	43.1%
2006-07 — Chinyere Ibekwe	50.3%
2005-06 — Chinyere Ibekwe	51.6%
2004-05 — Amanda Livingston	46.1%
2003-04 — Amanda Livingston	44.1%
2002-03 — Michelle Greco	45.9%
2001-02 — Shalada Allen	41.4%
2000-01 — Kristee Porter	41.4%
1999-00 — Maylana Martin	54.7%
1998-99 — Maylana Martin	54.1%
1997-98 — Janae Hubbard	53.9%
1996-97 — Maylana Martin	55.9%
1995-96 — Kisa Hughes	57.7%
1994-95 — Kisa Hughes	56.7%
1993-94 — Natalie Williams	57.0%
1992-93 — Amy Jalewalia	50.8%
1991-92 — Natalie Williams	56.0%
1990-91 — Natalie Williams	50.0%
1989-90 — Sandra VanEmbricqs	51.5%
1988-89 — Molly Tideback	50.6%
1987-88 — Dora Dome	49.2%
1986-87 — Sandra VanEmbricqs	46.9%
1985-86 — Anne Dean	48.1%
1984-85 — Annette Keur	52.4%
1983-84 — Marja VanHelvoort	56.2%
1982-83 — Char Jones	51.7%
1981-82 — Necie Thompson	56.4%
1980-81 — Denise Curry	60.3%
1979-80 — Denise Curry	60.3%
1978-79 — Denise Curry	60.6%
1977-78 — Denise Curry	62.1%
1976-77 — Tam Breckenridge	51.3%
1975-76 — Judy LeWinter	54.3%
1974-75 — Ann Meyers	52.8%

REBOUNDING AVERAGE

2023-24 — Lauren Betts	**9.3 (269)**
2022-23 — Charisma Osborne	5.9 (211)
2021-22 — Ilmar'l Thomas	5.9 (183)
2020-21 — Michaela Onyenwere	7.2 (166)
2019-20 — Michaela Onyenwere	8.5 (256)
2018-19 — Lajahna Drummer	8.6 (293)
2017-18 — Monique Billings	9.5 (333)
2016-17 — Monique Billings	10.5 (357)
2015-16 — Monique Billings	8.1 (285)
2014-15 — Nirra Fields	5.4 (195)
2013-14 — Atonye Nyingifa	8.6 (266)
2012-13 — Alyssia Brewer	7.7 (255)
2011-12 — Markel Walker	11.0 (252)
2010-11 — Jasmine Dixon	7.3 (227)
2009-10 — Jasmine Dixon	8.0 (216)
2008-09 — Chinyere Ibekwe	6.2 (186)
2007-08 — Lindsey Pluimer	6.5 (200)
2006-07 — Chinyere Ibekwe	6.6 (212)
2005-06 — Noelle Quinn	8.2 (263)
2004-05 — Lisa Willis	6.9 (192)
2003-04 — Noelle Quinn	7.7 (207)
2002-03 — Nikki Blue	5.5 (160)
2001-02 — Malika Leatham	5.9 (172)
2000-01 — Kristee Porter	8.1 (178)
1999-00 — Maylana Martin	8.7 (252)
1998-99 — Maylana Martin	9.4 (292)
1997-98 — Maylana Martin	7.4 (216)
1996-97 — Maylana Martin	6.5 (175)
1995-96 — Kisa Hughes	8.0 (216)
1994-95 — Kisa Hughes	10.4 (280)
1993-94 — Natalie Williams	13.1 (314)
1992-93 — Natalie Williams	13.5 (310)
1991-92 — Natalie Williams	13.8 (318)
1990-91 — Natalie Williams	10.3 (195)
1989-90 — Sandra VanEmbricqs	9.6 (278)
1988-89 — Sandra VanEmbricqs	7.8 (219)
1987-88 — Dora Dome	8.1 (242)
1986-87 — Sheri Bouldin	6.4 (178)
1985-86 — Sue Mead	7.6 (212)
1984-85 — Jackie Joyner	9.1 (264)
1983-84 — Annette Keur	7.6 (220)
1982-83 — Necie Thompson	11.3 (328)
1981-82 — Necie Thompson	10.6 (298)
1980-81 — Denise Curry	10.0 (360)
1979-80 — Denise Curry	11.2 (337)
1978-79 — Denise Curry	10.0 (340)
1977-78 — Ann Meyers	9.6 (278)
1976-77 — Ann Meyers	7.3 (161)
1975-76 — Ann Meyers	8.2 (189)
1974-75 — Ann Meyers	8.3 (191)

FREE THROW PERCENTAGE (ONE FT MADE/G MIN.)

2023-24 — Charisma Osborne	89.2%
2022-23 — Londynn Jones	**89.7%**
2021-22 — Jaelynn Penn	94.1%
2020-21 — Charisma Osborne	86.8%
2019-20 — Japreece Dean	84.1%
2018-19 — Japreece Dean	92.2%
2017-18 — Michaela Onyenwere	82.2%
2016-17 — Nicole Kornet	83.6%
2015-16 — Kari Korver	80.6%
2014-15 — Kari Korver	82.5%
2013-14 — Thea Lemberger	77.7%
2012-13 — Thea Lemberger	75.4%
2011-12 — Rebekah Gardner	73.5%
2010-11 — Doreena Campbell	76.5%
2009-10 — Doreena Campbell	88.4%
2008-09 — Doreena Campbell	79.8%
2007-08 — Lindsey Pluimer	83.5%
2006-07 — Amanda Livingston	81.9%
2005-06 — Lindsey Pluimer	79.5%
2004-05 — Lisa Willis	80.2%
2003-04 — Nikki Blue	72.5%
2002-03 — Natalie Nakase	82.1%
2001-02 — Natalie Nakase	78.3%
2000-01 — Michelle Greco	86.5%
1999-00 — Michelle Greco	86.4%
1998-99 — Erica Gomez	76.3%
1997-98 — Maylana Martin	72.0%
1996-97 — Takiyah Jackson	75.8%
1995-96 — Nickey Hilbert	71.8%
1994-95 — Nickey Hilbert	66.7%
1993-94 — Detra Lockhart	66.7%
1992-93 — Nicole Anderson	78.8%
1991-92 — Rehema Stephens	82.0%
1990-91 — Nicole Anderson	75.9%
1989-90 — Rehema Stephens	70.1%
1988-89 — Rachelle Roulier	78.0%
1987-88 — Jaime Brown	89.1%
1986-87 — Kristi Moore	76.2%
1985-86 — Shari Biggs	85.2%
1984-85 — Anne Dean	91.9%
1983-84 — Mary Hegarty	76.7%
1982-83 — Mary Hegarty	81.8%
1981-82 — Mary Hegarty	85.7%
1980-81 — Denise Curry	78.1%
1979-80 — Denise Curry	89.3%
1978-79 — Dianne Frierson	81.6%
1977-78 — Ann Meyers	80.0%
1976-77 — Ann Meyers	82.8%
1975-76 — Judy LeWinter	76.7%
1974-75 — Ann Meyers	76.7%

ASSISTS

2023-24 — Kiki Rice	**152**
2022-23 — Gina Conti	119
2021-22 — Charisma Osborne	108
2020-21 — Charisma Osborne	87
2019-20 — Japreece Dean	159
2018-19 — Japreece Dean	171
2017-18 — Jordin Canada	248
2016-17 — Jordin Canada	242
2015-16 — Jordin Canada	193
2014-15 — Jordin Canada	148
2013-14 — Thea Lemberger	115
2012-13 — Markel Walker	187
2011-12 — Markel Walker	104
2010-11 — Markel Walker	105
2009-10 — Darxia Morris	106
2008-09 — Doreena Campbell	112
2007-08 — Doreena Campbell	101
2006-07 — Noelle Quinn	184
2005-06 — Nikki Blue	189
2004-05 — Nikki Blue	162
2003-04 — Nikki Blue	148
2002-03 — Nikki Blue	103
2001-02 — Natalie Nakase	148
2000-01 — Natalie Nakase	129
1999-00 — Erica Gomez	124

1998-99 — Erica Gomez	227
1997-98 — Erica Gomez	170
1996-97 — Tawana Grimes	122
1995-96 — Erica Gomez	176
1994-95 — Ricarda Kuypers	89
1993-94 — Detra Lockhart	135
1992-93 — Nicole Anderson	136
1991-92 — Nicole Anderson	140
1990-91 — Nicole Anderson	98
1989-90 — Nicole Anderson	96
1988-89 — Michelle Miles	87
1987-88 — Teiko Nishi	128
1986-87 — Kristi Moore	124
1985-86 — Kristi Moore	124
1984-85 — Angel Hardy	181
1983-84 — Anne Dean	96
1982-83 — Michelle McCoy	104
1981-82 — Mary Hegarty	133
1980-81 — Mary Hegarty	240
1979-80 — Dianne Frierson	126
1978-79 — Anita Ortega	130
1977-78 — Ann Meyers	182
1976-77 — Ann Meyers	109
1975-76 — Ann Meyers	128
1974-75 — Ann Meyers	125

STEALS

2023-24 — Charisma Osborne	55
2022-23 — Charisma Osborne	52
2021-22 — Natalie Chou	49
2020-21 — Natalie Chou, Charisma Osborne	38
2019-20 — Natalie Chou	47
2018-19 — Kennedy Burke	69
2017-18 — Jordin Canada	114
2016-17 — Jordin Canada	85
2015-16 — Jordin Canada	79
2014-15 — Nirra Fields	81
2013-14 — Atonye Nyingifa	70
2012-13 — Markel Walker	83
2011-12 — Rebekah Gardner	61
2010-11 — Jasmine Dixon	74
2009-10 — Markel Walker	68
2008-09 — Doreena Campbell	41
2007-08 — Tierra Henderson	62
2006-07 — Tierra Henderson	67
2005-06 — Lisa Willis	115
2004-05 — Lisa Willis	102
2003-04 — Lisa Willis	100
2002-03 — Michelle Greco	81
2001-02 — Natalie Nakase	50
2000-01 — Natalie Nakase	64
1999-00 — Michelle Greco	58
1998-99 — Maylana Martin	74
1997-98 — Erica Gomez	68
1996-97 — Aisha Veasley	73
1995-96 — Tawana Grimes	77
1994-95 — Tawana Grimes	53
1993-94 — Detra Lockhart	97
1992-93 — Nicole Anderson	100
1991-92 — Nicole Anderson	78
1990-91 — Nicole Anderson	57
1989-90 — Sandra VanEmbricqs	89
1988-89 — Sandra VanEmbricqs	78
1987-88 — Sandra VanEmbricqs	62
1986-87 — Dora Dome	47
1985-86 — Sue Mead	40
1984-85 — Angel Hardy	68
1983-84 — Angel Hardy	45
1982-83 — Necie Thompson	56
1981-82 — Susie Swenson	77
1980-81 — Mary Hegarty	91
1979-80 — Dietra Hanible	74
1978-79 — Anita Ortega	84
1977-78 — Ann Meyers	125
1976-77 — Ann Meyers	77
1975-76 — Ann Meyers	82
1974-75 — Ann Meyers	119

BLOCKED SHOTS

2023-24 — Lauren Betts	**59**
2022-23 — Lina Sontag	37
2021-22 — Izzy Anstey	20
2020-21 — Emily Bessoir	16
2019-20 — Michaela Onyenwere	22
2018-19 — Michaela Onyenwere	33
2017-18 — Monique Billings	56
2016-17 — Monique Billings	66
2015-16 — Monique Billings	56
2014-15 — Corinne Costa	61
2013-14 — Corinne Costa	52
2012-13 — Alyssia Brewer	25
2011-12 — Corinne Costa	50
2010-11 — Jasmine Dixon	18
2009-10 — Rebekah Gardner	25
2008-09 — Chinyere Ibekwe	21
2007-08 — Lindsey Pluimer	33
2006-07 — Lindsey Pluimer	27
2005-06 — Noelle Quinn	25
2004-05 — Amanda Livingston	20
2003-04 — Lisa Willis	11
2002-03 — Jamila Veasley	20
2001-02 — Malika Leatham	17
2000-01 — Kristee Porter	39
1999-00 — Maylana Martin	38
1998-99 — Maylana Martin	23
1997-98 — Maylana Martin	23
1996-97 — Carly Funicello	20
1995-96 — Kisa Hughes	13
1994-95 — Kisa Hughes	14
1993-94 — Natalie Williams	23
1992-93 — Natalie Williams	33
1991-92 — Lynn Kamrath	33
1990-91 — Lynn Kamrath	26
1989-90 — Sandra VanEmbricqs	29
1988-89 — Molly Tideback	22
1987-88 — Sandra VanEmbricqs	29
1986-87 — Sandra VanEmbricqs	19
Susan Mead	19
1985-86 — Susan Mead	19
1984-85 — Annette Keur	23
1983-84 — Annette Keur	33
1982-83 — Necie Thompson	27
1981-82 — Necie Thompson	21
1980-81 — Necie Thompson	53
1979-80 — Denise Curry	12
Melanie Horn	12
1978-79 — Anita Ortega	26
1977-78 — Ann Meyers	32
1976-77 — Ann Meyers	29
1975-76 — Ann Meyers	16
1974-75 — Ann Meyers	25

THREE-POINT FIELD GOAL PERCENTAGE

2023-24 — Londynn Jones	**36.6%**
2022-23 — Emily Bessoir	35.7%
2021-22 — Ilmar'I Thomas	40.6%
2020-21 — Natalie Chou	38.6%
2019-20 — Charisma Osborne	33.3%
2018-19 — Japreece Dean	35.2%
2017-18 — Jordin Canada	38.6%
2016-17 — Jordin Canada	35.4%
2015-16 — Kari Korver	36.2%
2014-15 — Kari Korver	41.3%
2013-14 — Thea Lemberger	31.6%
2012-13 — Kari Korver	34.5%
2011-12 — Thea Lemberger	29.6%
2010-11 — Rebekah Gardner	35.4%
2009-10 — Erica Tukiainen	43.0%
2008-09 — Doreena Campbell	40.0%
2007-08 — Doreena Campbell	43.4%
2006-07 — Shaina Zaidi	40.4%
2005-06 — Nikki Blue	41.8%

Jordin Canada

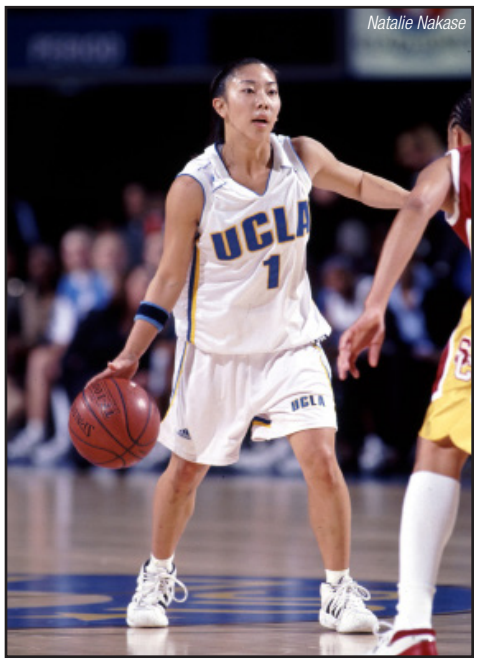

Natalie Nakase

SEASON OPENERS

YEAR	RESULT	W/L	REC.	H/A	DATE
2023-24	UCLA 92, Purdue 49	W	27-19	H	11/06/23
2022-23	UCLA 84, Cal Poly 48	W	26-19	H	11/07/22
2021-22	UCLA 78, Pepperdine 69	W	25-19	H	11/10/21
2020-21	UCLA 98, Cal State Fullerton 49	W	24-19	H	11/27/20
2019-20	UCLA 85, Weber State 45	W	23-19	H	11/05/19
2018-19	Loyola Marymount 69, UCLA 63	L	22-19	A	11/06/18
2017-18	UCLA 129, San José State 69	W	22-18	H	11/10/17
2016-17	UCLA 82, Pacific 55	W	21-18	H	11/11/16
2015-16	UCLA 73, St. John's 58	W	20-18	H	11/13/15
2014-15	James Madison 91, UCLA 87 (ot)	L	19-18	A	11/14/14
2013-14	Nebraska 77, UCLA 49	L	13-18	A	11/08/13
2012-13	UCLA 66, San Diego State 52	W	26-8	H	11/10/12
2011-12	UCLA 67, McNeese State 59	W	26-12	H	11/11/11
2010-11	UCLA 55, San Diego St. 48	W	25-12	A	11/12/10
2009-10	Illinois State 61, UCLA 55	L	24-12	N[8]	11/14/09
2008-09	UCLA 78, Cal State Fullerton 62	W	24-11	H	11/16/08
2007-08	UCLA 81, Cal State Northridge 69	W	23-11	A	11/14/07
2006-07	UCLA 87, UC Santa Barbara 62	W	22-11	H	11/12/06
2005-06	Baylor 93, UCLA 85	L	21-11	A	11/18/05
2004-05	TCU 65, UCLA 60	L	21-10	N[7]	11/19/04
2003-04	UCLA 61, UNLV 51	W	21-9	H	11/23/03
2002-03	Hawaii 70, UCLA 66	L	20-9	A	11/23/02
2001-02	UCLA 62, Liberty 55	W	20-8	N[6]	11/16/01
2000-01	Duke 80, UCLA 52	L	19-8	N[5]	11/10/00
1999-00	UCLA 69, North Carolina 65	W	19-7	N[4]	11/20/99
1998-99	Notre Dame 99, UCLA 82	L	18-7	A	11/14/98
1997-98	St. Mary's 83, UCLA 63	L	18-6	A	11/21/97
1996-97	UCLA 73, San Diego 61	W	18-5	A	11/23/96
1995-96	UCLA 87, San Diego 69	W	17-5	H	11/24/95
1994-95	N.C. State 58, UCLA 55	L	16-5	H	11/25/94
1993-94	UCLA 71, UCSB 54	W	16-4	H	11/27/93
1992-93	UCLA 99, CS Fullerton 66	W	15-4	H	12/02/92
1991-92	UCLA 80, Pepperdine 69	W	14-4	A	11/22/91
1990-91	Iowa 81, UCLA 52	L	13-4	A	11/24/90
1989-90	UCLA 73, Eastern Illinois 70	W	13-3	H	11/24/89
1988-89	N.C. State 67, UCLA 60	L	12-3	N[1]	11/25/88
1987-88	S.F. Austin 71, UCLA 61	L	12-2	N[2]	11/27/87
1986-87	UCLA 68, UC Irvine 58	W	12-1	N	11/30/86
1985-86	Washington 68, UCLA 50	L	11-1	N[3]	11/22/85
1984-85	UCLA 74, Pepperdine 49	W	11-0	H	11/24/84
1983-84	UCLA 78, Hawaii 67	W	10-0	A	11/24/83
1982-83	UCLA 96, BYU 86	W	9-0	A	11/24/82
1981-82	UCLA 83, BYU 73	W	8-0	H	11/27/81
1980-81	UCLA 96, UC Irvine 30	W	7-0	H	11/18/80
1979-80	UCLA 102, Pacific 41	W	6-0	H	12/08/79
1978-79	UCLA 73, San Francisco 58	W	5-0	H	12/01/78
1977-78	UCLA 85, San Jose State 70	W	4-0	H	12/08/77
1976-77	UCLA 83, Baylor 79	W	3-0	H	12/04/76
1975-76	UCLA 77, Sacramento State 37	W	2-0	H	12/13/75
1974-75	UCLA 106, UC Irvine 13	W	1-0	A	01/09/74

Note: 1 = at Cincinnati, OH; 2 = at Honolulu, HI; 3 = at Seattle Pacific; 4 = at Lubbock, TX; 5 = at Albuquerque, NM; 6 = East Lansing, MI; 7 = Miami, FL; 8 = Iowa City, IA

OVERTIME GAMES

Record in Overtime: 25-19; Triple Overtime: 2-0; Double Overtime: 1-3; Home Overtime: 13-5; Away Overtime: 7-10; Neutral Overtime: 5-4 *NCAA Tournament game

DATE	RESULT	W/L
03/08/24	No. 6 UCLA 70, No. 5 USC 80	L
01/22/24	No. 5 UCLA 81, No. 20 Utah 94	L
03/01/23	No. 19 UCLA 81, Arizona State 70	W
01/27/23	No. 8 UCLA 70, No. 25 Colorado 73	L
11/21/22	No. 20 UCLA 66, Marquette 58	W
03/24/22	UCLA 82, Wyoming 81 at Laramie, Wyo.	W
01/17/21	No. 8 UCLA 68, No. 25 Washington State 66	W
02/17/20	No. 8 UCLA 83, No. 15 Oregon State 74	W
02/09/20	No. 10 UCLA 74, California 70	W
01/24/20	No. 10 UCLA 85, Washington 80	W
03/09/19	No. 20 UCLA 83, No. 6 Oregon 88 at Las Vegas, Nev.	L
01/04/19	No. 18/19 California 79, UCLA 84 at Berkeley, Calif.	W
11/23/18	Kentucky 75, UCLA 74 in St. Thomas, U.S. Virgin Islands	L
2/24/18	UCLA 78, Utah 71 in Pauley Pavilion	W
2/19/18	No. 8 Oregon 101, UCLA 94 at Eugene, Ore.	L
2/16/18	No. 15 Oregon State 67, UCLA 64 at Corvallis, Ore.	L
03/05/16	UCLA 73, California 67 at Seattle, Wash.	W
12/21/15	California 108, UCLA 104 2ot at Berkeley, Calif.	L
11/28/15	Notre Dame 92, UCLA 84 at Freeport, Bahamas	L
11/14/14	James Madison 91, UCLA 87 at Harrisonburg, Va.	L
12/16/12	UCLA 53, St. John's 52 at Jamaica, N.Y.	W
02/02/12	UCLA 79, Washington 73 in Wooden Center	W
01/29/12	UCLA 62, Colorado 54 at Boulder, Colo.	W
11/18/10	UCLA 86, Notre Dame 83 2ot at South Bend, Ind.	W
01/06/08	California 73, UCLA 70 in Pauley Pavilion	L
12/20/06	UCLA 77, California 68 in Pauley Pavilion	W
03/06/06	UCLA 85, Stanford 76 at San Jose, Calif.	W
01/29/06	UCLA 90, California 87 in Pauley Pavilion	W
12/17/05	UCSB 90, UCLA 81 at Santa Barbara, Calif.	L
01/23/04	Stanford 78, UCLA 71 in Pauley Pavilion	L
01/20/01	UCLA 59, Arizona 56 in Pauley Pavilion	W
11/23/99	UCLA 84, Texas 77 in Pauley Pavilion	W
12/27/97	UCLA 96, Rutgers 93 in Pauley Pavilion	W
12/18/97	North Carolina 82, UCLA 78 at Chapel Hill, N.C.	L
11/30/97	Notre Dame 93, UCLA 91 2ot in Pauley Pavilion	L
03/09/96	Washington State 88, UCLA 81 at Pullman, Wash.	L
01/20/96	UCLA 89, Arizona 85 in Pauley Pavilion	W
02/10/95	Washington 57, UCLA 54 in Wooden Center	L
01/03/94	UCLA 88, Rutgers 78 in Pauley Pavilion	W
03/14/90	Arkansas 90, UCLA 80 at Fayetteville, Ark.*	L
01/05/87	UCLA 67, Notre Dame 65 in Pauley Pavilion	W
12/30/85	UCLA 82, North Carolina 71 in Pauley Pavilion	W
12/07/84	New Orleans 75, UCLA 73 in Pauley Pavilion	L
03/10/78	UCLA 79, Long Beach State 78 at Stanford, Calif.	W

20-POINT, 20-REBOUND GAMES BY THE BRUINS

Natalie Williams	32 pts., 25 reb. vs. Arizona State 2/20/94
Jasmine Dixon	31 pts., 20 reb. at Oregon, 2/27/10
Natalie Williams	28 pts., 23 reb. at USC 2/4/94
Natalie Williams	29 pts., 22 reb. vs. Oregon 3/14/92
Denise Curry	28 pts., 22 reb. vs. San Jose St. 12/9/78
Natalie Williams	27 pts., 21 reb. vs. Oregon 1/13/93
Natalie Williams	23 pts., 21 reb. vs. Michigan St. 12/29/92

BRUIN QUADRUPLE-DOUBLES

Ann Meyers	20 points, 14 rebounds, 10 assists, 10 steals vs. Stephen F. Austin, 2/18/78

BRUIN TRIPLE-DOUBLES

Charisma Osborne	**18 points, 10 rebounds, 12 assists vs. USC, Feb. 26, 2021**
Japreece Dean	20 points, 11 rebounds, 10 assists vs. Yale, 11/26/19
Jordin Canada	26 points, 11 steals, 10 assists vs. San José State, 11/10/17
Jordin Canada	11 points, 10 rebounds, 12 assists vs. Southern, 11/18/16
Markel Walker	14 points, 15 rebounds, 10 assists vs. Washington State, 2/4/12
Noelle Quinn	21 points, 10 rebounds, 10 assists at Cal, 2/19/04
Erica Gomez	18 points, 11 rebounds, 10 assists vs. USC, 2/24/96
Ann Meyers	20 points, 14 rebounds, 10 assists, 10 steals vs. Stephen F. Austin, 2/18/78
Ann Meyers	14 points, 10 rebounds, 12 steals vs. San Diego State, 2/25/77

LARGEST WINNING MARGIN BY THE BRUINS

MARGIN	OPPONENT	SCORE	DATE
+97	at UC San Diego	117-20	1/11/75
+93	at UC Irvine	106-13	1/9/75
+90	Oregon State	125-35	12/11/76
+79	Arizona	122-43	1/18/80
+79	San Jose State	112-33	12/5/21
+77	at UC Riverside	92-15	1/13/75
+69	at San Francisco State	109-40	2/10/78
+66	UC Irvine	96-30	11/18/80
+66	at UNLV	99-33	2/16/75

LARGEST WINNING MARGIN BY OPPONENTS

MARGIN	OPPONENT (RANK)	SCORE	DATE
-53	Long Beach State (3)	65-118	1/22/85
-47	at Utah	42-89	12/1/01
-46	at Long Beach State (4)	57-103	12/3/87
-45	Long Beach State (7)	65-110	12/15/86
-42	at Connecticut (1)	64-106	12/23/99

TOP 10 INDIVIDUAL BIG GAMES VS. THE BRUINS

NAME, SCHOOL, DATE	PTS.	FG-FGA	FT-FTA	REB.
Tina Thompson, USC, 1/27/96	49	16-22	13-13	15
Tina Gunn, BYU, 12/26/79*	45	19-33	14-15	16
LaTaunya Pollard, Long Beach St., 1/20/83	45	19-29	7-11	8
Giuliana Mendiola, Washington, 2/1/03	43	15-20	7-8	12
Pam Kelly, Louisiana Tech, 2/20/82	41	13-20	15-22	11
Penny Toler, Long Beach St., 12/3/87	41	19-29	3-4	7 ast.
Carol Blazejowski, Montclair St., 3/23/78*	40	18-33	4-4	7
Svetlana Abrosimova, UConn, 11/17/98*	39	14-17	7-15	10
Kelsey Plum, Washington, 2/17/17*	39	11-21	14-15	4
Kelsey Plum, Washington, 1/8/17	39	13-26	8-8	4

* indicates Bruin home game

BRUIN NATIONAL RANKINGS IN FINAL AP POLLS

ASSOCIATED PRESS

YEAR	RANKING		
		2011	8
2024	10	2010	22
2023	17	2006	21
2021	9	1999	15
2020	10	1998	25
2019	20	1985	18
2018	9	1981	7
2017	15	1979	6
2016	10	1978	5
2013	11	1977	13

USA TODAY

YEAR	RANKING		
		2013	12
2024	9	2011	13
2023	13	2010	23
2021	12	2006	18
2020	9	1999	7
2019	14	1998	20
2018	7	1992	18
2017	13	1985	15
2016	12		

(Highest regular season ranking: No. 2 in AP: Week 3-Week 10, Week 12)

THE LAST TIME...

A Bruin Team Defeated a Ranked Opponent
No. 6 UCLA vs. No. 24 Creighton (67-63) (3/25/24)

A Bruin Team Scored 100 Points
111 at home vs. CSUN (111-48, 12/07/23)

A Bruin Scored 40 or More Points
Natalie Williams, 43 vs. California (2/24/94)

A Bruin Scored 30 or More Points
Gabriela Jaquez, 30 vs. Bellarmine (11/12/23)

A Bruin Grabbed 20 or More Rebounds
Monique Billings, 25 vs. Washington State (2/19/17)

A Bruin Grabbed 15 or More Rebounds
Lauren Betts, 17 vs. No. 8 LSU (3/30/24)

An Opponent Scored 100 Points
101, by No. 8 Oregon, L 94-101 in OT (2/19/18)

An Opponent Scored 40 or More Points
43 by Giuliana Mendiola, Washington (2/1/03)

An Opponent Scored 30 or More Points
33 by JuJu Watkins, vs. No. 5 USC (3/8/24)

An Opponent Grabbed 20 or More Boards
21 by Teaira McCowan, No. 4 Mississippi State (3/25/18)

PAULEY PAVILION RECORDS

INDIVIDUAL

Most Points, Game	45, Tina Gunn (BYU) vs. UCLA, 12/26/79
Most Points, By UCLA Player:	42, Dora Dome vs. California, 2/5/87
Most Points, Half	29, Denise Curry (UCLA) vs. Stanford, 12/15/79
Most Rebounds, By Opponent	23, Janell Williams (Rutgers) vs. UCLA, 1/3/94
Most Rebounds, Game	25, Monique Billings vs. Washington State, 2/19/17
Most Assists, Game	18, Annie Troyan (Penn State) vs. UC Irvine, 2/4/83
Most Assists, By UCLA	16, Jordin Canada vs. Boise State, 3/18/17
Most Assists, By Opponent	15, Pam Roberts (Arizona) vs. UCLA, 2/13/81

TEAM

Most Points, Game	129 vs. San José State, 11/10/17 (129-69)
Most Points, Half	72 vs. Arizona, 1/18/80 (72-24)
Most Points by Opponent	113, UConn vs. UCLA 11/17/98 (102-113)
Most Points By Opponent, Half	60 (1st half), UConn vs. UCLA, 11/17/98 (54-60) 57 (2nd half) Long Beach State vs. UCLA, 12/15/86 (33-57)
Fewest Points, Game	36 vs. USC 2/17/08 (36-49)
Fewest Points, Half	12 vs. USC, 2/17/08
Fewest Points By Opponent	22, UC Riverside vs. UCLA, 1/29/75
Fewest Points By Opponent, Half	8, UC Riverside vs. UCLA, 1/29/75
Most Points (2 Teams), Game	215, UCLA vs. UConn, 11/17/98 (102-113)
Most Points (2 Teams), Half	114, UCLA vs. UConn, 11/17/98 (54-60)

WOODEN CENTER RECORDS

INDIVIDUAL

Most Points, Game	34, Rehema Stephens (UCLA) vs. Oregon, 1/27/91
Most Points, By Opponent	34, Genia Miller (CS Fullerton) vs. UCLA, 12/8/89
Most Rebounds, Game	25, Natalie Williams (UCLA) vs. Arizona State, 2/20/94
Most Rebounds, By Opponent	18, Genia Miller (CS Fullerton) vs. UCLA, 12/8/89
Most Assists, Game	10, Markel Walker (UCLA) vs. Washington State, 2/4/12; Erica Gomez (UCLA) vs. Cal 2/9/96
Most Assists, By Opponent	10, Mae Ola Bolton (Auburn) vs. UCLA, 12/15/87

Team

Most Points, Game	115 vs. Arizona, 1/13/91 (115-102)
Most Points, Half	62 vs. Arizona, 1/13/91 (62-45)
Most Points By Opponent	102 by Arizona, 1/13/91 (115-102)
Most Points By Opponent, Half	53 by Washington, 2/26/88 (53-34)
Most Points (2 teams), Game	217, UCLA 115, Arizona 102 (1/13/91)
Fewest Points By Opponent	42 by San Diego, 12/13/86 (65-42)
Fewest Points By Opponent, Half	20 by San Diego, 12/13/86 (38-20) 20 by Washington, 2/10/95 (20-20)

TOP BRUIN HOME GAME CROWDS

CROWD	DATE	SITE AND OPPONENT
13,659	**12/30/23**	**Pauley Pavilion vs. USC**
9,530	1/23/99	Pauley Pavilion vs. USC
9,351	3/25/78	Pauley Pavilion vs. Maryland*
9,263	11/21/17	Pauley Pavilion vs. UConn
9,160	11/11/16	Pauley Pavilion vs. Pacific
8,841	**3/23/24**	**Pauley Pavilion vs. Cal Baptist****
8,327	2/24/13	Pauley Pavilion vs. USC
8,094	2/29/04	Pauley Pavilion vs. USC
8,036	01/13/19	Pauley Pavilion vs. Oregon
8,013	2/17/08	Pauley Pavilion vs. USC
8,006	2/13/10	Pauley Pavilion vs. USC
7,839	**3/25/24**	**Pauley Pavilion vs. Creighton****
7,822	3/23/78	Pauley Pavilion vs. Montclair State*
7,787	1/16/00	Pauley Pavilion vs. USC
7,273	11/23/99	Pauley Pavilion vs. Texas
7,258	2/21/98	Pauley Pavilion vs. USC
7,241	**1/28/24**	**Pauley Pavilion vs. Washington State**
7,190	1/7/18	Pauley Pavilion vs. Oregon
7,134	1/13/07	Pauley Pavilion vs. USC
7,074	2/23/14	Pauley Pavilion vs. Stanford
7,036	3/10/01	Pauley Pavilion vs. Washington
6,972	2/28/16	Pauley Pavilion vs. Arizona State
6,855	1/13/23	Pauley Pavilion vs. Stanford
6,783	**11/6/23**	**Pauley Pavilion vs. Purdue**
6,725	2/20/11	Pauley Pavilion vs. Stanford
6,675	1/8/11	Pauley Pavilion vs. USC
6,674	11/13/15	Pauley Pavilion vs. St. John's
6,638	1/8/23	Pauley Pavilion vs. USC
6,632	3/5/00	Pauley Pavilion vs. California
6,243	**11/17/23**	**Pauley Pavilion vs. Princeton**
6,172	1/13/03	Pauley Pavilion vs. USC
6,103	1/25/15	Pauley Pavilion vs. California
6,103	1/20/19	Pauley Pavilion vs. USC

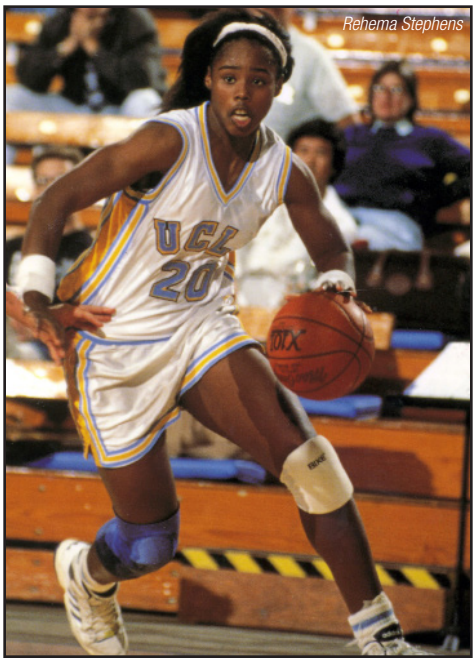
Rehema Stephens

Dora Dome

Maylana Martin

PAULEY PAVILION

Home to Bruin athletic teams since 1965, Pauley Pavilion presented by Wescom is regarded as one of the finest all-around collegiate facilities in the nation and has been the site of numerous illustrious events, from NCAA Championships, Olympic gymnastics, presidential debates, and award shows.

Pauley Pavilion was introduced to the University at the June 1965 Commencement exercises, at which time it was dedicated and named for Regent Edwin W. Pauley, the principal donor to the building fund. Total cost of the Pavilion was provided as follows: $2,000,000 by the State, $1,000,000 by the student body and in excess of $2,000,000 by the alumni with $1,000,000 of the alumni contribution donated on a matching basis by Regent Pauley.

The 126-by-226-foot floor of the Pavilion accommodates three complete basketball courts. The Pavilion has a basketball capacity of 13,800. The single-game attendance record of 13,478 was set on Feb. 12, 1997 when the Bruin men hosted Duke (women's record of 9,530 set on Jan. 23, 1999 vs. USC).

In October of 1990, a highly-efficient lighting system was installed that doubled the lighting capacity in the Pavilion, and in October of 1999, a new video scoreboard was installed in the multi-purpose facility. On Dec. 20, 2003, the floor in Pauley Pavilion was dedicated "Nell and John Wooden Court", and players from virtually all of his teams joined Coach Wooden to celebrate the occasion.

Some of the top names in the history of college basketball - players such as Ann Meyers, Denise Curry, Natalie Williams, Lew Alcindor (Kareem Abdul-Jabbar), Bill Walton, Ed O'Bannon, Candace Parker, Marques Johnson, Reggie Miller, Baron Davis, Earl Watson, Kevin Love, Russell Westbrook, Jason Kapono, Michael Jordan and Pete Maravich and coaches such as John Wooden, Dean Smith and Pat Summitt - have appeared in Pauley. The arena, along with the newly-renovated gym in the Student Activities Center, are the homes of the best "pick up" games in Los Angeles, featuring NBA stars. In addition, the 1984 Olympic gymnastics competition and a historic table tennis match between the United States and China have been held in the Pauley. Entertainers such as Bob Dylan, Bob Hope, Henry Mancini, Frank Sinatra, Luciano Pavarotti, Eric Clapton, Justin Timberlake, Jay-Z, Nirvana, Pearl Jam, The Who, Guns N' Roses and the Grateful Dead have also graced the Pavilion.

The Pavilion has been the site of two Women's Basketball Final Fours (1978 AIAW and 1984 NCAA Championships), four NCAA first and second women's basketball NCAA Tournament rounds (2014, 2016, 2017 and 2018), three NCAA first and second round men's basketball playoffs (1979, 1981 and 1988), five NCAA men's basketball West Regionals (1966-69-73-76-84), two NCAA women's basketball West Regionals (1985, 1995), 13 NCAA men's volleyball championships (1970-71-75-77-79-84-85-87-89-93-96-00-05-18), three NCAA women's volleyball championships (1981, 1984, 1991), two NCAA men's gymnastics championships (1984, 1987), and three NCAA women's gymnastics championships (1984, 1998, 2004). The Pavilion is also used for intramural sports and Fine Arts events throughout the school year. In September of 2009, Pauley Pavilion played host to a WNBA playoff game between the Los Angeles Sparks and Phoenix Mercury.

Other major events held in Pauley Pavilion were a 1988 Presidential Debate between George Bush and Michael Dukakis, the 1992 MTV Video Music Awards, VH1 Rock Honors, several Nickelodeon's Kids' Choice Awards, the 1991 U.S. Olympic Festival basketball and gymnastics competitions and UCLA's 75th anniversary convocation in 1994, during which President Bill Clinton was the keynote speaker.

Pauley Pavilion was closed for the 2011-12 season as it underwent a multi-million dollar renovation with a target completion date of Fall 2012. Women's basketball, along with men's and women's volleyball and gymnastics, played in the John Wooden Center while Pauley Pavilion was closed. It is located at 301 Westwood Plaza, Los Angeles, CA 90095, phone number 310-825-4546.

RECORD VS. OPPONENTS IN PAULEY

OPPONENT	W-L
Air Force	1-0
Alabama-Birmingham	1-0
American	1-0
Arizona	27-10
Arizona State	26-9
Baylor	3-2
Bellarmine	1-0
Boise State	1-1
BYU	4-2
California	25-8
California Baptist	1-0
Cal Poly Pomona	5-0
Cal Poly	7-0
CSU Bakersfield	4-0
Cal State Fullerton	12-3
Cal State Northridge	6-1
Charlotte	0-1
Cincinnati	1-0
Clemson	1-0
Colorado	8-3
Connecticut	0-2
Creighton	2-0
Delta State	2-0
DePaul	1-0
Duke	0-1
Eastern Illinois	1-0
Eastern Washington	1-0
Fresno State	7-0
George Washington	0-1
Georgia	1-2
Hawai'i	7-0
Illinois	1-1
Illinois State	0-1
Indiana	0-1
Jackson State	1-0
James Madison	1-1
Kansas	1-0
Kansas State	2-0
Kentucky	2-0
Long Beach State	7-8
Louisiana State	2-1
Louisiana Tech	0-4
Loyola Marymount	6-0
Maryland	2-2
Memphis	1-0
Michigan	1-0
Michigan State	0-1
Missouri	0-1
Montana State	1-0
Montclair State	1-0
Nebraska	2-1
Nevada	1-0
Nevada Las Vegas	3-0
New Orleans	0-1
North Carolina	1-1
North Carolina State	0-1
Northern Arizona	1-0

OPPONENT	W-L
Northern Colorado	2-0
Northwestern	1-0
Notre Dame	5-3
Ohio State	3-1
Oklahoma	3-1
Oklahoma State	2-0
Old Dominion	2-3
Oral Roberts	1-0
Oregon	23-12
Oregon State	25-9
Pacific	5-0
Penn State	1-1
Pepperdine	10-1
Presbyterian College	1-0
Princeton	3-0
Purdue	2-0
Rice	2-0
Rutgers	2-0
Sacramento State	3-0
St. John's	1-0
St. Joseph's	1-0
St. Mary's	5-0
San Diego	4-1
San Diego State	10-1
San Francisco	2-0
San José State	4-0
Santa Clara	2-0
Seton Hall	2-0
South Carolina	0-1
South Florida	1-0
Southern	1-0
Southern Utah State	1-0
Stanford	12-25
Stephen F. Austin	1-0
Temple	1-0
Tennessee	0-8
Texas	2-2
Texas A&M	2-0
Texas Tech	0-3
Troy	1-0
UC Davis	1-0
UC Irvine	5-0
UC Riverside	6-0
UC Santa Barbara	8-1
USC	28-20
Utah	10-2
Utah State	1-0
Virginia	1-2
Washington	23-8
Washington State	30-2
Weber State	1-0
Western Kentucky	1-0
West Virginia	2-0
Wisconsin-Green Bay	1-0
Yale	1-0

YEAR-BY-YEAR HOME COURT RECORD

(OVERALL: 495-185, .727)

PAULEY PAVILION

YEAR	W	L	PCT.
2023-24	16	1	.941
2022-23	15	3	.833
2021-22	10	4	.714
2020-21	8	2	.800
2019-20	14	1	.933
2018-19	12	6	.667
2017-18	15	2	.882
2016-17	16	0	1.000
2015-16	15	1	.938
2014-15	10	8	.556
2013-14	7	6	.538
2012-13	11	4	.733
2010-11	12	2	.857
2009-10	12	2	.857
2008-09	13	3	.813
2007-08	9	5	.643
2006-07	5	7	.417
2005-06	10	2	.833
2004-05	9	3	.750
2003-04	11	3	.786
2002-03	9	3	.750
2001-02	4	8	.333
2000-01	6	8	.429
1999-00	10	3	.769
1998-99	13	3	.813
1997-98	10	4	.714
1996-97	5	6	.455
1995-96	10	3	.769
1994-95	5	6	.455
1993-94	7	4	.636
1992-93	7	4	.636
1991-92	8	4	.667
1990-91	6	3	.667
1989-90	8	4	.667
1988-89	3	3	.500
1987-88	4	3	.571
1986-87	7	4	.636
1985-86	4	8	.333
1984-85	12	5	.706
1983-84	11	5	.685
1982-83	9	6	.600
1981-82	11	6	.647
1980-81	16	2	.889
1979-80	9	5	.643
1978-79	10	1	.909
1977-78	13	0	1.000
1976-77	8	0	1.000
1975-76	9	0	1.000
1974-75	4	1	.800
TOTALS	**458**	**172**	**.726**

JOHN WOODEN CENTER

YEAR	W	L	PCT.
2011-12	9	4	.692
1996-97	1	0	1.000
1995-96	1	0	1.000
1994-95	1	1	.500
1993-94	2	1	.667
1992-93	1	1	.500
1991-92	2	1	.667
1990-91	4	1	.800
1989-90	2	0	1.000
1988-89	5	2	.714
1987-88	4	2	.667
1986-87	5	0	1.000
TOTALS	**37**	**13**	**.740**

Moniquee Alexander

A
Moniquee Alexander — 2007-08-09-10
Lori Allen — 1975-76-77
Shalada Allen — 2001-02
Stephanie Allen — 1992
Tonya Alston — 1983
Nicole Anderson — 1990-91-92-93
Izzy Anstey — 2022-23-24
Gennifer Arranaga — 2001-02-03-04
Lisa Arreola — 1979
Allison Arredondo — 1993-94-95-96

B
Chrissy Baird — 2015-16-18-19
Dawn Baker — 1991
Alma Batchie — 1986-87-88
Jeanne Beauprey — 1980-81
Sarah Belavic — 1999
Kellie Bennett — 1995
Emily Bessoir — 2021-23
Lauren Betts — 2024
Shari Biggs — 1984-85-86-87
Monique Billings — 2015-16-17-18
Deanna Blackwood — 1977
Nikki Blue — 2003-04-05-06
Sheri Bouldin — 1987-88-89-90
Jalina Bradley — 2000-01-02-03
Tam Breckenridge — 1977-78
Alyssia Brewer — 2012-13
Camryn Brown — 2020-21-22-23-24
Candice Brown — 2008-09
Jaime Brown — 1985-86-87-88
Kennedy Burke — 2016-17-18-19
Mari Burningham — 1996

C
Recee' Caldwell — 2015
Doreena Campbell — 2008-09-10-11
Jordin Canada — 2015-16-17-18
Dana Childs — 1986-87-88-89
Natalie Chou — 2020-21-22
Jane Cohen — 1975
Laura Collins — 1991-93-94-95
Terry Condon — 1975
Merja Connolly — 1982
Gina Conti — 2023
Denise Corlett — 1977-78-79-80
Lindsey Corsaro — 2018-19-20
Corinne Costa — 2011-12-13-14-15
Cyd Crampton — 1977-79
Denise Curry — 1978-79-80-81

D
Anne Dean — 1983-84-85-86
Japreece Dean — 2018-19-20
Jasmine Dixon — 2010-11-13
Dora Dome — 1985-86-87-88
Lajahna Drummer — 2015-16-18-19
Angela Dugalic — 2022-24

E
Nina Earl — 2008-09-10-11
Pat Erickson — 1976
Kendee Eulert — 1981-82

F
Moriah Faulk — 2012
Nirra Fields — 2013-14-15-16
Cathy Fitzgerald — 1975
LaCresha Flannigan — 1998-99-00
Althea Ford — 1986-87-88-89
Teik Francis — 1986-87
Tia Francis — 1984-85
Tessa Franken — 1986
Dianne Frierson — 1977-78-79-80
Carly Funicello — 1997-98-99-00

G
Rebekah Gardner — 2009-10-11-12
Rhema Gardner — 2011-12-14
Melissa Gische — 1992
Erica Gomez — 1996, 98-99-00
Michelle Greco — 1999-00-01-03
Venita Griffey — 1975
Tawana Grimes — 1995-96-97-98
Bev Groot — 1977

H
Dietra Hanible — 1980-81-82
Angel Hardy — 1982-83-84-85
Shaley Harris — 2018
Kelli Hayes — 2015-16-17-18
Ashley Hearn — 2016-17
Mary Hegarty — 1981-82-83-84
Tierra Henderson — 2006-07-08-09
Paulina Hersler — 2015-16-17
Nickey Hilbert — 1994-95-96
Lauren Holiday — 2013-14
Jean Holm — 1980
Janet Hopkins — 1978-79-80-81
Melanie Horn — 1979-80-81-82
Chantel Horvat — 2018-19-20-21-22
Carla Houser — 1997-98
Janae Hubbard — 1997-98-99-00
Kisa Hughes — 1994-95-96

I
Chinyere Ibekwe — 2006-07-08-09
Christeen Iwuala — 2023-24

J
Nancy Jackson — 1975-76
Takiyah Jackson — 1997-98-00
Amy Jalewalia — 1991-92-93-94
Vera James — 1980-82
Natalie Jarrett — 2000-01-02-03
Gabriela Jaquez — 2023-24

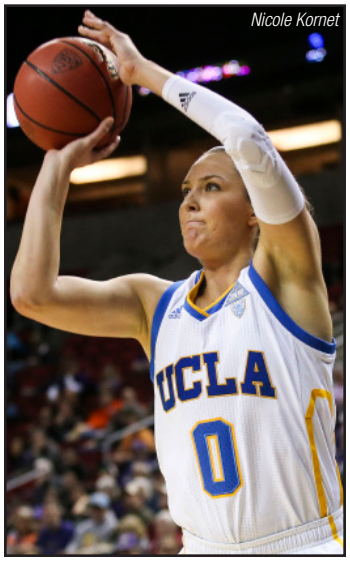

Nicole Kornet

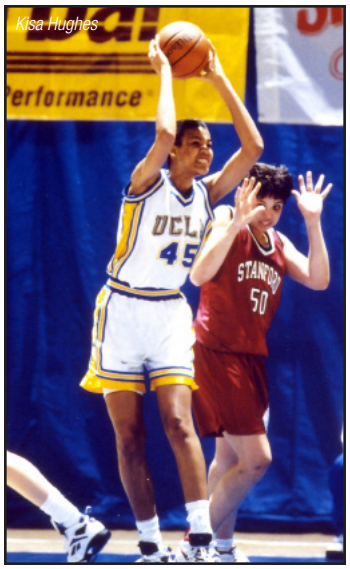

Kisa Hughes

Kiara Jefferson — 2019-20
Krystle Johnson — 2002-03
Char Jones — 1982-83-84
Londynn Jones — 2023-24
Whitney Jones — 2001-02-03-04
Jackie Joyner — 1981-82-83-85

K
Nicole Kaczmarski — 2000
Lynn Kamrath — 1989-90-91-92
Annette Keur — 1984-85
Kari Korver — 2013-15-16-17
Nicole Kornet — 2017
Zrinka Kristich — 1993-94-95-96
Ricarda Kuypers — 1994-95-96

L
Malika Leatham — 2001-02
Thea Lemberger — 2011-12-13-14
Judy LeWinter — 1975-76
Consuelo Lezcano — 2004-05-06-07
Eugenie Lewis — 1989
Amanda Livingston — 2004-05-06-07
Detra Lockhart — 1991-92-93-94
Luiana Livulo — 2014-15

M
Mary Madigan — 1984
Maylana Martin — 1997-98-99-00
Brynn Masikewich — 2020-22-23
Melissa Maurin — 2001-02-03
Michelle McCoy — 1983-84
Dorice McFadden — 1983
Susan Mead — 1985-86-87
Ann Meyers — 1975-76-77-78
Michelle Miles — 1988-89-90
Lauryn Miller — 2017-18-19-20
Myra Miyasato — 1975
Beth Moore — 1976-77-78-79
Kristi Moore — 1986-87
Darxia Morris — 2008-09-10-11
DeDe Mosman — 1989-90-91-92
Amanda Muse — 2024

N
Natalie Nakase — 2000-01-02-03
Karen Nash — 1975-76-77
Heidi Nestor — 1976-77-78
Teiko Nishi — 1985-86-87-88
Atonye Nyingifa — 2009, 2011-12-13-14
Christina Nzekwe — 2008-09-10-11

O
Jamie Oenning — 1995-96-97-98
Alexis Olivier — 2007-08
Dominique Onu — 2021-22
Michaela Onyenwere — 2017-18-19-20
Ortal Oren — 2003-04-05-06
Anita Ortega — 1976-77-78-79
Charisma Osborne — 2020-21-22-23-24
Kayla Owens — 2018-19-20-22

P
Michelle Palmisano — 1993
Melanie Pearson — 1997-98-99
Lauren Pedersen — 2005-06
Jaelynn Penn — 2022
Marie Philman —1997-98-99-00
Sissy Pickett — 2002-03-04-05
Julia Pitts — 2003-04-06-07
Lindsey Pluimer — 2005-06-07-08
Kristee Porter — 1999-01-02
Madeline (Brooks) Poteet — 2012-13-14-15

Q
Noelle Quinn — 2004-05-06-07

R
Ayesha Rembert — 1999
Dot Richardson — 1984
Lynn Richardson — 1987
Kiki Rice — 2023-24
Brittany Ringel — 2002, 04-05-06
Stacy Robertson — 2001-02
Regina Rogers — 2008
Ally Rosenblum — 2017-18-20
Rachelle Roulier — 1988-89-90-91

S
Jackie Shepard — 2010-11
Eliana Sigal — 2019-20-21-22
Amy Jo Silva — 1992-93
Erin Simms — 1985
Ahlana Smith — 2018
Lina Sontag — 2023-24
Rehema Stephens — 1990-91-92
Kacy Swain — 2012-13-15-16
Susie Swenson — 1980-81-82

T
Allison Taka — 2007-08-09-10
Marcy Tarabochia — 1992
Emma Tautolo — 2003-04-05-06
Ilmar'I Thomas — 2022
Necie Thompson — 1981-82-83
Deborah Thurston — 1981-82-83-84
Molly Tideback — 1989-90
Laura Tomich — 1996-97
Leslie Trapnell — 1975-76
Erica Tukiainen — 2007-08-09-10

V
Herma VandeLagemaat — 1985
Sandra VanEmbricqs — 1987-88-89-90
Marja VanHelvoort — 1984
Gene VanOostveen — 1991-92-93
Aisha Veasley — 1995-96-97-98
Jamila Veasley — 2001-02-03-04

W
Markel Walker — 2010-11-12-13
Dominique Williams — 2014-15-17
Jerica Williams — 2007
Mariah Williams — 2010-11-12-13
Natalie Williams — 1991-92-93-94
Debbie Willie — 1978-79-80-81
Lisa Willis — 2003-04-05-06
Brianna Winn — 2002
Michele Wootton — 1987-88-89-90
Jane Wortman — 1975
Charlene Wright — 1975-76
Lynn Wright — 1977

Y
Nicole Young — 1990-91-93-94
Elaine Youngs — 1989-90

Z
Shaina Zaidi — 2004-05-06-07

00
Chantel Horvat (2018, 19, 20, 21, 22)
Nicole Kornet (2017)
Moriah Faulk (2012)
Ortal Oren (2003, 04, 05, 06)

0
Janiah Barker (2025)

1
Kiki Rice (2023, 24)
Kayla Owens (2018, 19, 20, 22)
Thea Lemberger (2012, 13, 14)
Nina Earl (2008, 09, 10, 11)
Natalie Nakase (2000, 01, 02, 03)

2
Avary Cain (2025)
Dominique Onu (2021, 22, 23)
Ahlana Smith (2019)
Kari Korver (2013, 15, 16, 17)
Jackie Shepard (2010, 11)
Tierra Henderson (2006, 07, 08, 09)
Brianna Winn (2002)

3
Londynn Jones (2023, 24, 25)
Kiara Jefferson (2018, 19, 20)
Jordin Canada (2015, 16, 17, 18)
Madeline Brooks (2012)
Darxia Morris (2008, 09, 10, 11)
Shaina Zaidi (2004, 05, 06, 07)
Ayesha Rembert (2000)
Michelle Palmisano (1993)

4
Lindsey Corsaro (2019, 2020)
Ashley Hearn (2016, 17)
Lauren Holiday (2013, 14)
Christina Nzekwe (2008, 09, 10, 11)
Kristee Porter (2001)
Sarah Belavic (1999)

5
Charlisse Leger-Walker (2025)
Brynn Masikewich (2020, 22, 23)
Lindsey Corsaro (2017, 18)
Recee' Caldwell (2015)
Mariah Williams (2010, 11, 12)
Alexis Olivier (2007, 08)
Stephanetta Bingley (2005)
Melissa Maurin (2001, 02, 03)
Marie Philman (1997, 98, 99, 00)
Ricarda Kuypers (1994, 95, 96)

6
Zania Socka-Nguemen (2025)

7
Elina Aarnisalo (2025)

10
Gina Conti (2023)
Ally Rosenblum (2017, 18, 19, 20)
Kacy Swain (2012, 13, 15, 16)
Allison Taka (2007, 08, 09, 10)
Whitney Jones (2001, 02, 03, 04)
Erica Gomez (1996, 98, 99, 00)
Chrystal Pakootas (1995)
Dana Childs (1986, 87, 88, 89)
Angel Hardy (1982, 83, 84)
Debbie Willie (1978, 79, 80, 81)

11
Gabriela Jaquez^ (2025)
Emily Bessoir (2021, 23, 24)
Lajahna Drummer (2015, 16, 18, 19)
Atonye Nyingifa (2009, 11, 12, 13, 14)
Julia Pitts (2003, 04, 06, 07)
Brittany Ringel (2002)
Melanie Pearson (1997, 98, 99)
Marcy Tarabochia (1991, 92)
Michelle Miles (1988, 89, 90)
Tessa Franken (1986)
Herma VandeLagemaat (1985)
Michelle McCoy (1983, 84)
Jeanne Beauprey (1980, 81, 82)
Anita Ortega (1977, 78, 79)
Venita Griffey (1976)

12*
Denise Curry (1978, 79, 80, 81)

13
Luiana Livulo (2014, 15)
Thea Lemberger (2011)
Erica (Latimer) Tukiainen (2007, 08, 09, 10)
Gennifer Arranaga (2001, 02, 03, 04)
Maylana Martin (1997, 98, 99, 2000)
Rachelle Roulier (1988, 89, 90, 91)
Shari Biggs (1984, 85, 86, 87)
Denise Corlett (1978, 79, 80)
Beth Moore (1977)
Charlene Wright (1976)

14
Dominique Willaims (2014)
Mariah Williams (2013)
Lindsey Pluimer (2005, 06, 07, 08)
Natalie Jarrett (2000, 01, 02, 03)
Kristee Porter (1999)
Lynn Richardson (1986, 1987)
Erin Simms (1985)
Mary Hegarty (1981, 82, 83)
Nedra Jerry (1977)

15*
Ann Meyers (1976, 77, 78)

20
Charisma Osborne (2020, 21, 22, 23, 24)
Dominique Williams (2015, 17)
Rhema Gardner (2011, 12, 14)
Lauren Pedersen (2005, 06)
Michelle Greco (1999,00, 01, 03)
Rehema Stephens (1990, 91, 92)
Jaime Brown (1985, 86, 87, 88)
Janet Hopkins (1978, 79, 80, 81)

21
Lina Sontag (2023, 24)
Michaela Onyenwere (2017, 18, 19, 20)
Nirra Fields (2013, 14, 15, 16)
Doreena Campbell (2008, 09, 10, 11)
Brittany Ringel (2004, 05, 06)
Jalina Bradley (2000, 01, 02, 03)
Jamie Oenning (1995, 96, 97, 98)
Detra Lockhart (1991, 92, 93, 94)
Ashley Stevens (1988)
Sue Mead (1985, 86, 87)
Dorice McFadden (1983)
Dietra Hanible (1980, 82)
Beth Moore (1978, 79)
Cindy Harrie (1977)

22
Kendall Dudley (2025)
Christeen Iwuala (2023, 24)
Kennedy Burke (2016, 17, 18, 19)
Madeline (Brooks) Poteet (2013, 14, 15)
Consuelo Lezcano (2004, 05, 06, 07)
Amy Jo Silva (1992, 93)
Teiko Nishi (1985, 86, 87, 88)
Dot Richardson (1984)
Vera James (1979, 80, 82)
Judy LeWinter (1976)

23
Gabriela Jaquez^ (2023, 24)
Natalie Chou (2020, 21, 22)
Kelli Hayes (2015, 16, 17, 18)
Markel Walker (2010, 11, 12, 13)
Chinyere Ibekwe (2006, 07, 08, 09)
Nicole Kaczmarski (2000)
Ayesha Rembert (1999)
Nickey Hilbert (1994, 95, 96)
Nicole Anderson (1990, 91, 92, 93)
Eugenie Lewis (1989)
Jackie Joyner (1981, 82, 83, 85)
Beth Moore (1976)

24
Ilmar'I Thomas (2022)
Japreece Dean (2018, 19, 20)
Paulina Hersler (2015, 16, 17)
Candice Brown (2008, 09)
Mari Burningham (1996)
Natalie Williams (1991, 92, 93, 94)
Michele Wootton (1987, 88, 89, 90)
Marja VanHelvoort (1984)
Susie Swenson (1980, 81, 82)
Heidi Nestor (1976, 77, 78)

25
Shayley Harris (2019)
Monique Billings (2015, 16, 17, 18)
Amy Jalewalia (1991, 92, 93, 94)
Alma Batchie (1986, 87, 88)
Necie Thompson (1981, 82, 83)
Deana Blackwood (1977)
Patricia Erickson (1976)

30
Timea Gardiner (2025)
Tawana Grimes (1995, 96, 97, 98)
DeDe Mosman (1989, 90, 91, 92)
Karen Crozier (1988)
Kristi Moore (1986, 87)
Merja Connolly (1982)
Jean Holm (1980)
Lisa Arreola (1979)
Tam Breckenridge (1977)

31
Moniquee Alexander (2008, 09, 10)
Amanda Livingston (2004, 05, 06, 07)
Carla Houser (1997, 98)
Zrinka Kristich (1993, 1994, 1995)
Dianne Frierson (1977, 78, 79, 80)

32
Angela Dugalic (2022, 24, 25)
Chrissy Baird (2015, 16, 18, 19)
Alyssia Brewer (2013)
Jerica Williams (2007)
Nikki Blue (2003, 04, 05, 06)
Malika Leatham (2001, 02)
Takiyah Jackson (1996, 97, 98, 00)
Nickey Hilbert (1993)
Lynn Kamrath (1989, 90, 91, 92)
Alice Enriquez (1988)
Mary Madigan (1982)
Melanie Horn (1979, 80, 81, 82)
Bev Groot (1977)

33
Amanda Muse (2024, 25)
Lauryn Miller (2017, 18, 19, 20)
Jasmine Dixon (2010, 11, 13)
Shalada Allen (2001, 02)
Laura Tomich (1996, 1997)
Dawn Baker (1991)
Sandra VanEmbricqs (1987, 88, 89, 90)
Annette Keur (1984, 85)
Cheryl Kelsey (1981)
Maria Sandoval (1980)
Tam Breckenridge (1978, 79)
Lynn Wright (1977)

34
Corinne Costa (2011, 12, 13, 14, 15)
Regina Rogers (2008)
Moniquee Alexander (2007)
Janae Hubbard (1997, 98, 99, 00)
Laura Collins (1991, 93, 94)
Denise Corlett (1977)

35
Camryn Brown (2020, 21, 22, 23, 24)
Rebekah Gardner (2009, 10, 11, 12)
Jamila Veasley (2001, 02, 03, 04)
Aisha Veasley (1995, 96, 97, 98)
Stacy Mayeda (1988)
Teik Francis (1986, 87)

40
Lisa Willis (2003, 04, 05, 06)
Kendee Eulert (1981, 82)
Nancy Jackson (1976)

41
Char Jones (1982, 83, 84)

42
Stacy Robertson (2001)
Allison Arredondo (1993, 94, 95, 96)
Althea Ford (1986, 87, 88, 89)
Lori Allen (1976, 77)

43
Izzy Anstey (2022, 23, 24)
Nicole Young (1990, 92, 93, 94)
Anne Dean (1983, 84, 85, 86)

44
Emma Tautolo (2003, 04, 05, 06)
Carly Funicello (1997, 98, 99, 00)
Gene VanOostveen (1991, 92, 93)
Molly Tideback (1989, 90)
Dora Dome (1985, 86, 87, 88)
Cyd Crampton (1977, 79)

45
Noelle Quinn (2004, 05, 06, 07)
LaCresha Flannigan (1998, 99, 00)
Kisa Hughes (1994, 95, 96)
Nicole Young (1991)
Deborah Thurston (1981, 82, 83, 84)

50
Kellie Bennett (1995)
Sheri Bouldin (1987, 88, 89, 90)
Tonya Alston (1983)
Anita Ortega (1976)

51
Lauren Betts (2024, 25)
Eliana Sigal (2019, 20, 21, 22)
Elaine Youngs (1989, 90)

53
Tia Francis (1984, 85)

54
Sissy Pickett (2002, 03, 04, 05)
Karen Nash (1977)

55
Krystle Johnson (2002, 03)
Karen Nash (1976)

retired numbers

^changed numbers

2023-24 (27-7, 13-4/3rd)*
C Lauren Betts, 6-7, So. (14.9, 9.3)
F Angela Dugalic, 6-4, Sr. (8.7, 6.5)
G Charisma Osborne, 5-9, Gr. (13.9, 5.2)
G Londynn Jones, 5-4, So. (11.8, 1.7)
G Kiki Rice, 5-11, So. (13.2, 5.7)

2022-23 (27-10, 11-7/5th)*
F Emily Bessoir, 6-4, Jr. (9.4, 5.8)
G Camryn Brown, 5-11, Sr. (3.0,3.3)
G Gina Conti, 5-11, Gr. (6.6, 3.4)
G Charisma Osborne, 5-9, Sr. (15.9, 5.9)
G Kiki Rice, 5-11, Fr. (11.6, 4.5)

2021-22 (18-13, 8-8/7th)
F Ilmar'I Thomas, 5-10, Gr. (15.7, 5.9)
G Chantel Horvat, 6-2, R-Sr. (5.4, 4.6)
G Charisma Osborne, 5-9, Jr. (16.4, 5.1)
G Natalie Chou, 6-1, Gr. (9.5, 2.4)
G Jaelynn Penn, 5-10, Gr. (10.5, 4.6)

2020-21 (17-6, 12-4/3rd)*
F Lauryn Miller, 6-1, Sr. (6.7, 4.6)
F Michaela Onyenwere, 6-0, Jr. (19.1, 7.2)
G Natalie Chou, 6-1, Sr. (9.9, 4.3)
G Charisma Osborne, 5-9, So. (17.0, 5.8)
G Lindsey Corsaro, 6-1, R-Jr. (5.0, 3.2)

2019-20 (26-5, 14-4/2nd)**
F Lauryn Miller, 6-1, Jr. (6.6, 5.7)
F Michaela Onyenwere, 6-0, Jr. (18.9, 8.5)
G Lindsey Corsaro, 6-1, R-So. (5.2, 2.3)
G Charisma Osborne, 5-9, Fr. (12.2, 5.8)
G Japreece Dean, 5-6, Sr. (13.6, 3.7)

2018-19 (22-13, 12-6/4th)*
F Lajahna Drummer, 6-1, R-Sr. (9.0, 8.6)
F Michaela Onyenwere, 5-11, So. (18.3, 8.5)
F Kennedy Burke, 6-1, Sr. (15.4, 6.2)
G Lindsey Corsaro, 6-1, R-Fr. (7.3, 4.4)
G Japreece Dean, 5-6, Jr. (14.1, 3.3)

2017-18 (27-8, 14-4/T3rd)*
F Monique Billings, 6-4, Sr. (15.3, 9.5)
F Lajahna Drummer, 6-1, Jr. (6.3, 6.8)
G Kelli Hayes, 6-0, Sr. (6.2, 2.2)
G Kennedy Burke, 6-1, Jr. (10.6, 4.3)
G Jordin Canada, 5-6, Sr. (17.0, 3.7)

2016-17 (25-9, 13-5/4th)*
F Monique Billings, 6-4, Jr. (16.7, 10.5)
G Kelli Hayes, 6-0, Jr. (5.6, 4.0)
G Kari Korver, 5-9, Sr. (8.6, 3.0)
G Kennedy Burke, 6-1, So. (12.2, 4.9)
G Jordin Canada, 5-6, Jr. (17.8, 5.2)

2015-16 (26-9, 14-4/T3rd)*
F Monique Billings, 6-4, So. (12.7, 8.1)
F Kacy Swain, 6-3, Sr. (6.6, 6.9)
G Kari Korver, 5-9, Jr. (7.9, 3.1)
G Jordin Canada, 5-6, So. (16.1, 3.9)
G Nirra Fields, 5-9, Sr. (15.3, 5.4)

2014-15 (19-18, 8-10/6th)^
C Corinne Costa, 6-4, Sr. (5.0, 4.7)
F Kacy Swain, 6-3, Rs-Jr. (4.2, 4.5)
G Kari Korver, 5-9, Rs-So. (10.1, 3.7)
G Jordin Canada, 5-6, Fr. (11.8, 3.4)
G Nirra Fields, 5-9, Jr. (15.0, 5.4)

2013-14 (13-18, 7-1/8th)
C Luiana Livulo, 6-3, Jr. (4.3, 4.8)
F Atonye Nyingifa, 5-11, Sr. (18.2, 8.6)
G Dominique Williams, 5-8, Fr. (0.6, 1.8)
G Thea Lemberger, 5-7, Sr. (15.0, 2.5)
G Nirra Fields, 5-9, So. (17.6, 6.3)

2012-13 (26-8, 14-4/3rd)*
C Alyssia Brewer, 6-3, Sr. (11.1, 7.7)
F Atonye Nyingifa, 5-11, Rs-Jr. (11.6, 7.1)
F Markel Walker, 6-1,Sr. (10.6, 7.2)
G Thea Lemberger, 5-7, Jr. (8.6, 2.3)
G Mariah Williams, 5-4, Sr. (3.8, 1.8)

2011-12 (14-16, 9-9/T5th)
F Markel Walker, 6-1, Jr. (14.9, 11.0)
F Rhema Gardner, 6-1, So. (3.6, 4.5)
G Rebekah Gardner, 6-1,Sr. (15.9, 6.4)
G Thea Lemberger, 5-7, So. (12.0, 2.3)
G Mariah Williams, 5-4, Jr. (4.6, 2.1)

2010-11 (28-5, 16-2/2nd)*
F Markel Walker, 6-1, So. (8.5, 5.4)
F Jasmine Dixon, 6-0, Jr. (12.1, 7.3)
F Atonye Nyingifa, 5-11,So.R (8.8, 5.4)
G Darxia Morris, 5-8, Sr. (12.2, 3.2)
G Doreena Campbell, 5-10, Sr. (9.2, 3.2)

2009-10 (25-9, 15-3/2nd)*
F Markel Walker, 6-1, Fr. (10.8, 7.5)
F Jasmine Dixon, 6-0, So. (15.3, 8.0)
G Darxia Morris, 5-8, Jr. (8.6, 2.7)
G Doreena Campbell, 5-10, Jr. (9.8, 3.2)
G Erica Tukiainen, 6-0, Sr. (7.9, 2.4)

2008-09 (19-12, 9-9/ T4th)
F Christina Nzekwe, 6-4, So. (6.3, 4.8)
F Atonye Nyingifa, 5-11, Fr. (6.1, 4.9)
C Chinyere Ibekwe, 6-4, Sr. (4.9, 6.2)
G Doreena Campbell, 5-10, So. (12.9, 4.0)
G Erica Tukiainen, 6-0, Jr. (8.3, 3.1)

2007-08 (16-15, 10-8/ T4th)
F Nina Earl, 6-1, Fr. (8.7, 3.4)
F Lindsey Pluimer, 6-4, Sr. (14.1, 6.5)
C Moniquee Alexander, 6-6, So. (3.8, 3.1)
G Doreena Campbell, 5-10, Fr. (8.7, 4.2)
G Erica Tukiainen, 6-0, So. (4.6, 2.1)

2006-07 (14-18,7-11/ 7th)
F Amanda Livingston, 6-1, Sr. (7.8, 4.7)
F Lindsey Pluimer, 6-4, Jr. (15.5, 5.7)
C Chinyere Ibekwe, 6-4, So. (7.7, 6.6)
G Tierra Henderson, 5-10, So. (5.1, 3.6)
G Noelle Quinn, 6-0, Sr. (17.2, 6.6)

2005-06 (21-11,12-6/ 3rd)*
F Amanda Livingston, 6-1, Jr. (7.9, 4.4)
F Lindsey Pluimer, 6-4, So. (10.1, 6.4)
G Nikki Blue, 5-8, Sr. (17.0, 5.0)
G Lisa Willis, 5-11, Sr. (16.3, 6.9)
G Noelle Quinn, 6-0, Jr. (16.9, 7.1)

2004-05 (16-12, 10-8/6th)
F Amanda Livingston, 6-1, So. (7.9, 4.4)
F Lindsey Pluimer, 6-4, Fr. (10.1, 6.4)
G Nikki Blue, 5-8, Jr. (17.0, 5.0)
G Lisa Willis, 5-11, Jr. (16.3, 6.9)
G Noelle Quinn, 6-0, So. (16.9, 7.1)

2003-04 (17-13, 11-7/T3rd)*
F Whitney Jones, 5-10, Sr. (5.8, 4.5)
F Jamila Veasley, 6-1, Sr. (1.8, 3.1)
G Nikki Blue, 5-8, So. (15.2, 5.6)
G Lisa Willis, 5-11, So. (14.3, 5.4)
G Noelle Quinn, 6-0, Fr. (15.9, 7.7)

2002-03 (18-11, 12-6/4th)
F Whitney Jones, 5-10, Jr. (6.8, 4.4)
F Jamila Veasley, 6-1, Jr. (3.5, 4.9)
G Nikki Blue, 5-8, Fr. (16.6, 5.5)
G Michelle Greco, 5-9, Sr.R (18.9, 4.8)
G Natalie Nakase, 5-2, Sr.R (4.2, 1.6)

2001-02 (9-20, 4-14/8th)
F Whitney Jones, 5-10, So. (9.5, 5.2)
F Jamila Veasley, 6-1, So. (1.4, 3.1)
C Malika Leatham, 6-2, Sr. (6.2, 5.9)
G Jalina Bradley, 5-7, Jr. (6.3, 3.1)
G Natalie Nakase, 5-2, Jr.R (7.9, 5.1 a)

2000-01 (6-23, 5-13/10th)
F Whitney Jones, 5-10, Fr. (7.2, 4.9)
F Kristee Porter, 6-0, So.R (13.0, 8.1)
C Malika Leatham, 6-2, Jr. (6.5, 5.0)
G Michelle Greco, 5-9, Jr. (19.9, 3.9)
G Natalie Nakase, 5-2, So.R (4.4, 4.4a)

1999-2000 (18-11, 12-6/4th)*
F Maylana Martin, 6-3, Sr. (17.4, 8.7)
F Marie Philman, 6-0, Sr. (7.8, 4.9)
C Janae Hubbard, 6-4, Sr. (10.6, 7.4)
G Erica Gomez, 5-9, Sr.R (6.8, 5.4a)
G Nicole Kaczmarski, 5-11, Fr. (11.7, 3.7)

1998-99 (26-8, 15-3/T1st)*
F Maylana Martin, 6-3, Jr. (18.2, 9.4)
F Marie Philman, 6-0, Jr. (11.1, 5.0)
C Janae Hubbard, 6-4, Jr. (12.5, 7.9)
G Erica Gomez, 5-9, Jr.R (7.1, 6.7a)
G LaCresha Flannigan, 5-7, So. (14.1, 3.0)

1997-98 (20-9, 14-4/T2nd)*
F Maylana Martin, 6-3, So. (18.8, 7.4)
F Marie Philman, 6-0, So. (10.1, 3.8)
C Janae Hubbard, 6-4, So. (11.0, 6.1)
G Erica Gomez, 5-9, So.R (7.5, 5.9a)
G Tawana Grimes, 5-9, Sr. (6.8, 3.4)

1996-97 (13-14, 7-11/6th)
F Maylana Martin, 6-3, Fr. (17.9, 6.5)
F Aisha Veasley, 5-9, Jr. (6.3, 5.4)
C Carly Funicello, 6-4, Fr. (6.8, 4.0)
G Tawana Grimes, 5-9, Jr. (8.6, 3.7a)
G Melanie Pearson, 6-1, Fr. (10.8, 3.1)

1995-96 (13-14, 8-10/T6th)
F Tawana Grimes, 5-9, So. (7.5, 4.1)
F Zrinka Kristich, 6-5, Sr. (11.1, 6.9)
C Kisa Hughes, 6-4, Sr.R (13.1, 8.0)
G Nickey Hilbert, 5-7, Jr.R (16.9, 4.3)
G Erica Gomez, 5-9, Fr. (11.8, 6.5a)

1994-95 (10-17, 5-13/T8th)
F Kellie Bennett, 6-2, Sr. (9.4, 5.2)
F Tawana Grimes, 5-9, Fr. (5.6, 4.0)
C Kisa Hughes, 6-4, Jr.R (16.4, 10.4)
G Nickey Hilbert, 5-7, So.R (11.8, 4.0)
G Ricarda Kuypers, 5-8, Jr. (7.6, 3.3a)

1993-94 (15-12, 10-8/5th)
F Nicole Young, 5-11, Sr.R (5.2, 2.8)
F Natalie Williams, 6-1, Sr.R (23.4, 13.1)
C Zrinka Kristich, 6-5, So. (5.8, 5.7)
G Amy Jalewalia, 6-1, Sr. (14.3, 4.3)
G Detra Lockhart, 5-6, Sr. (11.3, 3.2)

1992-93 (13-14, 8-10/7th)
F Amy Jalewalia, 6-1, Jr. (12.2, 4.6)
F Natalie Williams, 6-1, Jr.R (21.1, 13.5)
C Zrinka Kristich, 6-5, Fr. (3.1, 3.9)
G Michelle Palmisano, 5-9, Fr. (11.6, 3.6)
G Nicole Anderson, 5-5, Sr. (13.3, 5.0a)

1991-92 (21-10, 12-6/T3rd)*
F Natalie Williams, 6-1, So.R (21.5, 13.8)
F Rehema Stephens, 5-11, Sr.R (19.8, 7.7)
C Lynn Kamrath, 6-4, Sr. (7.4, 6.4)
G DeDe Mosman, 5-8, Sr. (11.4, 4.0)
G Nicole Anderson, 5-5, Jr. (8.8, 4.7a)

1990-91 (15-13, 10-8/T4th)
F Nicole Young, 5-11, So. (5.9, 4.4)
F Amy Jalewalia, 6-1, Fr. (7.6, 5.7)
C Natalie Williams, 6-1, Fr.R (14.2, 10.3)
G Rehema Stephens, 5-11, Jr.R (25.3, 8.0)
G Nicole Anderson, 5-5, So. (9.1, 3.5a)

1989-90 (17-12, 12-6/3rd)*
F Sandra VanEmbricqs, 6-3, Sr. (14.1, 9.6)
F Michele Wootton, 6-0, Sr. (10.5, 5.8)
C Lynn Kamrath, 6-4, So. (2.6, 2.6)
G Rehema Stephens, 5-11, So.R (20.1, 6.4)
G Nicole Anderson, 5-5, Fr. (7.7, 3.7a)

1988-89 (12-16, 8-10/T4th)
F Sandra VanEmbricqs, 6-3, Jr. (13.5, 7.8)
F Althea Ford, 6-0, Sr. (6.4, 5.3)
C Molly Tideback, 6-3, Fr. (12.8, 4.5)
G Rachelle Roulier,5-10, So. (8.5, 3.1)
G Michelle Miles, 5-7, Fr.R (4.1,3.3a)

1987-88 (19-11, 12-6/4th)
F Sandra VanEmbricqs, 6-3, So. (10.0, 7.3)
F Michele Wootton, 6-0, So. (7.0, 4.4)
C Sheri Bouldin, 6-3, So. (6.1, 5.6)
G Dora Dome, 5-10, Sr. (19.7, 8.1)
G Teiko Nishi, 5-8, Jr.R (2.6, 4.3a)

1986-87 (18-10, 11-7/4th)
F Dora Dome, 5-10, Jr. (16.7, 6.3)
F Sandra VanEmbricqs, 6-3, Fr. (6.7, 6.0)
C Sue Mead, 6-5, Jr. (3.5, 5.2)
G Jaime Brown, 5-9, Jr. (13.3, 4.1)
G Kristi Moore, 5-6, Sr. (5.9, 4.4a)

1985-86 (12-16, 3-5/4th)
F Shari Biggs, 6-1, Jr. (10.0, 5.0)
F Dora Dome, 5-10, So. (11.6, 5.6)
C Sue Mead, 6-5, So. (4.3, 7.6)
G Anne Dean, 5-10, Sr. (14.3, 3.9)
G Kristi Moore, 5-6, Jr. (6.1, 4.4a)

1984-85 (20-10, 10-4/2nd)*
F Jackie Joyner, 5-10, Sr.R (12.7, 9.1)
F Shari Biggs, 6-1, So. (8.1, 5.2)
C Annette Keur, 6-4, So. (13.5, 7.6)
G Anne Dean, 5-10, Jr. (14.3, 3.5)
G Angel Hardy, 5-7, Sr. (6.4, 6.0a)

1983-84 (17-12, 6-8/5th)
F Char Jones, 6-1, Jr.(12.7, 6.9)
F Marja VanHelvoort, 6-3, Sr. (13.5, 6.7)
C Annette Keur, 6-4, Fr. (15.6, 7.6)
G Anne Dean, 5-10, So. (10.9, 3.3a)
G Angel Hardy, 5-7, Jr. (7.8, 3.6a)

1982-83 (18-11, 9-5/3rd)*
F Char Jones, 6-1, So. (14.2, 7.9)
F Jackie Joyner, 5-10, Jr. (8.8, 5.6)
C Necie Thompson, 6-1, Jr. (16.0, 11.3)
G Angel Hardy, 5-7, So. (7.6, 2.7a)
G Michelle McCoy, 5-6, Fr. (7.9, 3.7a)

1981-82 (16-14, 7-5/4th)
F Char Jones, 6-1, Fr. (11.1, 7.8)
F Jackie Joyner, 5-10, So. (8.0, 5.8)
C Necie Thompson, 6-1, So. (20.0,10.6)
G Susie Swenson, 5-9, Sr. (14.3, 4.6)
G Mary Hegarty, 5-8, So. (5.3, 4.4a)

1980-81 (29-7, 9-3/2nd)†
F Denise Curry, 6-1, Sr. (25.8, 10.0)
F Jackie Joyner, 5-10, Fr. (9.2, 4.6)
C Necie Thompson, 6-1, Fr. (14.3, 8.7)
G Debbie Willie, 5-9, Sr. (6.3, 2.0)
G Mary Hegarty, 5-8, Fr. (7.3, 6.7a)

1979-80 (18-12, 9-3/2nd)†
F Denise Curry, 6-1, Jr. (28.5, 11.2)
F Debbie Willie, 5-9, Jr. (13.0, 4.2)
C Jeanne Beauprey, 6-0, Fr. (8.9, 7.4)
G Dietra Hanible, 5-5, Fr. (5.5, 1.8)
G Dianne Frierson, 5-6, Sr. (8.4, 4.2a)

1978-79 (24-10, 7-1/1st)†
F Denise Curry, 6-1, So. (23.6, 10.0)
F Debbie Willie, 5-9, So. (13.4, 5.6)
C Denise Corlett, 5-11, Jr. (8.4, 7.4)
G Anita Ortega, 5-8, Sr. (16.1, 3.8a)
G Dianne Frierson, 5-6, Jr. (8.4, 3.3a)

1977-78 (27-3, 8-0/1st)†
F Denise Curry, 6-1, Fr. (20.3, 9.1)
F Anita Ortega, 5-8, Jr. (18.4, 4.4)
C Heidi Nestor, 6-1, Sr. (10.3, 7.9)
G Dianne Frierson, 5-6, So. (10.5, 4.4a)
G Ann Meyers, 5-9, Sr. (18.6, 6.3a)

1976-77 (20-3, 7-1/1st)†
F Anita Ortega, 5-8, So. (14.8, 5.8)
F Karen Nash, 5-7, Sr. (8.1, 2.0)
C Heidi Nestor, 6-1, Jr. (5.6, 5.6)
G Dianne Frierson, 5-6, Fr. (12.2, 2.3)
G Ann Meyers, 5-9, Jr. (18.3, 7.3)

1975-76 (19-4, 12-1/1st)†
F Anita Ortega, 5-8, Fr. (14.3, 5.6)
F Karen Nash, 5-7, Jr. (15.3, 5.6)
C Leslie Trapnell, 5-9, Sr. (8.2, 7.7)
G Judy LeWinter, 5-6, Sr. (14.0, 3.6)
G Ann Meyers, 5-9, So. (14.0, 5.6a)

1974-75 (18-4, 9-1/1st)
F Venita Griffey, 5-10, So. (12.2, 8.9)
F Karen Nash, 5-7, So. (8.6, 4.4)
C Leslie Trapnell, 5-9, Jr. (8.3, 6.0)
G Judy LeWinter, 5-6, Jr. (9.5, 3.0)
G Ann Meyers, 5-9, Fr. (18.3, 5.4a)

*Notes — * indicates NCAA Tournament team; ** 2020 NCAA Tournament was not contested due to the coronavirus pandemic; † indicates AIAW Tournament team; ^ indicates WNIT champions; record includes (overall, conference/ conference finish)*

KODAK 1ST-TEAM ALL-AMERICANS

1999 — Maylana Martin
1994 — Natalie Williams
1981 — Denise Curry
1980 — Denise Curry
1979 — Denise Curry
1978 — Ann Meyers
1977 — Ann Meyers
1976 — Ann Meyers
1975 — Ann Meyers

USBWA ALL-AMERICANS

2021 — Michaela Onyenwere, 3rd Team
2020 — Michaela Onyenwere, Honorable Mention
2018 — Jordin Canada, 2nd Team
1994 — Natalie Williams, 1st Team
1993 — Natalie Williams, 1st Team

NAISMITH ALL-AMERICANS

1994 — Natalie Williams, 1st Team
1993 — Natalie Williams, 1st Team

AP ALL-AMERICANS

2021 — Michaela Onyenwere, 3rd Team
2020 — Michaela Onyenwere, 3rd Team
2018 — Jordin Canada, 3rd Team
2017 — Jordin Canada, Honorable Mention
2016 — Jordin Canada, Honorable Mention
2013 — Markel Walker, Honorable Mention
2011 — Jasmine Dixon, Honorable Mention
2008 — Lindsey Pluimer, Honorable Mention
2007 — Noelle Quinn, Honorable Mention
2006 — Nikki Blue, Honorable Mention
Noelle Quinn, Honorable Mention
Lisa Willis, Honorable Mention
2005 — Nikki Blue, Honorable Mention
2000 — Maylana Martin, Honorable Mention
1999 — Maylana Martin, 3rd Team
Erica Gomez, Honorable Mention
1998 — Maylana Martin, Honorable Mention

KODAK ALL-REGION

2007 — Noelle Quinn, 1st Team
2006 — Nikki Blue, 1st Team
Noelle Quinn, 1st Team
Lisa Willis, 1st Team
2005 — Nikki Blue, 1st Team
2003 — Michelle Greco, 1st Team
2000 — Maylana Martin, 1st Team
1999 — Maylana Martin, 1st Team
1998 — Maylana Martin, 1st Team
1994 — Natalie Williams, 1st Team
1993 — Natalie Williams, 1st Team
1988 — Dora Dome, 1st Team

BASKETBALL TIMES ALL-AMERICANS

1994 — Natalie Williams, 1st Team
1993 — Natalie Williams, 1st Team

BASKETBALL AMERICA ALL-AMERICANS

1994 — Natalie Williams, 1st Team

FAST BREAK ALL-AMERICANS

1988 — Dora Dome, 2nd Team

FRESHMAN ALL-AMERICA (BKB. TIMES)

1996 — Erica Gomez, 1st Team

YOUNG ALL-AMERICAN (GBALLMAG.COM)

2004 — Noelle Quinn

ACADEMIC ALL-AMERICANS (COSIDA)

1986 — Anne Dean, 2nd Team
1982 — Mary Hegarty, 4th Team
1981 — Denise Curry, 1st Team
1980 — Dianne Frierson, 3rd Team

ACADEMIC ALL-DISTRICT (COSIDA)

2008 — Lindsey Pluimer, 1st Team
2007 — Lindsey Pluimer, 2nd Team
Noelle Quinn, 3rd Team
2006 — Noelle Quinn, 1st Team
Lindsey Pluimer, 3rd Team
1986 — Anne Dean, 1st Team
1982 — Mary Hegarty, 1st Team
1981 — Denise Curry, 1st Team
1980 — Dianne Frierson, 1st Team

BRODERICK CUP/AWARD

1978 — Ann Meyers

VICTOR AWARD

1994 — Natalie Williams

NATIONAL COACH OF THE YEAR

1978 — Billie Moore

NAISMITH HALL OF FAME

2023 — Ann Meyers, Billie Moore (1976 Olympic Team)
1999 — Billie Moore
1997 — Denise Curry
1993 — Ann Meyers

WOMEN'S BASKETBALL HALL OF FAME

2016 — Natalie Williams
1999 — Denise Curry
Ann Meyers
Billie Moore, coach

FIBA HALL OF FAME

2007 — Ann Meyers

UCLA HALL OF FAME

2018 — Nikki Blue
2013 — Maylana Martin
2004 — Natalie Williams
2002 — Anita Ortega
2000 — Billie Moore
1999 — Denise Corlett
1993 — Denise Curry
1988 — Ann Meyers

NCAA SILVER ANNIVERSARY AWARD

2002 — Ann Meyers

KODAK SILVER ANNIVERSARY TEAM

Ann Meyers

UCLA'S KODAK ALL-AMERICANS

Ann Meyers

Denise Curry

Natalie Williams

Maylana Martin

PARADE MAGAZINE ALL-AMERICA HS GIRLS BASKETBALL TEAM SELECTIONS

2013-14 Jordin Canada
2011-12 Nirra Fields
2008-09 Markel Walker, 1st team
2007-08 Jasmine Dixon, 1st team
Alyssia Brewer, 2nd team
2003-04 Lindsey Pluimer, 4th team
2002-03 Noelle Quinn, 2nd team
2001-02 Nikki Blue, 1st team
Noelle Quinn, 3rd team
1998-99 Nicole Kaczmarski, 1st team
1997-98 Michelle Greco, 3rd team
Nicole Kaczmarski, 3rd team
1995-96 Maylana Martin, 1st team
1994-95 Takiyah Jackson, 1st team
Erica Gomez, 4th team
1993-94 Erica Gomez, 3rd team
Takiyah Jackson, 4th team
1988-89 Natalie Williams, 1st team
1987-88 Molly Tideback, 1st team
Natalie Williams, 2nd team
Lynn Kamrath, 4th team
1986-87 Molly Tideback, 1st team
Rehema Stephens, 3rd team
Rachelle Roulier, 4th team
1984-85 Althea Ford, 3rd team
1981-82 Michelle McCoy, 2nd team
1979-80 Necie Thompson, 3rd team
Kendee Eulert, 4th team
1977-78 Kendee Eulert, 3rd team
Melanie Horn, 4th team
1976-77 Denise Curry, 1st team

ESPN HS CAL-HI SPORTS MS. BASKETBALL STATE PLAYER OF THE YEAR

2014 Jordin Canada
2012 Nirra Fields
2008 Jasmine Dixon
1998 Michelle Greco
1996 Maylana Martin
1977 Denise Curry
1976 Denise Curry
1975 Anita Ortega
1974 Ann Meyers
1973 Ann Meyers
1972 Ann Meyers

GATORADE FEMALE HIGH SCHOOL ATHLETE OF THE YEAR

2022 Kiki Rice

CONFERENCE PLAYER OF THE YEAR

1999 — Maylana Martin
1994 — Natalie Williams
1981 — Denise Curry
1980 — Denise Curry
1979 — Denise Curry

CONFERENCE FRESHMAN OF THE YEAR

2015 — Jordin Canada (Coaches & Media)
2004 — Noelle Quinn
1997 — Maylana Martin
1996 — Erica Gomez
1989 — Molly Tideback

CONFERENCE COACH OF THE YEAR

2019 — Cori Close (Pac-12; voted by Media)
2010 — Nikki Caldwell (Pac-10)
1985 — Billie Moore (WCAA)

PAC-12 DEFENSIVE PLAYER OF THE YEAR

2018 — Jordin Canada (Coaches and Co- by the Media)
2017 — Jordin Canada (Media)

PAC-10 FEMALE ATHLETE OF THE DECADE

1987-96 — Natalie Williams

PAC-12 WBB ALL-CENTURY TEAM (2016)

1990-94 — Natalie Williams
1979-82 — Denise Curry
1974-78 — Ann Meyers

PAC-10/12 SCHOLAR-ATHLETE OF THE YEAR

2007-08 — Lindsey Pluimer

PAC-12 TOM HANSEN CONFERENCE MEDAL

2016-17 — Kari Korver

ALL-CONFERENCE SELECTIONS

2024 — **Lauren Betts** (Coaches)
Lauren Betts (Media)
Charisma Osborne (Coaches)
Charisma Osborne (Media)
Kiki Rice (Coaches)
Kiki Rice (Media)
2023 — Charisma Osborne (Coaches)
Charisma Osborne (Media)
2022 — Charisma Osborne (Coaches)
Charisma Osborne (Media)
Ilmar'I Thomas (Coaches)
2021 — Michaela Onyenwere (Coaches)
Charisma Osborne (Coaches)
Natalie Chou (Coaches - Hon. Mention)
2020 — Michaela Onyenwere (Coaches)
Japreece Dean (Coaches)
2019 — Michael Onyenwere (Coaches)
Kennedy Burke (Coaches - Hon. Mention)
Michaela Onyenwere (Media)
2018 — Monique Billings (Coaches - 1st Team)
Jordin Canada (Coaches - 1st Team)
Monique Billings (Media - 1st Team)
Jordin Canada (Media - 1st Team)
Kennedy Burke (Coaches - Hon. Mention)
2017 — Monique Billings (Coaches - 1st Team)
Jordin Canada (Coaches - 1st Team)
Kennedy Burke (Coaches - Hon. Mention)
2016 — Nirra Fields (Coaches - 1st Team)
Jordin Canada (Coaches - 1st Team)
Monique Billings (Coaches - Hon. Mention)
Jordin Canada (Media - 1st Team)
Nirra Fields (Media - 1st Team)
2015 — Nirra Fields (Coaches - 1st Team)
Nirra Fields (Media - 1st Team)
2014 — Atonye Nyingifa (Coaches)
Nirra Fields (Coaches)
2013 — Atonye Nyingifa (Coaches)
Markel Walker (Coaches)
Alyssiz Brewer (Coaches)
2012 — Rebekah Gardner (1st Team)
Markel Walker (1st Team)
Thea Lemberger (Hon. Mention)
2011 — Doreena Campbell (1st Team)
Jasmine Dixon (1st Team)
Darxia Morris (1st Team)
2010 — Doreena Campbell (1st Team)
Jasmine Dixon (1st Team)
Markel Walker (Hon. Mention)
2009 — Doreena Campbell (2nd Team)
Erica Tukiainen (Hon. Mention)
2008 — Lindsey Pluimer (1st Team)
Doreena Campbell (Hon. Mention)
2007 — Noelle Quinn (1st Team)
Lindsey Pluimer (Hon. Mention)
2006 — Nikki Blue (1st Team)
Lisa Willis (1st Team)
Noelle Quinn (1st Team)
2005 — Nikki Blue (1st Team)
Lisa Willis (1st Team)
Noelle Quinn (Hon. Mention)
2004 — Nikki Blue (1st Team)
Noelle Quinn (1st Team)
Lisa Willis (Hon. Mention)
2003 — Michelle Greco (1st Team)
Nikki Blue (1st Team)
2002 — Natalie Nakase (Hon. Mention)
2001 — Michelle Greco (1st Team)
2000 — Maylana Martin (1st Team)
Janae Hubbard (Hon. Mention)
Michelle Greco (Hon. Mention)
1999 — Maylana Martin (1st Team)
Erica Gomez (1st Team)
LaCresha Flannigan (1st Team)
Janae Hubbard (Hon. Mention)
1998 — Maylana Martin (1st Team)
Erica Gomez (1st Team)
Tawana Grimes (Hon. Mention)
1997 — Maylana Martin (1st Team)
Tawana Grimes (Hon. Mention)
1996 — Nickey Hilbert (1st Team)
Erica Gomez (Hon. Mention)
1995 — Kisa Hughes (1st Team)
1994 — Natalie Williams (1st Team)
1993 — Natalie Williams (1st Team)
Nicole Anderson (1st Team)
1992 — Natalie Williams (1st Team)
Rehema Stephens (1st Team)
1991 — Rehema Stephens (1st Team)
1990 — Rehema Stephens (1st Team)
Sandra VanEmbricqs (1st Team)
1989 — Sandra VanEmbricqs (1st Team)
1988 — Dora Dome (1st Team)
1987 — Dora Dome (1st Team)
Jaime Brown (Hon. Mention)
1986 — Anne Dean (1st Team)
Jaime Brown (2nd Team)
Shari Biggs (2nd Team)
1985 — Jackie Joyner (1st Team)
Anne Dean (2nd Team)
Annette Keur (2nd Team)
1984 — Annette Keur (2nd Team)
Marja VanHelvoort (2nd Team)
Anne Dean (Hon. Mention)
1983 — Necie Thompson (2nd Team)
Char Jones (Hon. Mention)
1982 — Necie Thompson (1st Team)
Susie Swenson (Hon. Mention)
1981 — Denise Curry (1st Team)
Necie Thompson (2nd Team)
1980 — Denise Curry (1st Team)
Debbie Willie (2nd Team)
1979 — Denise Curry (1st Team)
Anita Ortega (1st Team)
Debbie Willie (2nd Team)
Dianne Frierson (Hon. Mention)
1978 — Ann Meyers (1st Team)
Denise Curry (1st Team)
Anita Ortega (1st Team)
Heidi Nestor (2nd Team)
1977 — Ann Meyers (1st Team)
Anita Ortega (1st Team)

ALL-CONFERENCE FRESHMAN TEAM

2023 — **Londynn Jones** (Coaches)
Londynn Jones (Coaches)
Kiki Rice (Media)
Kiki Rice (Media)
2021 — Emily Bessoir (Coaches)
2020 — Charisma Osborne (Coaches)
2019 — Lindsey Corsaro (Coaches)
Lindsey Corsaro (Media)
2018 — Michaela Onyenwere (Coaches - 1st Team)
2016 — Kennedy Burke (Coaches - 1st Team)
2015 — Jordin Canada (Coaches - 1st Team)
Monique Billings (Coaches - Hon. Mention)
Jordin Canada (Media - 1st Team)
2013 — Nirra Fields (Hon. Mention)
Kari Korver (Hon. Mention)
2010 — Markel Walker (1st Team)
2009 — Atonye Nyingifa (1st Team)
2008 — Doreena Campbell (1st Team)
Nina Earl (Hon. Mention)
Darxia Morris (Hon. Mention)
Regina Rogers (Hon. Mention)
2005 — Lindsey Pluimer (1st Team)
2004 — Noelle Quinn (1st Team)
2003 — Nikki Blue (1st Team)
2000 — Nicole Kaczmarski (1st Team)
1999 — Michelle Greco (1st Team)
1998 — LaCresha Flannigan (Hon. Mention)
1997 — Maylana Martin (1st Team)
Carly Funicello (Hon. Mention)
Janae Hubbard (Hon. Mention)
1996 — Erica Gomez (1st Team)
1995 — Tawana Grimes (1st Team)
1993 — Michelle Palmisano (1st Team)
1991 — Natalie Williams (1st Team)
1990 — Nicole Anderson (1st Team)
1989 — Molly Tideback (1st Team)

ALL-CONFERENCE DEFENSIVE TEAM

2023 — **Lauren Betts** (Coaches)
Lauren Betts (Media)
Charisma Osborne (Coaches)
2023 — Charisma Osborne (Coaches - Hon. Mention)
2022 — Izzy Anstey (Coaches - Hon. Mention)
2021 — Charisma Osborne (Coaches)
2020 — Charisma Osborne (Coaches - Hon. Mention)
2019 — Kennedy Burke (Coaches)
2018 — Jordin Canada (Coaches - 1st Team)
Monique Billings (Coaches - 1st Team)

Jordin Canada (Media - 1st Team)
Monique Billings (Media - 1st Team)
Kennedy Burke (Coaches - Hon. Mention)
2017 — Jordin Canada (Coaches - 1st Team)
Monique Billings (Coaches - 1st Team)
Jordin Canada (Media - 1st Team)
Monique Billings (Media - 1st Team)
2016 — Jordin Canada (Coaches - 1st Team)
Nirra Fields (Coaches - Hon. Mention)
Jordin Canada (Media - 1st Team)
2014 — Corinne Costa (Hon. Mention)
2013 — Markel Walker (1st Team)
2011 — Darxia Morris (Hon. Mention)
Jasmine Dixon (Hon. Mention)
2010 — Jasmine Dixon (Hon. Mention)
Markel Walker (Hon. Mention)
2008 — Tierra Henderson (1st Team)
Nina Earl (Hon. Mention)
Darxia Morris (Hon. Mention)

PAC-10/12 ALL-ACADEMIC

2024 — Emily Bessoir
Christeen Iwuala
Gabriela Jaquez
Kiki Rice
Lina Sontag
2023 — Emily Bessoir
Gina Conti
2022 — Emily Bessoir
Camryn Brown
Natalie Chou
Gina Conti
Chantel Horvat
Eliana Sigal
2021 — Camryn Brown
Natalie Chou
Lindsey Corsaro
Chantel Horvat
Brynn Masikewich
Lauryn Miller
Charisma Osborne
Eliana Sigal
2020 — Lindsey Corsaro
Chantel Horvat
Lauryn Miller
2019 — Lindsey Corsaro (Hon. Mention)
Chantel Horvat (Hon. Mention)
Lauryn Miller (Hon. Mention)
Michaela Onyenwere (Hon. Mention)
2018 — Monique Billings (Hon. Mention)
2017 — Kari Korver (1st Team)
Monique Billings (Hon. Mention)
Ashley Hearn (Hon. Mention)
Paulina Hersler (Hon. Mention)
Nicole Kornet (Hon. Mention)
Dominique Williams (Hon. Mention)
2016 — Kari Korver (2nd Team)
Monique Billings (Hon. Mention)
Paulina Hersler (Hon. Mention)
2015 — Kari Korver (2nd Team)
2013 — Mariah Williams (1st Team)
2012 — Rebekah Gardner (Hon. Mention)
Thea Lemberger (Hon. Mention)
Mariah Williams (Hon. Mention)
2011 — Mariah Williams (2nd Team)
Rebekah Gardner (Hon. Mention)
Markel Walker (Hon. Mention)
2010 — Allison Taka (1st Team)
Erica Tukiainen (2nd Team)
Rebekah Gardner (Hon. Mention)
2009 — Allison Taka (1st Team)
Erica Tukiainen (2nd Team)
2009 — Allison Taka (1st Team)
Erica Tukiainen (2nd Team)
2008 — Lindsey Pluimer (1st Team)
Erica Tukiainen (Hon. Mention)
2007 — Lindsey Pluimer(1st Team)
Noelle Quinn (Hon. Mention)
Shaina Zaidi (Hon. Mention)
2006 — Lindsey Pluimer (1st Team)
Lauren Pedersen (Hon. Mention)
Noelle Quinn (Hon. Mention)
2005 — Noelle Quinn (Hon. Mention)
2000 — Maylana Martin (2nd Team)
1996 — Allison Arredondo (2nd Team)
Ricarda Kuypers (2nd Team)
1995 — Ricarda Kuypers (1st Team)
1989 — Michelle Miles (2nd Team)

PAC-10/12 ALL-TOURNAMENT TEAM

2023 — Charisma Osborne
2023 — Emily Bessoir, Charisma Osborne, **Kiki Rice**
2021 — Michaela Onyenwere
2020 — Michaela Onyenwere
2019 — Kennedy Burke
Japreece Dean
2018 — Jordin Canada
Monique Billings
2017 — Jordin Canada
2016 — Jordin Canada
2013 — Alyssia Brewer
Markel Walker
2011 — Doreena Campbell
Darxia Morris
2010 — Jasmine Dixon
Markel Walker
2009 — Atonye Nyingifa
2007 — Noelle Quinn
2006 — Lisa Willis (MVP)
Noelle Quinn
Nikki Blue
2005 — Nikki Blue
2004 — Nikki Blue
2003 — Nikki Blue

PAC-10/12 PLAYER OF THE WEEK

2022-23 — Charisma Osborne (Nov. 21)
Charisma Osborne (Dec. 5)
2021-22 — Natalie Chou (Dec. 5)
Charisma Osborne (Jan. 24)
Charisma Osborne (Feb. 28)
2020-21 — Charisma Osborne (Nov. 30)
Michaela Onyenwere (Jan. 4)
Natalie Chou (Jan. 11)
Charisma Osborne (Jan. 25)
Charisma Osborne (Mar. 1)
2019-20 — Michaela Onyenwere (Feb. 10)
2017-18 — Jordin Canada (Nov. 20)
Monique Billings (Jan. 22)
Jordin Canada (Jan. 29)
2016-17 — Jordin Canada (Nov. 21)
Monique Billings (Jan. 2)
Monique Billings (Feb. 20)
2015-16 — Jordin Canada (Nov. 23)
Nirra Fields (Jan. 4)
2013-14 — Atonye Nyingifa (Nov. 25)
Nirra Fields (Dec. 30)
2012-13 — Markel Walker (Nov. 26)
Alyssia Brewer (Dec. 10);
Nirra Fields (Dec. 31)
Atonye Nyingifa (Jan. 14)
2011-12 — Markel Walker (Feb. 6)
2010-11 — Darxia Morris (Nov. 22)
Darxia Morris (Feb. 28)
2009-10 — Jasmine Dixon (Mar. 1)
Markel Walker (Feb. 1)
2008-09 — Doreena Campbell (Jan. 12)
2007-08 — Lindsey Pluimer (Feb. 4)
2005-06 — Lisa Willis (Feb. 27)
Noelle Quinn (Feb. 13);
Noelle Quinn (Jan. 30)
Noelle Quinn (Dec. 5)
Lisa Willis (Nov. 28)
2004-05 — Nikki Blue (Jan. 31)
Noelle Quinn (Dec. 30)
Noelle Quinn (Nov. 22)
Noelle Quinn (Nov. 29)
2003-04 — Noelle Quinn (Feb. 8)
Noelle Quinn (Feb. 15)
2002-03 — Michelle Greco (Jan. 13)
1999-00 — Maylana Martin (Dec. 13)
Maylana Martin (Jan. 24)
Nicole Kaczmarski (Mar. 6)
1998-99 — Maylana Martin (Nov. 30)
LaCresha Flannigan (Jan. 11)
Marie Philman (Feb. 1)
Maylana Martin (Feb. 22)
1997-98 — Melanie Pearson (Dec. 22)
1995-96 — Nickey Hilbert (Jan. 22)
1993-94 — Amy Jalewalia (Dec. 6)
Natalie Williams (Jan. 31)
Natalie Williams (Feb. 7)
Natalie Williams (Feb. 14)
1992-93 — Natalie Williams (Jan. 11)
Natalie Williams (Feb. 22)
1991-92 — Rehema Stephens (Feb. 3)
Natalie Williams (Feb. 10)
Natalie Williams (Mar. 16)
1990-91 — Rehema Stephens (Dec. 10)
Natalie Williams (Jan. 28)
1989-90 — Rehema Stephens (Dec. 11)
Sandra VanEmbricqs (Feb. 5)
1988-89 — Sandra VanEmbricqs (Jan. 23)
1987-88 — Dora Dome (Feb. 9)
1986-87 — Dora Dome (Jan. 12)

PAC-10/12 FRESHMAN OF THE WEEK

2022-23 — **Kiki Rice** (Dec. 5)
Christeen Iwuala (Dec. 12)
Londynn Jones (Feb. 20)
2019-20 — Charisma Osborne (Feb. 24)
2016-17 — Michaela Onyenwere (Feb. 12)
Michaela Onyenwere (Jan. 15)
2014-15 — Jordin Canada (Dec. 29)
Jordin Canada (Jan. 12)
Jordin Canada (Jan. 19)
Jordin Canada (Mar. 2)
2012-13 — Nirra Fields (Dec. 31)

NOTE --- (UCLA's Conference Affiliations Over the Years: 1977-85:WCAC-Western Collegiate Athletic Conf.; 1986: Pac-West; 1987-2011: Pacific-10; 2012-Pac-12).

U.S.A. OLYMPIC TEAM

2000 — Natalie Williams (gold medal)
1984 — Denise Curry (gold medal)
1980 — Denise Curry (boycott)
1976 — Ann Meyers, Coach Billie Moore (silver medal)

INTERNATIONAL OLYMPIC TEAMS

2024 — Emily Bessoir, Germany
Angela Dugalic, Serbia
Nirra Fields, Canada
Lina Sontag, Germany
2020 — **Angela Dugalic**, Serbia
2020 — Nirra Fields, Canada
2020 — Atonye Nyingifa, Nigeria
2016 — Nirra Fields, Canada

U.S.A. WORLD CHAMPIONSHIP TEAM

2002 — Natalie Williams (gold medal)
1998 — Natalie Williams (gold medal)
1983 — Denise Curry (silver medal)
1979 — Denise Curry (gold medal)
Ann Meyers (gold medal)
1975 — Ann Meyers

U.S.A. U23 WOMEN'S NATIONAL TEAM

2017 — Jordin Canada (won Four Nations Tournament)
Monique Billings (won Four Nations Tournament)

U.S.A. YOUTH DEVELOPMENT FESTIVAL

2007 — Jasmine Dixon (bronze medal)
2005 — Moniquee Alexander (bronze medal)
2003 — Lindsey Pluimer (bronze medal)
2002 — Noelle Quinn

U.S.A. JUNIOR WORLD CHAMPIONSHIP TEAM

1997 — Maylana Martin (gold medal)

U.S.A. JR. WORLD CHAMP. QUALIFYING TEAM

1996 — Maylana Martin

AUSTRALIA - U19 WORLD CUP (BANGKOK)

2019 — Izzy Antsey (silver medal)
Gemma Potter (silver medal)

FINLAND - U20 WORLD CUP (LITHUANIA)

2024 — Elina Aarnisalo

GERMANY - U19 WORLD CUP (BANGKOK)

2019 — Emily Bessoir

GERMANY - FIBA WOMEN'S EUROPEAN CHALLENGERS

2021 — Emily Bessoir (U20)
Lina Sontag (U18)

GERMANY - FIBA WOMEN'S EUROBASKET

2023 — Emily Bessoir
Lina Sontag

GERMANY - FIBA U20 WOMEN'S EUROPEAN CHAMPIONSHIP (DIV. B)

2023 — Lina Sontag

U.S.A. - FIBA U19 WOMEN'S BASKETBALL WORLD CUP (MADRID)

2023 — **Londynn Jones** (gold medal)
Kiki Rice (gold medal)

FIBA WOMEN'S AMERICUP

2023 — **Lauren Betts** (U.S.A., silver medal)
Charisma Osborne (U.S.A., silver medal)
Nirra Fields (Canada, bronze medal)

U.S.A. FIBA AMERICAS U18 CHAMPIONSHIP

2022 — **Kiki Rice** (gold medal)
Londynn Jones (gold medal)
2014 — Recee' Caldwell (gold medal)

U.S.A. FIBA 3X3 U18 WORLD CUP

2021 — **Kiki Rice** (gold medal)

U.S.A. WOMEN'S U16 NATIONAL TEAM

2019 — **Kiki Rice** (gold medal)
Londynn Jones (gold medal)

U.S.A. WORLD UNIVERSITY GAMES TEAM

2015 — Jordin Canada (gold medal)
2005 — Lisa Willis (gold medal)
1981 — Denise Curry (silver medal)
1977 — Ann Meyers (silver medal)

U.S.A. JONES CUP TEAM

1998 — Erica Gomez (gold medal)
1996 — Natalie Williams (gold medal)
1991 — Rehema Stephens (bronze medal)
Nicole Anderson (bronze medal)
1984 — Denise Curry (gold medal)
1979 — Denise Curry (gold medal)
Ann Meyers (gold medal)

U.S.A. PAN AMERICAN GAMES TEAM

2019 — Michaela Onyenwere (silver medal)
1983 — Denise Curry (gold medal)
1979 — Denise Curry (silver medal)
Ann Meyers (silver medal)
1975 — Ann Meyers (gold medal)

U.S.A. OLYMPIC FESTIVAL TEAMS

1991 — Kellie Bennett (bronze medal)
1990 — Nicole Young (silver medal)
1989 — Molly Tideback
Rehema Stephens
1987 — Rehema Stephens (gold medal)
Sheri Bouldin (bronze medal)
1986 — Dora Dome (bronze medal)
1985 — Dora Dome
Shari Biggs
1983 — Shari Biggs (silver medal)
Michelle McCoy (silver medal)
Dorice McFadden (silver medal)
1982 — Angel Hardy
Char Jones (silver medal)
Dorice McFadden (silver medal)
1981 — Necie Thompson
Mary Hegarty
Michelle McCoy
1979 — Kendee Eulert (bronze medal)
Vera James (bronze medal)
1978 — Melanie Horn (bronze medal)
Kendee Eulert
Vera James
Beverly Groot

Lauren Betts - 2023 FIBA Women's AmeriCup (courtesy of FIBA)

Kiki Rice - 2023 FIBA U19 Women's Basketball World Cup (courtesy of FIBA)

Nirra Fields and Charisma Osborne - 2023 FIBA Women's AmeriCup (courtesy of FIBA)

Noelle Quinn (2007-18)

Nikki Blue (2006-2010)

Lisa Willis (2006-2008)

Natalie Williams (1999-05)

Jordin Canada (2018-present)

Michelle Greco (2004)

Maylana Martin (2000-02)

Rehema Stephens (1998)

Sandra Van Embricqs (1998)

Darxia Morris (2014, 2017)

Monique Billings (2018-present)

Jordin Canada (2018-present)

Kennedy Burke (2019-present)

Michaela Onyenwere (2021-present)

Charisma Osborne (2024-Present)

BRUINS IN THE WNBA

Monique Billings
Atlanta Dream (2018-24)
Dallas Wings (2024)
Phoenix Mercury (2024)

Nikki Blue
Washington Mystics (2006-09)
New York Liberty (2010)
Phoenix Mercury - Asst. Coach (2022-23), Interim Head Coach (2023)

Kennedy Burke
Indiana Fever (2019-20)
Seattle Storm (2021)
Washington Mystics (2022)
New York Libery (2024)

Jordin Canada
Seattle Storm (2018-2021)
Los Angeles Sparks (2022-23)
Atlanta Dream (2024-)

Japreece Dean
Chicago Sky (2020)

Nirra Fields
Phoenix Mercury (2016)

Rebekah Gardner
Chicago Sky (2022-present)

Michelle Greco
Seattle Storm (2004)

Maylana Martin
Charlotte Sting (2002)
Minnesota Lynx (2000-01)

Darxia Morris
Los Angeles Sparks (2014)
Atlanta Dream (2017)

Michaela Onyenwere
New York Liberty (2021-2022)
Phoenix Mercury (2023)
Chicago Sky (2024-)

Charisma Osborne
Phoenix Mercury (2024

Noelle Quinn
Minnesota Lynx (2007-08)
Los Angeles Sparks (2009-11)
Washington Mystics (2012)
Seattle Storm (2013-14)
Phoenix Mercury (2015-16)
Seattle Storm (2016-18)

Rehema Stephens
Sacramento Monarchs (1998)

Sandra VanEmbricqs
Los Angeles Sparks (1998)

Natalie Williams
Indiana Fever (2003-05)
Utah Starzz (1999-2002)

Lisa Willis
Los Angeles Sparks (2006-07)
New York Liberty (2007-08)

BRUINS IN THE WNBA DRAFT

Charisma Osborne
Phoenix Mercury (2024/3rd Rd./25th pick)

Michaela Onyenwere
New York Liberty (2021/1st Rd. /6th pick)

Japreece Dean
Chicago Sky (2020/3rd Rd. /30th pick)

Jordin Canada
Seattle Storm (2018/1st Rd. /5th pick)

Monique Billings
Atlanta Dream (2018/2nd Rd. /15th pick)

Kennedy Burke
Dallas Wings (2019/2nd Rd. /22nd pick)

Japreece Dean
Chicago Sky (2020/3rd Rd. /30th pick)

Nirra Fields
Phoenix Mercury (2016/3rd Rd. /32nd pick)

Lindsey Pluimer
Washington Mystics (2008/2nd Rd. /20th pick)

Noelle Quinn
Minnesota Lynx (2007/1st Rd. /4th pick)

Lisa Willis
Los Angeles Sparks (2006/1st Rd. /5th pick)

Nikki Blue
Washington Mystics (2006/2nd Rd. /19th pick)

Nicole Kaczmarski
New York Liberty (2003/3rd Rd. /39th pick)

Maylana Martin
Minnesota Lynx (2000/1st Rd. /10th pick)

Natalie Williams
Utah Starzz (1999/1st Rd. /3rd pick)

Rehema Stephens
Los Angeles Sparks (1998/3rd Rd. /25th pick)

WNBA CHAMPIONS

Kennedy Burke
New York Liberty (2024)

Jordin Canada
Seattle Storm (2018, 20)

Nikki Fargas (Caldwell)
Las Vegas Aces (2022-23 - as President)

Michelle Greco
Seattle Storm (2004)

Natalie Nakase
Las Vegas Aces (2022-23 - as Asst. Coach)

Noelle Quinn
Seattle Storm (2018)
Seattle Storm (2020 - as Ast. Coach)

Natalie Williams
Las Vegas Aces (2022-23 - as GM)

HEAD COACHES

Noelle Quinn
Seattle Storm (2021-)

Natalie Nakase
Golden State Valkyries (2025-)

BRUINS IN OTHER PRO LEAGUES

Japreece Dean
Hainaut, France (2023-Present)
Dynamo Novosibirsk, Russia (2020-21)

Monique Billings
Besiktas, Turkey-KBSL (2022-Present)
Heilongjiang, China (2018-19)
Woori Bank, South Korea (2018-19)

Nikki Blue
Turkey (2007)

Alyssia Brewer
Miskolc, Hungary (2015-16, 2019)

Kennedy Burke
Villeneuve, France (2022-Present)
Spar Girona, Spain (2021-22)
Dinamo Sassari, Italy (2020-21)
Kayseri, Turkey (2019)

Jordin Canada
Melbourne Boomers, Australia (2023-Present)
Hatay BB, Turkey (2020-21)
Wisła Can-Pack Kraków Kraków, Poland (2018-19)

Natalie Chou
Kalamunda ES, Australia (2023-Present)
Rheinland Lions, Germany (2022-23)

Gina Conti
San Giovanni, Italy (2023-Present)

Corinne Costa
Yalova Vip Genclik, Turkey (2017-18)
Mersin Kurtulus Spor, Turkey (2016-17)
Saarlouis, Germany (2015-16)

Denise Curry
G.S. Ferrara, Italy (1989-90)
Stade Francais Versailles, France (1985-90)
DJK Agon 08 Dusseldorf, Germany (1982-85)

Nirra Fields
Emlak, Turkey (2022-23)
Antalya 07, Turkey (2020-21)
CMB Cargo UNI Gyor, Hungary (2017-18)
Edremit Belediyesi Gurespor, Turkey (2016-17)

Rebekah Gardner
Spar Girona, Spain (2021-Present), Supercopa MVP '22
Sfantu Gheorghe, Romania (2020-21)
Instanbul University, Turkey (2017-18)
Tosyali Toyo Osmaniye, Turkey (2016-17)
Maccabi Ramat Hen, Israel (2014-16)
Elitzur Maclaren Holon, Israel (2013-14)
Hapoel Petah Tikva, Israel (2012-13)

Michelle Greco
Levoni Taranto, Italy (2006)
Acer Priolo, Italy (2005)
Apollon Ptolemaidas, Greece (2004)
Maccabi Raanana, Israel (2003)

Venita Griffey
St. Louis Streak, WBL (1979-80)
Minnesota Fillies, WBL (1979-80)

Paulina Hersler
H. Petah Tikva, Israel (2023-Present)
London Lions, England (2022-2023)

Chantel Horvat
Emlak, Turkey (2023-Present)
Gorzow Wielkopolski, Poland (2022-2023)

Janae Hubbard
Team Apollon, Greece (2001-2002)

Jackie Joyner-Kersee
Richmond Rage, ABL (1996)

Thea Lemberger
Royal Eagles, Holland (2016-17)
Orduspor, Turkey (2015-16)
Elitzur Maclaren Holon, Israel (2014-15)

Amanda Livingston
BC Pharmaserv Marburg, Germany (2008)

Luiana Livulo
Campus Promete Logrono, Spain (2017-18)
Sport Lisboa Benfica, Portugal (2016-17)
Osnabruck, Germany (2015-16)

Ann Meyers
Houston Angels, WBL (1978) - #1 draft pick
New Jersey Gems, WBL (1979-80) - League MVP

Natalie Nakase
San Jose Spiders, NWBL (2005)
San Diego Siege, NWBL (2006)

Heidi Nestor
Milwaukee Does, WBL (1979-80)
San Francisco Pioneers, WBL (1980-81)
New Orleans Pride, WBL (1980-81)

Atonye Nyingifa
Fuerza Regia, Mexico (2023-Present)
Hertzliya, Israel (2022-23)
Antalya 07, Turkey (2022)
Clarinos San Cristobal, Spain (2021-22)
Estudiantes, Spain (2020-21)
Hapoel Rishon Le-Zion, Israel (2017-18)
Atenienses De Manati, Puerto Rico (2016-17)
Elitzur Maclaren Holon, Israel (2015-17)
Hapoel Petah Tikva, Israel (2014-15)

Michaela Onyenwere
Ormanspor (2023-Present)
Spar Girona, Spain (2021-22)

Anita Ortega
San Francisco Pioneers, WBL (1979-80, 80-81)
Minnesota Fillies, WBL (1980-81)

Jaelynn Penn
Hatillo, Puerto Rico (2023-Present)

Lindsey Pluimer
Sydney Uni Flames, Australia (2008)

Rehema Stephens
Sporting Athens, Greece (1998)
Richmond Rage, ABL (1997)

Ilmar'I Thomas
Torpan Pojat, Finland (2022-Present)

Sandra VanEmbricqs
CJM Bourges Basket, France (1998)
Soubry Kortrijk, Belgium (1996)
BCSS Namur, Belgium (1995)
Texim Tonego, Netherlands (1994)

Markel Walker
Elitzur Ramla, Israel (2017-18)
Elitzur Maclaren Holon, Israel (2016-17)
Ponce, Puerto Rico (2014-15)

Natalie Williams
Portland Power, ABL (1997-99), League MVP '98

Shaina Zaidi
Wolfenbuttel Wildcats, Germany (2007)

Atonye Nyingifa, Nigeria Capture Second-Straight FIBA AfroBasket Title

UCLA Bruin Atonye Nyingifa (2008-09, 2010-14) and the Nigeria Women's National Team won their second-consecutive FIBA AfroBasket title in 2019, taking down Senegal 60-55 in front of over 15,000 fans at Dakar Arena. During the five-game championship run, Nyingifa averaged 6.2 points per game, scoring in double figures twice. During the Group Phase, she scored 12 points on 4-for-5 shooting to go along with four rebounds against Tunisia. She gave Nigeria a big lift in the semifinals, scoring 10 points and nailing a trio of 3-pointers to help seal a 79-58 triumph over Mali. In the finals, Nigeria led Senegal at the break, 32-24, before they found themselves tied at 54 apiece. But in the final 2:24, Nigeria scored six of the game's last seven points to seal the 60-55 win.

From left: Ann Meyers, Nirra Fields and Noelle Quinn with the Phoenix Mercury at the start of the 2016 WNBA season.

Denise Curry — No. 12, Forward, Davis, CA (Davis HS)

Years	Record	G-GS	FG-A	Pct.	3FG-A	Pct.	FT-A	Pct.	REB	Avg.	A	S	BS	PTS	Avg.
1977-78	27-3	30	280-451	.621	---	---	50-65	.769	273	9.1	43	46	15	610	20.3
1978-79	24-10	34	355-586	.606	---	---	93-115	.809	340	10.0	94	54	25	803	23.6
1979-80	18-12	30	361-599	.603	---	---	133-149	.893	337	11.2	83	42	12	855	28.5
1980-81	29-7	36	390-647	.603	---	---	150-192	.781	360	10.0	133	58	22	930	25.8
TOTALS	98-32	130	1386-2283	.607	---	---	426-521	.818	1310	10.1	353	200	74	3198	24.6

Charisma Osborne — No. 20, Guard, Moreno Valley, CA (Windward School)

Years	Record	G-GS	FG-A	Pct.	3FG-A	Pct.	FT-A	Pct.	REB	Avg.	A	S	BS	PTS	Avg.
2019-20	26-5	31-29	129-338	.382	59-177	.333	61-77	.792	180	5.8	44	46	10	378	12.2
2020-21	17-6	23-23	129-357	.361	53-156	.340	79-91	.868	134	5.8	87	38	10	390	17.0
2021-22	18-13	28-28	144-398	.362	59-178	.331	112-128	.875	144	5.1	108	43	6	459	16.4
2022-23	27-10	36-36	199-514	.387	54-185	.292	119-143	.832	211	5.9	102	52	12	571	15.9
2023-24	27-7	34-34	167-407	.410	57-177	.322	83-93	.892	176	5.2	136	55	9	474	13.9
TOTALS	115-41	152-150	768-2014	.381	282-873	.323	454-532	.853	845	5.6	477	234	47	2272	14.9

Jordin Canada — No. 3, Guard, Los Angeles, CA (Windward School)

Years	Record	G-GS	FG-A	Pct.	3FG-A	Pct.	FT-A	Pct.	REB	Avg.	A	S	BS	PTS	Avg.
2014-15	19-18	34-30	141-375	.376	3-23	.130	117-151	.775	116	3.4	148	69	3	402	11.8
2015-16	26-9	34-34	200-493	.406	16-61	.262	133-174	.764	134	3.9	193	79	2	549	16.1
2016-17	25-9	34-32	218-502	.434	29-82	.354	141-169	.834	176	5.2	242	85	2	606	17.8
2017-18	27-8	35-35	209-480	.435	51-132	.386	127-158	.804	131	3.7	248	114	1	596	17.0
TOTALS	97-44	137-131	768-1850	.415	99-298	.332	518-652	.794	557	4.1	831	347	8	2153	15.7

Maylana Martin — No. 13, Forward, Perris, CA (Perris HS)

Years	Record	G-GS	FG-A	Pct.	3FG-A	Pct.	FT-A	Pct.	REB	Avg.	A	S	BS	PTS	Avg.
1996-97	13-14	27-27	171-306	.559	0-2	.000	142-190	.747	175	6.5	34	64	12	484	17.9
1997-98	20-9	29-29	206-384	.536	0-1	.000	134-186	.720	216	7.4	31	43	23	546	18.8
1998-99	26-8	31-29	205-379	.541	1-3	.333	154-216	.713	292	9.4	62	74	23	565	18.2
1999-00	18-11	29-29	193-353	.547	0-1	.000	120-205	.585	252	8.7	49	56	38	506	17.4
TOTALS	77-42	116-114	775-1422	.545	1-7	.143	550-797	.690	935	8.1	176	237	96	2101	18.1

Michaela Onyenwere — No. 21, Forward, Aurora, CO (Grandview HS)

Years	Record	G-GS	FG-A	Pct.	3FG-A	Pct.	FT-A	Pct.	REB	Avg.	A	S	BS	PTS	Avg.
2017-18	27-8	35-1	101-214	.472	1-6	.167	37-45	.822	165	4.7	17	38	13	240	6.9
2018-19	22-13	35-35	254-536	.474	20-59	.339	114-137	.832	298	8.5	37	40	33	642	18.3
2019-20	26-5	30-30	221-474	.466	18-70	.257	107-135	.793	256	8.5	44	45	22	567	18.9
2020-21	17-6	23-23	160-380	.421	23-69	.333	96-120	.800	166	7.2	45	26	10	439	19.1
TOTALS	92-32	123-89	736-1604	.459	62-204	.304	354-437	.810	885	7.2	143	149	78	1888	15.3

Rehema Stephens — No. 20, Guard/Forward, Vallejo, CA (Oakland Technical HS)

Years	Record	G-GS	FG-A	Pct.	3FG-A	Pct.	FT-A	Pct.	REB	Avg.	A	S	BS	PTS	Avg.
1989-90	17-12	29-28	238-596	.399	11-55	.200	96-137	.701	187	6.4	42	45	6	583	20.1
1990-91	15-13	28-28	273-617	.442	47-120	.392	116-165	.703	225	8.0	64	56	11	709	25.3
1991-92	21-10	30-28	236-594	.397	9-47	.192	114-139	.820	231	7.7	55	44	18	595	19.8
TOTALS	53-35	87-84	747-1807	.413	67-222	.302	326-441	.739	643	7.4	161	145	35	1887	21.7

Nirra Fields — No. 21, Guard, Montreal, Quebec, Canada (Mater Dei HS/CA)

Years	Record	G-GS	FG-A	Pct.	3FG-A	Pct.	FT-A	Pct.	REB	Avg.	A	S	BS	PTS	Avg.
2012-13	26-8	33-2	104-279	.373	21-58	.362	30-49	.612	116	3.5	34	41	14	259	7.8
2013-14	13-18	31-30	197-506	.389	50-165	.303	102-147	.694	194	6.3	70	67	18	546	17.6
2014-15	19-18	36-33	212-547	.388	37-136	.272	80-128	.625	195	5.4	66	81	12	541	15.0
2015-16	26-9	34-33	201-484	.415	30-91	.330	89-142	.627	182	5.4	64	73	19	521	15.3
TOTALS	84-53	134-98	714-1816	.393	138-450	.307	301-466	.646	687	5.1	234	262	63	1867	13.9

Noelle Quinn — No. 45, Guard, Los Angeles, CA (Bishop Montgomery HS)

Years	Record	G-GS	FG-A	Pct.	3FG-A	Pct.	FT-A	Pct.	REB	Avg.	A	S	BS	PTS	Avg.
2003-04	17-13	27-26	167-395	.423	18-69	.261	78-109	.716	207	7.7	85	60	10	430	15.9
2004-05	16-12	16-16	111-266	.417	6-20	.300	42-56	.750	113	7.1	58	52	8	270	16.9
2005-06	21-11	32-32	228-481	.474	25-67	.373	99-133	.744	263	8.2	123	47	25	580	18.1
2006-07	14-18	32-32	207-507	.408	32-84	.381	103-128	.805	211	6.6	184	37	11	549	17.2
TOTALS	68-54	107-106	713-1649	.432	81-240	.338	322-426	.756	794	7.4	450	196	54	1829	17.1

Natalie Williams — No. 24, Center/Forward, Taylorsville, UT (Taylorsville HS)

Years	Record	G-GS	FG-A	Pct.	3FG-A	Pct.	FT-A	Pct.	REB	Avg.	A	S	BS	PTS	Avg.
1990-91	15-13	19-16	104-208	.500	---	---	61-91	.670	195	10.3	14	31	12	269	14.2
1991-92	21-10	23-23	197-352	.560	---	---	101-160	.631	318	13.8	29	65	29	495	21.5
1992-93	13-14	23-23	201-425	.473	---	---	86-115	.748	310	13.5	27	57	33	488	21.2
1993-94	15-12	24-24	243-426	.570	---	---	75-145	.517	314	13.1	31	73	23	561	23.4
TOTALS	64-49	89-86	745-1411	.528	---	---	323-511	.632	1137	12.8	101	226	97	1813	20.4

Nikki Blue — No. 32, Guard, Bakersfield, CA (West HS)

Years	Record	G-GS	FG-A	Pct.	3FG-A	Pct.	FT-A	Pct.	REB	Avg.	A	S	BS	PTS	Avg.
2002-03	18-11	29-29	181-447	.405	24-86	.279	95-135	.704	160	5.5	103	78	8	481	16.6
2003-04	17-13	30-29	156-394	.396	24-64	.375	121-167	.725	169	5.6	148	89	4	457	15.2
2004-05	16-12	27-27	147-353	.416	28-80	.350	136-189	.720	136	5.0	162	91	6	458	16.9
2005-06	21-11	32-31	130-328	.396	38-91	.418	103-146	.705	151	4.7	189	67	6	401	12.5
TOTALS	72-47	118-116	614-1522	.403	114-321	.355	455-637	.714	616	5.2	602	325	24	1797	15.2

Monique Billings — No. 25, Forward, Corona, CA (Santiago HS)

Years	Record	G-GS	FG-A	Pct.	3FG-A	Pct.	FT-A	Pct.	REB	Avg.	A	S	BS	PTS	Avg.
2014-15	19-18	37-2	81-173	.468	0-0	.000	51-107	.477	184	5.0	12	38	50	213	5.8
2015-16	26-9	35-35	178-362	.492	0-0	.000	89-131	.679	285	8.1	34	56	56	445	12.7
2016-17	25-9	34-34	207-439	.472	0-0	.000	154-242	.636	357	10.5	29	61	66	568	16.7
2017-18	27-8	35-34	197-417	.472	0-4	.000	141-197	.716	333	9.5	42	40	56	535	15.3
TOTALS	97-44	141-105	663-1391	.477	0-4	.000	435-677	.643	1159	8.2	117	195	228	1761	12.5

Anita Ortega — No. 11, Guard, Los Angeles, CA (Los Angeles HS)

Years	Record	G-GS	FG-A	Pct.	3FG-A	Pct.	FT-A	Pct.	REB	Avg.	A	S	BS	PTS	Avg.
1975-76	19-4	23	130-291	.447	---	---	68-110	.618	128	5.6	41	46	6	328	14.3
1976-77	20-3	23	137-302	.454	---	---	66-107	.617	133	5.8	39	46	2	340	14.8
1977-78	27-3	29	224-449	.499	---	---	87-142	.613	129	4.4	107	64	8	535	18.4
1978-79	24-10	34	214-494	.433	---	---	120-173	.694	169	5.0	130	84	26	548	16.1
TOTALS	90-20	109	705-1536	.459	---	---	341-532	.641	559	5.1	317	240	42	1751	16.1

Michelle Greco — No. 20, Guard, LaCrescenta, CA (Crescenta Valley HS)

Years	Record	G-GS	FG-A	Pct.	3FG-A	Pct.	FT-A	Pct.	REB	Avg.	A	S	BS	PTS	Avg.
1998-99	26-8	34-3	97-220	.441	0-1	.000	71-95	.747	117	3.4	94	73	2	265	7.8
1999-00	18-11	26-6	93-195	.477	14-41	.341	38-44	.864	84	3.2	60	58	2	238	9.2
2000-01	6-23	27-27	205-554	.370	50-171	.292	77-89	.865	104	3.9	57	63	1	537	19.9
2001-02	3-2	5-5	37-76	.487	12-23	.522	32-40	.800	25	5.0	13	13	2	118	23.6
2002-03	18-11	29-29	203-442	.459	25-89	.281	118-145	.814	138	4.8	66	81	7	549	18.9
TOTALS	71-55	121-70	635-1487	.427	101-325	.311	336-413	.814	468	3.9	290	288	14	1707	14.1

Ann Meyers — No. 15, Guard/Forward, LaHabra, CA (Sonora HS)

Years	Record	G-GS	FG-A	Pct.	3FG-A	Pct.	FT-A	Pct.	REB	Avg.	A	S	BS	PTS	Avg.
1974-75	18-4	23	183-346	.528	---	---	56-73	.767	191	8.3	125	119	25	422	18.3
1975-76	19-4	23	129-303	.426	---	---	65-89	.730	189	8.2	128	82	16	323	14.0
1976-77	20-3	22	160-317	.505	---	---	82-99	.828	161	7.3	109	77	29	402	18.3
1977-78	27-3	29	221-420	.526	---	---	96-120	.800	278	9.6	182	125	31	538	18.6
TOTALS	84-14	97	693-1386	.500	---	---	299-381	.785	819	8.4	544	403	101	1685	17.4

Lisa Willis — No. 40, Guard, Long Beach, CA (Narbonne HS)

Years	Record	G-GS	FG-A	Pct.	3FG-A	Pct.	FT-A	Pct.	REB	Avg.	A	S	BS	PTS	Avg.
2002-03	18-11	29-0	79-215	.367	46-134	.343	20-27	.741	104	3.6	22	55	7	224	7.7
2003-04	17-13	30-30	157-365	.430	70-189	.370	44-62	.710	162	5.4	64	100	11	428	14.3
2004-05	16-12	28-28	158-392	.403	70-194	.361	69-86	.802	192	6.9	65	102	15	455	16.3
2005-06	21-11	32-32	216-471	.459	70-193	.363	68-90	.756	187	5.8	100	115	24	570	17.8
TOTALS	72-47	119-90	610-1443	.423	256-710	.361	201-265	.758	645	5.4	251	323	57	1677	14.1

Dora Dome — No. 44, Guard/Forward, Los Angeles, CA (Fairfax HS)

Years	Record	G-GS	FG-A	Pct.	3FG-A	Pct.	FT-A	Pct.	REB	Avg.	A	S	BS	PTS	Avg.
1984-85	20-10	29-6	85-232	.366	---	---	35-52	.673	99	3.4	47	26	5	205	7.1
1985-86	12-16	28-16	136-303	.449	---	---	52-94	.553	157	5.6	50	32	4	324	11.6
1986-87	18-10	28-27	196-448	.438	---	---	76-119	.639	176	6.3	66	47	6	468	16.7
1987-88	19-11	30-30	252-512	.492	1-5	.200	87-127	.685	242	8.1	89	54	1	592	19.7
TOTALS	69-47	115-79	669-1495	.447	1-5	.200	250-392	.638	674	5.9	252	159	16	1589	13.8

Atonye Nyingifa — No. 11, Forward, Torrance, CA (Redondo Union HS)

Years	Record	G-GS	FG-A	Pct.	3FG-A	Pct.	FT-A	Pct.	REB	Avg.	A	S	BS	PTS	Avg.
2008-09	19-12	31-16	73-157	.465	1-2	.500	41-61	.672	152	4.9	20	40	11	188	6.1
2010-11	28-5	33-27	114-221	.516	0-1	.000	63-87	.724	179	5.4	38	56	10	291	8.8
2011-12	14-16	9-9	48-105	.457	0-1	.000	36-58	.621	80	8.9	12	18	11	132	14.7
2012-13	26-8	34-29	160-332	.482	1-4	.250	73-97	.753	243	7.1	42	42	12	394	11.6
2013-14	13-18	31-30	206-489	.421	1-9	.111	152-233	.652	266	8.6	65	70	12	565	18.2
TOTALS	100-59	138-111	593-1303	.455	3-17	.176	365-536	.681	920	6.7	177	226	56	1570	11.4

Lindsey Pluimer — No. 14, Forward, San Clemente, CA (San Clemente HS)

Years	Record	G-GS	FG-A	Pct.	3FG-A	Pct.	FT-A	Pct.	REB	Avg.	A	S	BS	PTS	Avg.
2004-05	16-12	28-28	115-267	.458	13-43	.302	41-54	.759	180	6.4	17	27	17	284	10.1
2005-06	21-11	32-32	131-270	.485	7-27	.259	70-88	.795	174	5.4	47	22	16	339	10.6
2006-07	14-18	32-32	186-381	.488	29-77	.377	94-115	.817	183	5.7	58	33	27	495	15.5
2007-08	16-15	31-31	161-385	.418	35-91	.385	81-97	.835	200	6.5	48	25	33	438	14.1
TOTALS	67-56	123-123	593-1303	.455	84-238	.353	286-354	.808	737	6.0	170	107	93	1556	12.7

Necie Thompson — No. 25, Center, Cerritos, CA (Gahr HS)

Years	Record	G-GS	FG-A	Pct.	3FG-A	Pct.	FT-A	Pct.	REB	Avg.	A	S	BS	PTS	Avg.
1980-81	29-7	36	203-360	.564	---	---	108-218	.495	314	8.7	33	62	53	514	14.2
1981-82	16-14	28	215-381	.564	---	---	128-217	.590	298	10.6	44	48	21	558	20.0
1982-83	18-11	29	170-330	.515	---	---	124-206	.602	328	11.3	46	56	27	464	16.0
TOTALS	63-32	93	588-1071	.549	---	---	360-641	.562	940	10.1	123	166	101	1536	16.5

Kennedy Burke — No. 22, Forward, Northridge, CA (Sierra Canyon HS)

Years	Record	G-GS	FG-A	Pct.	3FG-A	Pct.	FT-A	Pct.	REB	Avg.	A	S	BS	PTS	Avg.
2015-16	26-9	35-0	76-186	.409	21-65	.323	30-53	.556	128	3.7	36	44	25	203	5.8
2016-17	25-9	34-29	161-352	.457	32-112	.286	61-92	.663	167	4.9	65	65	37	415	12.2
2017-18	27-8	35-34	142-327	.434	29-98	.296	59-81	.728	152	4.3	78	59	30	372	10.6
2018-19	22-13	34-34	199-408	.488	24-81	.296	101-138	.732	210	6.2	79	69	31	523	15.4
TOTALS	100-39	138-97	578-1273	.454	106-356	.298	251-364	.690	657	4.8	258	237	123	1513	11.0

Anne Dean — No. 43, Guard, Santa Ana, CA (Foothill HS)

Years	Record	G-GS	FG-A	Pct.	3FG-A	Pct.	FT-A	Pct.	REB	Avg.	A	S	BS	PTS	Avg.
1982-83	18-11	29	92-218	.422	---	---	34-44	.773	59	2.0	42	16	2	218	7.5
1983-84	17-12	29-29	131-281	.466	---	---	55-73	.753	116	4.0	96	40	7	317	10.9
1984-85	20-10	30-19	180-364	.495	---	---	68-74	.919	106	3.5	93	44	2	428	14.3
1985-86	12-16	28-26	188-391	.481	---	---	25-40	.625	109	3.9	79	34	0	401	14.3
TOTALS	67-49	116	591-1254	.471	---	---	182-231	.788	390	3.4	310	134	11	1364	11.8

Markel Walker — No. 23, Guard/Forward, Philadelphia, PA (Schenley HS)

Years	Record	G-GS	FG-A	Pct.	3FG-A	Pct.	FT-A	Pct.	REB	Avg.	A	S	BS	PTS	Avg.
2009-10	25-9	34-27	141-294	.480	3-13	.231	81-112	.723	255	7.5	88	68	10	366	10.8
2010-11	28-5	33-21	101-228	.443	4-18	.222	74-115	.643	179	5.4	105	57	11	280	8.5
2011-12	14-16	23-19	124-311	.399	13-38	.342	82-123	.667	252	11.0	87	54	5	343	14.9
2012-13	26-8	33-28	128-332	.386	8-55	.145	86-134	.642	239	7.2	187	83	3	350	10.6
TOTALS	93-38	123-95	494-1165	.424	28-124	.226	323-484	.667	925	7.5	467	262	29	1283	10.9

Doreena Campbell — No. 21, Guard, Arlington, VA (Edison HS)

Years	Record	G-GS	FG-A	Pct.	3FG-A	Pct.	FT-A	Pct.	REB	Avg.	A	S	BS	PTS	Avg.
2007-08	16-15	30-30	101-238	.424	23-53	.434	37-48	.771	127	4.2	101	47	4	262	8.7
2008-09	19-12	30-30	129-323	.399	26-65	.400	103-129	.798	121	4.0	112	41	8	387	12.9
2009-10	25-9	34-34	115-307	.375	26-64	.406	76-86	.884	110	3.2	105	38	6	332	9.8
2010-11	28-5	33-32	115-297	.387	10-54	.185	62-81	.765	107	3.2	97	62	8	302	9.2
TOTALS	88-41	127-126	460-1165	.395	85-236	.360	278-344	.808	465	3.7	415	188	26	1283	10.1

Janae Hubbard — No. 34, Center, Fresno, CA (Fresno HS)

Years	Record	G-GS	FG-A	Pct.	3FG-A	Pct.	FT-A	Pct.	REB	Avg.	A	S	BS	PTS	Avg.
1996-97	13-14	27-1	64-143	.448	0-1	.000	41-69	.594	139	5.1	5	11	7	169	6.3
1997-98	20-9	29-25	131-243	.539	0-2	.000	57-94	.606	177	6.1	12	16	18	319	11.0
1998-99	26-8	34-33	182-354	.514	2-6	.333	60-88	.682	268	7.9	14	38	15	426	12.5
1999-00	18-11	29-29	129-274	.471	0-2	.000	50-79	.633	214	7.4	17	25	18	308	10.6
TOTALS	77-42	119-88	506-1014	.499	2-10	.200	208-330	.630	798	6.7	48	90	58	1222	10.3

Amy Jalewalia — No. 25, Forward/Guard, Fountain Valley, CA (La Quinta HS)

Years	Record	G-GS	FG-A	Pct.	3FG-A	Pct.	FT-A	Pct.	REB	Avg.	A	S	BS	PTS	Avg.
1990-91	15-13	28-27	80-193	.415	0-1	.000	52-77	.675	159	5.7	35	33	5	212	7.6
1991-92	21-10	31-11	115-241	.477	0-2	.000	56-85	.659	138	4.5	34	39	6	286	9.2
1992-93	13-14	26-26	130-256	.508	2-3	.667	54-71	.761	119	4.6	53	35	6	316	12.2
1993-94	15-12	27-27	161-362	.445	3-9	.333	62-106	.585	117	4.3	89	52	9	387	14.3
TOTALS	64-49	112-91	486-1052	.462	5-15	.333	224-339	.661	533	4.8	211	159	26	1201	10.7

Debbie Willie — No. 10, Guard, Santa Barbara, CA (San Marcos HS)

Years	Record	G-GS	FG-A	Pct.	3FG-A	Pct.	FT-A	Pct.	REB	Avg.	A	S	BS	PTS	Avg.
1977-78	27-3	25	57-129	.442	---	---	13-26	.500	68	2.7	19	19	3	127	5.1
1978-79	24-10	34	212-420	.505	---	---	32-52	.615	191	5.6	99	43	4	456	13.4
1979-80	18-12	30	175-375	.467	---	---	39-58	.672	125	4.2	93	59	3	389	13.0
1980-81	29-7	36	107-254	.421	---	---	14-26	.538	71	2.0	103	43	2	228	6.3
TOTALS	98-32	125	551-1178	.468	---	---	98-162	.605	455	3.6	314	164	12	1200	9.6

Sandra VanEmbricqs — No. 33, Forward, Soest, The Netherlands (Alberdingk)

Years	Record	G-GS	FG-A	Pct.	3FG-A	Pct.	FT-A	Pct.	REB	Avg.	A	S	BS	PTS	Avg.
1986-87	18-10	16-14	45-96	.469	---	---	17-46	.370	96	6.0	3	29	19	107	6.7
1987-88	19-11	30-30	120-259	.463	---	---	59-103	.573	218	7.3	38	62	29	299	10.0
1988-89	12-16	28-27	137-302	.454	---	---	104-154	.675	219	7.8	36	78	18	378	13.5
1989-90	17-12	29-28	165-323	.511	---	---	78-139	.561	278	9.6	51	89	29	408	14.1
TOTALS	66-49	103-99	467-980	.476	---	---	258-442	.548	811	7.9	128	258	95	1192	11.6

Jackie Joyner — No. 23, Forward, East St. Louis, IL (Lincoln HS)

Years	Record	G-GS	FG-A	Pct.	3FG-A	Pct.	FT-A	Pct.	REB	Avg.	A	S	BS	PTS	Avg.
1980-81	29-7	34	126-249	.506	---	---	62-98	.633	158	4.6	78	41	1	314	9.2
1981-82	16-14	30	86-226	.381	---	---	67-99	.677	174	5.8	69	39	4	239	8.0
1982-83	18-11	28	101-244	.414	---	---	44-67	.657	156	5.6	51	28	5	246	8.8
1984-85	20-10	29-29	150-323	.464	---	---	68-148	.459	264	9.1	41	60	3	368	12.7
TOTALS	83-42	121	463-1042	.444	---	---	241-412	.585	752	6.2	239	168	13	1167	9.6

Dianne Frierson — No. 31, Guard, Nashville, TN (Hillwood HS)

Years	Record	G-GS	FG-A	Pct.	3FG-A	Pct.	FT-A	Pct.	REB	Avg.	A	S	BS	PTS	Avg.
1976-77	20-3	23	121-256	.473	---	---	39-49	.796	52	2.3	83	42	1	281	12.2
1977-78	27-3	30	140-299	.468	---	---	34-47	.723	58	1.9	132	32	9	314	10.5
1978-79	24-10	34	128-268	.478	---	---	31-38	.816	71	2.1	113	39	3	287	8.4
1979-80	18-12	30	115-267	.431	---	---	22-36	.611	58	1.9	126	45	3	252	8.4
TOTALS	89-28	117	504-1090	.462	---	---	126-170	.741	239	2.0	454	158	16	1134	9.7

Darxia Morris — No. 3, Guard, Pasadena, CA (Muir HS)

Years	Record	G-GS	FG-A	Pct.	3FG-A	Pct.	FT-A	Pct.	REB	Avg.	A	S	BS	PTS	Avg.
2007-08	16-15	28-12	82-205	.400	3-17	.176	42-66	.636	60	2.1	66	46	6	209	7.5
2008-09	19-12	27-11	89-214	.416	5-14	.357	36-50	.720	59	2.2	68	37	4	219	8.1
2009-10	25-9	34-26	120-304	.395	20-61	.328	33-56	.589	93	2.7	106	37	3	293	8.6
2010-11	28-5	33-33	164-360	.456	29-96	.302	47-68	.691	104	3.2	82	61	1	404	12.2
TOTALS	88-41	122-82	455-1083	.420	57-188	.303	158-240	.658	316	2.6	322	181	14	1125	9.2

Kari Korver — No. 2, Guard, Paramount, CA (Valley Christian HS)

Years	Record	G-GS	FG-A	Pct.	3FG-A	Pct.	FT-A	Pct.	REB	Avg.	A	S	BS	PTS	Avg.
2012-13	26-8	34-8	50-141	.355	38-110	.345	23-25	.920	50	1.5	31	21	2	161	4.7
2014-15	19-18	37-36	109-259	.421	74-179	.413	80-97	.825	136	3.7	54	21	4	372	10.1
2015-16	26-9	35-35	79-217	.364	67-185	.362	50-62	.806	108	3.1	65	13	2	275	7.9
2016-17	25-9	34-34	96-265	.362	77-221	.348	24-33	.727	101	3.0	68	43	6	293	8.6
TOTALS	96-44	140-113	334-882	.379	256-695	.368	177-217	.816	395	2.8	218	98	14	1101	7.9

Rebekah Gardner — No. 35, Guard, Upland, CA (Ayala HS)

Years	Record	G-GS	FG-A	Pct.	3FG-A	Pct.	FT-A	Pct.	REB	Avg.	A	S	BS	PTS	Avg.
2008-09	19-12	31-1	44-127	.346	18-52	.346	30-39	.769	55	1.8	10	19	5	136	4.4
2009-10	25-9	34-7	89-215	.414	21-70	.300	35-42	.833	73	2.1	32	47	25	234	6.9
2010-11	28-5	32-11	93-218	.427	23-65	.354	45-60	.750	106	3.3	32	40	10	254	7.9
2011-12	14-16	30-30	182-439	.415	30-114	.263	83-113	.735	191	6.4	63	61	4	477	15.9
TOTALS	86-42	127-49	408-999	.408	92-301	.36	193-254	.760	425	3.3	137	167	44	1101	8.7

Japreece Dean — No. 24, Guard, Austin, TX (Vista Ridge HS)

Years	Record	G-GS	FG-A	Pct.	3FG-A	Pct.	FT-A	Pct.	REB	Avg.	A	S	BS	PTS	Avg.
2017-18	27-8	26-1	72-199	.362	46-131	.351	11-16	.688	50	1.9	60	17	0	201	7.7
2018-19	22-13	35-34	165-459	.359	57-162	.352	107-116	.922	115	3.3	171	30	6	494	14.1
2019-20	26-5	29-29	128-393	.326	31-121	.256	106-126	.841	109	3.7	159	42	0	393	13.6
TOTALS	75-26	90-64	365-1051	.347	134-414	.324	224-258	.868	273	3.0	390	89	6	1088	12.1

Jaime Brown — No. 20, Guard, Carson City, NV (Carson City HS)

Years	Record	G-GS	FG-A	Pct.	3FG-A	Pct.	FT-A	Pct.	REB	Avg.	A	S	BS	PTS	Avg.
1984-85	20-10	25-9	74-171	.433	---	---	23-31	.742	44	1.8	41	21	0	171	6.8
1985-86	12-16	28-11	127-275	.462	---	---	72-92	.783	92	3.3	36	20	2	326	11.6
1986-87	18-10	27-21	146-314	.465	---	---	62-83	.747	112	4.1	31	18	3	354	13.3
1987-88	19-11	30-7	97-233	.416	2-7	.286	41-46	.891	54	1.8	17	21	0	237	7.9
TOTALS	69-47	110-48	444-993	.447	2-7	.286	198-252	.786	302	2.7	125	80	5	1088	9.9

Nicole Anderson — No. 23, Guard, La Jolla, CA (La Jolla HS)

Years	Record	G-GS	FG-A	Pct.	3FG-A	Pct.	FT-A	Pct.	REB	Avg.	A	S	BS	PTS	Avg.
1989-90	17-12	26-26	77-184	.418	1-2	.500	45-70	.643	78	3.0	96	39	1	200	7.7
1990-91	15-13	28-28	98-239	.410	0-1	.000	60-79	.759	92	3.3	98	57	0	256	9.1
1991-92	21-10	30-30	97-225	.431	0-3	.000	69-107	.645	100	3.3	140	78	1	263	8.8
1992-93	13-14	27-27	125-320	.391	1-4	.250	108-137	.788	107	4.0	136	100	4	359	13.3
TOTALS	66-49	111-111	397-968	.410	2-10	.200	282-393	.718	377	3.4	470	274	6	1078	9.7

Jasmine Dixon — No. 33, Forward, Long Beach, CA (Long Beach Poly HS)

Years	Record	G-GS	FG-A	Pct.	3FG-A	Pct.	FT-A	Pct.	REB	Avg.	A	S	BS	PTS	Avg.
2009-10	25-9	27-27	165-300	.550	3-10	.300	80-155	.516	216	8.0	37	60	11	413	15.3
2010-11	28-5	31-28	146-276	.529	0-0	.000	82-148	.554	227	7.3	47	74	18	374	12.1
2012-13	26-8	32-24	103-229	.450	0-0	.000	56-81	.691	178	5.6	39	32	15	262	8.2
TOTALS	79-22	90-79	414-805	.514	3-10	.300	218-384	.568	621	6.9	123	166	44	1049	11.7

Thea Lemberger — No. 1, Guard, Santa Monica, CA (Santa Monica HS)

Years	Record	G-GS	FG-A	Pct.	3FG-A	Pct.	FT-A	Pct.	REB	Avg.	A	S	BS	PTS	Avg.
2010-11	28-5	14-0	2-19	.105	1-10	.100	3-5	.600	3	0.2	9	5	1	8	0.6
2011-12	14-16	30-29	121-325	.372	40-135	.296	77-108	.713	68	2.3	89	41	2	359	12.0
2012-13	26-8	28-24	83-198	.419	27-88	.307	49-65	.754	64	2.3	74	25	2	242	8.6
2013-14	13-18	29-29	136-378	.360	49-155	.316	115-148	.777	72	2.5	115	49	2	436	15.0
TOTALS	81-47	101-82	342-920	.372	117-388	.302	244-326	.748	207	2.0	287	120	7	1045	10.3

Marie Philman — No. 5, Forward, Huntington Beach, CA (Edison HS)

Years	Record	G-GS	FG-A	Pct.	3FG-A	Pct.	FT-A	Pct.	REB	Avg.	A	S	BS	PTS	Avg.
1996-97	13-14	27-0	57-140	.407	0-10	.000	27-43	.628	69	2.6	21	24	2	141	5.2
1997-98	20-9	28-25	110-237	.464	0-12	.000	62-92	.674	106	3.8	53	34	3	282	10.1
1998-99	26-8	34-33	150-310	.484	18-53	.340	59-88	.670	171	5.0	57	60	8	377	11.1
1999-00	18-11	29-28	86-203	.424	12-28	.429	42-59	.712	142	4.9	52	30	2	226	7.8
TOTALS	77-42	118-86	403-890	.453	30-103	.291	190-282	.674	488	4.1	183	148	15	1026	8.7

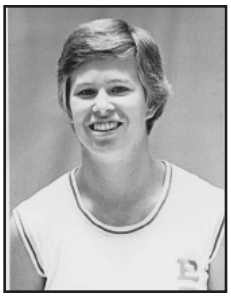

Ann Meyers

1975-78

Guard

Considered the pioneer of collegiate women's basketball, Ann Meyers was the first female athlete ever to earn a four-year scholarship to UCLA, and she finished her collegiate career as the first four-time All-American in her sport.

In her senior season (1978), she led UCLA to the AIAW national championship, won the Broderick Award as the women's basketball player of the year and went on to win the prestigious Broderick Cup as the Collegiate Female Athlete of the Year in any sport. Also that year, she became the only player in UCLA history to record a quadruple-double, recording 20 points, 14 rebounds, 10 assists and 10 steals in a game against Stephen F. Austin.

For almost two decades, Meyers held the school record for assists in a game (15) and was the school leader in career assists (544) until the marks were broken in 1999. She remains the school leader in steals (403) and blocked shots (101-tied) and is ninth in scoring (1685).

Meyers, who won a silver medal as a member of the 1976 U.S. Olympic team, has been inducted into the Naismith, FIBA and Women's Basketball Halls of Fame. In 1988, her first year of eligibility, she was the first woman inducted into UCLA's Hall of Fame, and two years later, she had her uniform #15 retired.

The widow of the late Major League Baseball Hall of Famer Don Drysdale, she has worked for years as a radio/television broadcaster (called the action at the 2008 Olympic Games). In the summer of 2006, she was named the general manager of the WNBA's Phoenix franchise, which has won the 2007, 2009 and 2014 WNBA Championships.

Anita Ortega

1976-79

Guard

After scoring a game-high 23 points in the 1978 national championship game against Maryland, Anita Ortega forever etched her name in Bruin lore as she led UCLA to the AIAW title.

Ortega, who also led the Bruins to the 1979 Final Four, still ranks seventh in career scoring with 1751 points and is in the Top 20 in rebounding with 559 rebounds. She is also listed amongst the Bruin leaders in all-time scoring average (16.1), field goals made (705), steals (240) and double-digit scoring games (91). Ortega, a four-year starter, was a three-time first-team all-conference performer (1977-79).

Following her career at UCLA, she went on to earn All-Pro honors in the Women's Professional Basketball League. She later served as an assistant coach for the Bruins from 1981-83 and was inducted into the UCLA Athletic Hall of Fame in 2002.

Ortega retired as a captain in the Los Angeles Police Department in June of 2016. She was one of only two female African-Americans who have ever held the rank of captain in the LAPD. She also remains involved in women's basketball as a Division I college basketball official.

Denise Curry

1977-81

Forward

The consistent Denise Curry, a three-time All-American, set a collegiate record by scoring in double figures in all 130 games she played for the Bruins.

The Davis, CA native set 14 school records in her career at Westwood and still ranks No. 1 in career scoring (3,198) and rebounding (1,310) in addition to eight other categories. She played in two Final Fours and helped lead UCLA to the 1978 AIAW National Championship as a freshman. From 1977-81, Curry's teams won 98 games, including a school-record 29 during her senior season.

Curry won a gold medal at the 1984 Olympic Games, four years after being selected to the 1980 U.S. Olympic Team that did not compete due to the U.S. boycott. Curry went on to play professional ball in Europe for several seasons.

In 1990, UCLA retired her uniform number (#12), and she was inducted into the UCLA Hall of Fame in 1994 and into the Naismith Basketball Hall of Fame in 1997.

Curry was an assistant coach with the San Jose franchise of the American Basketball League in 1996-97 and then went on to serve as the head coach at Cal State Fullerton from 1998-2000. She has also worked an assistant coach at Long Beach State, working on the staff of fellow Bruin alum Mary Hegarty.

Rehema Stephens

1989-92 • Guard

Rehema Stephens, a third-team All-American as a senior and a three-time All-Pac-10 selection (1990-92), finished her career ranked second at UCLA in career points (1,887), second in scoring average (21.7) and eighth in career rebounds (643).

She twice led the Pac-10 in scoring (1990 - 20.1 average; 1991 - 25.3 average) and helped the Bruins reach the NCAA Tournament in two (1990 and 1992) of her three seasons. The 1992 squad advanced to the Sweet 16 round of the NCAA Tournament and finished the season ranked 18th in the USA Today poll. Her 34-point effort against Oregon in a 1991 game is the most points ever scored by a Bruin in a game played in the Wooden Center. Stephens' 25.3 points-per-game mark in the 1991 season still ranks as the third-best in UCLA history.

Stephens earned a bronze medal while representing the United States as a member of its 1991 Jones Cup team. In 1987, she took home gold in the USA Olympic Sports Festival.

Stephens was selected by the Richmond franchise in the 1996 American Basketball League draft and went on to play with the Sacramento Monarchs of the WNBA in 1998.

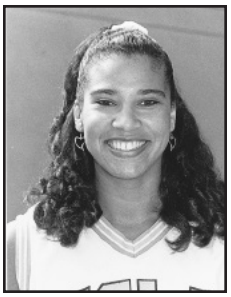

Natalie Williams

1990-94 • Forward

Natalie Williams, a 2004 UCLA Hall of Fame inductee, dominated the backboards like no other player. Her career average of 12.8 rebounds is more than 2.5 rebounds higher than any other Bruin and ranked first in Pac-10 Conference history until 2016 when Oregon's Jillian Alleyne surpassed her mark.

She led the Pac-10 in rebounding three times (the three highest averages in league history at the time) and twice led the Pac-10 in scoring. She held the Pac-10 records for career rebound average and single-game rebounds. At UCLA, she ranks No. 5 in scoring (1,813) and No. 3 in scoring average (20.4).

Williams, a two-time first-team All-American, was selected to the 1994 Kodak All-America team and was named Pac-10 Player of the Year as a senior.

She was also an All-American in volleyball, earning National Player of the Year honors twice. She accumulated a total of 16 Pac-10 Player of the Week honors (eight in each sport), and in February of 1996, she was selected the Pac-10 Female Athlete of the Decade (1987-96).

Professionally, she enjoyed an MVP season in 1997-98 with Portland of the ABL, leading the league in both scoring and rebounding for a second-straight season. In 1999, she ranked first in the WNBA in rebounding and fourth in scoring. In the summer of 2000, she helped the U.S. win the gold medal at the Olympic Games. She retired from professional basketball at the end of the 2005 season.

Maylana Martin

1997-2000 • Forward

Maylana Martin led the Bruins to 77 wins in her career which saw her help take UCLA to its only Pac-10 championship, the Elite Eight of the NCAA tournament in 1999 and a school-best three-straight NCAA tournaments overall.

She became just the third player ever selected first-team All-Pac-10 in all four seasons and was chosen the 1997 Pac-10 Freshman of the Year and the 1999 Pac-10 Player of the Year. Martin earned first-team Kodak All-America honors in 1999 after leading the Bruins to the Pac-10 Championship and to 26 victories.

Martin is one of only two Bruins to have surpassed the 2,000-point barrier, and she still ranks in the school's all-time top-five in 11 categories. She ended her collegiate career ranked eighth on the all-time conference rebound list with 935 boards and sixth on the all-time conference scoring list with 2,101 points.

The No. 10 overall selection in the 2000 WNBA Draft, Martin played two seasons with the Minnesota Lynx and also played with the Charlotte Sting. She was an assistant coach at the University of Portland before returning to UCLA as an assistant in the summer of 2004. As a Bruin coach (2004-08), she helped lead UCLA to its first Pac-10 Tournament title in the 2006 season. After her playing career, she moved into coaching and was an assistant coach at Portland, UCLA and Pepperdine.

Martin now serves as a basketball commentator for Pac-12 Networks.

Michelle Greco

1999-2003 • Guard

Michelle Greco, a finalist for the State Farm Wade Trophy as a senior, helped the Bruins win 71 games in her career and their first Pac-10 Conference title. She also played a large role in UCLA's run to the Elite Eight in 1999 after being thrust into the starting point guard role in the West Regionals as a true freshman. Her play in the regional earned her All-NCAA West Regional honors.

Greco led the Pac-10 in scoring twice during her career (2001-19.9, 2003-18.9) and was selected first-team all-conference in 2001 and 2003. She also led the Pac-10 in free throw percentage in 2001 (.865) and in steals in 2003 (2.8). With 1,707 total points, she finished her career ranked sixth on the school scoring list. In addition, she concluded her career ranked amongst the Top 10 in 10 other statistical categories.

In her rookie season in the WNBA in 2004, she won a WNBA title with the Seattle Storm.

Nikki Blue

2003-06 • Guard

One of the Pac-10's all-time great point guards, Nikki Blue became just the fifth player in conference history to be named to the All-Conference team four straight years.

She finished her career ranked fifth on the all-time UCLA list in scoring (1,797), second in assists (602), third in steals (325), fourth in made three-point shots (114), seventh in three-point shooting percentage (.355) and second in career made free throws (455).

Blue, a two-time honorable mention All-American and four-time Pac-10 All-Tournament selection, produced 89 double-figure scoring games for her career. Her 189 assists were the most ever by a Bruin senior, and she became the first Bruin to lead the Pac-10 in assists. Blue wound up her UCLA career ranked second on the Pac-10 career list for steals, eighth in assists and 18th in scoring. In 2006, she helped to lead the Bruins to their first Pac-10 Conference Tournament title.

She was selected in the second round of the 2006 WNBA draft by the Washington Mystics and now serves as an Assistant Coach for Arizona State.

Lisa Willis

2003-06 • Guard

The best three-point shooter in UCLA history, Lisa Willis finished her career as the school's all-time leader in three-point shots made with 256 and the Pac-10's all-time leader in career steals with 368.

She also left UCLA ranked ninth on the school scoring list (1,677), fifth on the games played list (120), 13th on the rebounding list (625) and eighth on the free throw percentage list (76%). Her total of 87 double-digit scoring games ranked sixth at UCLA.

She finished her career ranked first on the all-time Pac-10 steals list, second on the conference made three-point shot list and 21st in scoring. Willis was the Pac-10 leader in steals in her last three seasons and was the first player in UCLA history to record three-straight seasons with 100 or more steals. Willis was a two-time first-team all-conference selection and was named Most Valuable Player of the 2006 Pac-10 Tournament and an honorable mention All-American in 2006.

Willis was selected with the fifth pick in the first round of the 2006 WNBA draft by the Los Angeles Sparks and also went on to play with the New York Liberty.

Noelle Quinn

2004-07 • Guard

Noelle Quinn achieved something no other Bruin basketball player, male or female, has ever done - total at least 1,700 points, 700 rebounds and 400 assists for a career. She concluded her career just short of becoming only the second player in Pac-10 history to have reached 1,800 points, 800 rebounds and 400 assists.

Quinn finished her career ranked in the school's top 10 in 14 different categories, including points (4th), rebounds (8th) and assists (7th). She earned first-team All-Pac-10 honors as a freshman, junior and senior and earned Pac-10 All-Tournament honors in 2006 and 2007. Quinn was the leading scorer for the Bruins in the championship game at the 2006 Pac-10 Tournament, scoring the game-tying basket with five seconds remaining to force overtime in the eventual Bruin victory over Stanford.

She was honored a Pac-10 record eight times in her career as the conference Player of the Week and was a two-time honorable mention All-American.

Quinn was selected by the Minnesota Lynx with the fourth pick of the first round of the 2007 WNBA draft. She played professionally in the WNBA and overseas from 2007-18 and won a WNBA title with the Seattle Storm in 2018. She then transitioned into coaching and recently helped guide the Storm to the 2020 WNBA title as Associate Head Coach. She was named Head Coach of the Storm during the 2021 season and recently received a multi-year contract extension.

Lindsey Pluimer

2005-08 • Forward

Lindsey Pluimer, a fixture in the Bruin starting lineup from day one, became the first UCLA player in the NCAA era to earn a start in every game of her career, 123 games, third-most in school history.

After those 123 games, she became one of just five Bruin players ever to record career totals of 1,500 points, 700 rebounds and 75 blocks. She completed her career ranked 12th on UCLA's career scoring list with 1,558 points, 10th in rebounds with 737, sixth in blocked shots with 93 and seventh in 3-point field goals made (84).

In her senior season, Pluimer led the team in scoring, rebounding, blocked shots and three-pointers and ranked in the Pac-10's Top 10 in six of 13 individual categories, including sixth in scoring (14.1) and tied for eighth in rebounding (6.5).

A three-time Academic All-District VIII and two-time first-team Pac-10 All-Academic selection, Pluimer was named the 2007-08 Toyo Tires Pac-10 Scholar Athlete of the Year for women's basketball.

She was the second round selection (No. 20 overall) of the Washington Mystics in the 2008 WNBA draft. After her professional basketball career came to a close, she founded "With My Own Two Hands", a non-profit that helps raise funds for water and greenhouses in Kenya.

UCLA Honors 15 Greatest Players and 1978 National Championship Team

UCLA women's basketball's past and present merged February 21, 1998, when UCLA honored its 15 greatest players of all-time at halftime of the UCLA-USC game.

It was an all-around day of celebration for the UCLA program, as the current team defeated USC, 87-73, to complete a season sweep against its cross-town rival in front of what was then a Pauley Pavilion regular season record crowd of 7,258. The 1978 team was also honored on the 20th anniversary of UCLA's first national title in women's basketball.

The list of 15 included two Naismith Basketball Hall of Famers (Denise Curry and Ann Meyers), the Pac-10 Conference Female Athlete of the Decade (Natalie Williams) and a winner of six Olympic medals (Jackie Joyner).

These 15 greatest players were selected by a committee that included current UCLA coaches, former UCLA players and coaches and current and former UCLA administrators. The number 15 was chosen to mirror the amount of scholarships available in the sport of women's basketball.

UCLA's 1978 National Championship Team. Top row, (l-r): Head coach Billie Moore, Heidi Nestor, Denise Corlett, Denise Curry, Tam Breckenridge, Ann Meyers. Bottom row (l-r): Sports Information Director Michael Sondheimer, Beth Moore, Dianne Frierson, Debbie Willie, assistant coach Colleen Matsuhara, Yvette Duran.

UCLA Olympians (l-r) Denise Curry (1980, 1984), coach Billie Moore (1976), Ann Meyers (1976) and Natalie Williams (2000)

UCLA Women's Basketball's 15 Greatest Players (alphabetical order, as selected 2/21/98):

Player	Years
Sheila Adams	(early 1970's)
Nicole Anderson	1990-93
Denise Curry	1978-81
Anne Dean	1983-86
Dora Dome	1985-88
Dianne Frierson	1977-80
Mary Hegarty	1981-84
Jackie Joyner	1981-85
Ann Meyers	1975-78
Karen Nash	1975-77
Anita Ortega	1976-79
Rehema Stephens	1990-92
Necie Thompson	1981-83
Sandra VanEmbricqs	1987-90
Natalie Williams	1991-94

UCLA's 15 Greatest Players. Top row (l-r): Dora Dome, Denise Curry, Necie Thompson, Sheila Adams, Natalie Williams, Ann Meyers, Althea Ford (for Sandra VanEmbricqs). Bottom row (l-r): Mary Hegarty, Anne Dean, Nicole Anderson, Dianne Frierson.

On Feb. 3, 1990, four of the greatest players in UCLA basketball history — Kareem Abdul-Jabbar (Lew Alcindor), Bill Walton, Ann Meyers and Denise Curry — had their uniform numbers retired. This special ceremony was the key moment in 1989-90's "Pauley at 25" celebration and marked the first time that any Bruin basketball numbers had been retired. All four players earned consensus first-team All-America honors three times, the criteria used for deciding which of UCLA's many outstanding players should have their numbers retired. The quartet are also in the National Basketball Hall of Fame, the Naismith Hall of Fame and the UCLA Athletic Hall of Fame.

#12 Denise Curry

The consistent Curry, a three-time All-American, set a collegiate record by scoring in double figures in each of the 130 games in which she played for the Bruins. The Davis, CA native set 14 school records in her career at Westwood and still ranks first in 10 career categories. In 1997, she was inducted into the Naismith Memorial Basketball Hall of Fame in Springfield, MA. Prior to her gold medal-winning performance on the 1984 U.S. Olympic team, she had previously been selected to the 1980 team. Curry played professionally in Europe for several seasons and served as an assistant women's basketball coach at California. She became the head coach at Cal State Fullerton after working as an assistant with the San Jose franchise of the American Basketball League. Curry has also served as an assistant basketball coach at Long Beach State.

#15 Ann Meyers

Meyers, who was inducted into the Naismith Memorial Basketball Hall of Fame in May of 1993, was the first woman to earn a full scholarship at UCLA and went on to become the first four-time women's basketball All-American. In 1978, she was named College Player of the Year and winner of the prestigious Broderick Cup after helping to lead the Bruins to the national championship. Meyers is still the school leader in steals (403) and blocked shots (101-tied) along with being the only player in UCLA history to have posted a quadruple-double with 20 points, 14 rebounds, 10 assists and 10 steals in a game vs. S.F. Austin in 1978. In addition, she earned a silver medal as a member of the 1976 U.S. Olympic Team, which was coached by former UCLA mentor Billie Moore. She has worked extensively as a television commentator for men's and women's college and professional basketball. She is currently the general manager for the WNBA's Phoenix franchise, which captured the 2007, 2009 and 2014 championships.

Billie Moore

Naismith Memorial Basketball Hall of Fame and Women's Basketball Hall of Fame inductee Billie Moore was the first coach to lead two schools to national women's basketball championships - Cal State Fullerton and UCLA.

In 1970, her very first season at Cal State Fullerton, Moore led her team to the AIAW national title, and in her second season at UCLA in 1978, she guided the Bruins to their first and only national championship.

Moore was UCLA head coach for 16 years (1977-93) and compiled a 296-181 (.621) record. Along with the AIAW Championship, she led her team to a fourth-place finish in 1979, and her Bruin teams finished ninth nationally in 1985 and 1992.

At Cal State Fullerton, she recorded a 140-15 record in eight seasons, and her overall coaching record at both schools was 436-196 over 24 years. Her UCLA and Cal State Fullerton teams won 10 conference championships and advanced to the post-season 16 times with a 59-18 record. Moore, who coached fellow Hall of Famers Ann Meyers and Denise Curry, became the eighth coach in women's basketball history to reach the 400-win mark.

Moore coached the first U.S. women's Olympic basketball team to a silver medal at the Olympic Games in Montreal in 1976. She also led the 1973 and 1975 entries to the World University Games and the 1975 U.S. Pan American Games team.

Many of Coach Moore's former players (Ann Meyers, Denise Curry, Anita Ortega and Pat Summitt) have gone on to excel in athletic endeavors including college coaching, professional basketball, radio/television broadcasting and community service. Pat Summitt has been quoted as saying, "Billie Moore has had more influence on my coaching career than anyone. She was my mentor. She's had a huge impact on my coaching style."

Moore is a Westmoreland, Kansas native who received her undergraduate degree from Washburn University in Kansas and earned her Master's degree from Southern Illinois University. In 1999, she received her Honorary Doctorate of Humane Letters from Washburn University.

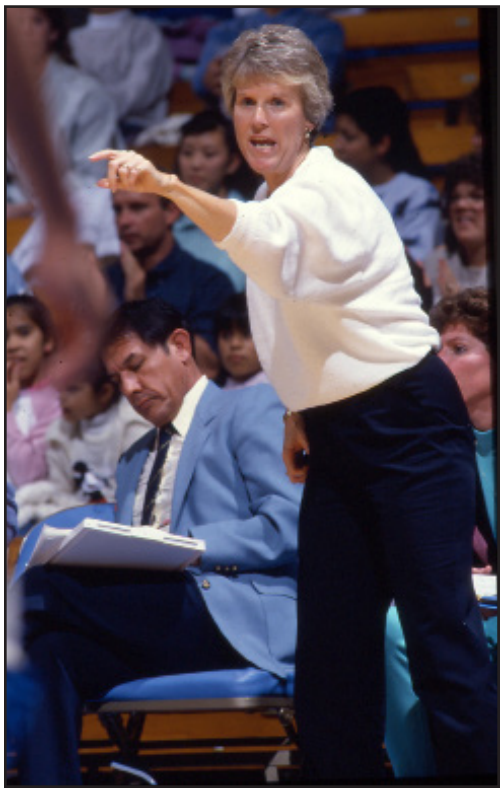

Hall of Fame coach Billie Moore

Player (10g minimum)	Years	G	FG-A	Pct.	3FG-A	Pct.	FT-A	Pct.	REB	Avg.	A	S	BS	PTS	Avg.
Alexander, Moniquee	2007-10	124	171-357	.479	0-0	.000	97-195	.497	435	3.5	11	35	42	439	3.5
Allen, Lori	1975-77	62	91-238	.382	—	—	61-120	.508	215	3.5	25	78	4	255	4.1
Allen, Shalada	2001-02	54	128-311	.412	0-1	.000	42-75	.560	215	3.9	14	41	14	298	5.5
Alston, Tonya	1983	28	22-58	.379	—	—	18-35	.514	93	3.3	8	9	8	62	2.2
Anderson, Nicole	1990-93	111	397-968	.410	2-10	.200	282-393	.718	377	3.4	470	274	6	1078	9.7
Anstey, Izzy	2021-2024	45	38-106	.358	1-1	1.000	10-22	.455	131	2.9	31	17	22	87	1.9
Arranaga, Gennifer	2001-04	113	228-617	.370	35-106	.330	84-116	.724	245	2.2	102	118	4	575	5.1
Arredondo, Allison	1993-96	100	177-456	.388	67-190	.353	39-62	.629	222	2.2	52	32	6	460	4.6
Baird, Chrissy	2014-19	40	8-29	.276	2-5	.400	4-8	.500	22	0.6	1	2	1	22	0.6
Batchie, Alma	1986-88	44	24-54	.444	—	—	8-24	.333	60	1.4	11	11	7	56	1.3
Beauprey, Jeanne	1980-81	60	160-346	.462	—	—	75-119	.630	319	5.3	46	77	13	395	6.6
Bennett, Kellie	1995	27	96-228	.421	24-51	.471	38-58	.655	141	5.2	55	41	3	254	9.4
Bessoir, Emily	2020-2024	60	194-471	.412	82-242	.339	46-78	.590	332	5.5	70	48	51	516	8.6
Biggs, Shari	1984-87	108	330-707	.466	—	—	100-125	.800	453	4.2	115	80	5	760	7.0
Billings, Monique	2015-18	141	663-1391	.477	0-4	.000	435-677	.643	1159	8.2	117	195	228	1761	12.5
Blue, Nikki	2003-06	118	614-1522	.403	114-321	.355	455-637	.714	616	5.2	602	325	24	1797	15.2
Bouldin, Sheri	1987-90	96	210-520	.404	—	—	116-198	.586	507	5.3	35	55	32	536	5.6
Bradley, Jalina	2000-03	91	137-452	.303	17-89	.191	80-115	.695	173	1.9	96	73	2	371	4.1
Breckenridge, Tam	1977-78	43	78-168	.464	—	—	63-110	.573	204	4.7	17	44	9	219	5.1
Brewer, Alyssia	2013	33	151-316	.478	0-0	.000	64-101	.634	255	7.7	60	43	25	366	11.1
Brooks (Poteet), Madeline	2012-14	53	27-88	.307	20-66	.303	4-7	.571	50	0.9	30	8	0	78	1.5
Brown, Camryn	2019-2024	123	115-267	.431	1-9	.043	30-65	.462	316	2.6	115	74	55	261	2.1
Brown, Candice	2008-09	41	23-64	.359	0-0	.000	18-39	.462	79	1.9	6	17	12	64	1.6
Brown, Jaime	1985-88	110	444-993	.447	2-7	.286	198-252	.786	302	2.7	125	80	5	1088	9.9
Burke, Kennedy	2015-19	138	578-1273	.454	106-356	.298	251-364	.690	657	4.8	258	237	123	1513	11.0
Caldwell, Recee'	2015	17	42-125	.336	21-75	.280	12-16	.750	34	2.0	43	7	2	117	6.9
Campbell, Doreena	2008-11	127	460-1165	.395	85-236	.360	278-344	.808	465	3.7	415	188	26	1283	10.1
Canada, Jordin	2015-18	137	768-1850	.415	99-298	.332	518-652	.794	557	4.1	831	347	8	2153	15.7
Childs, Dana	1986-89	99	139-300	.463	—	—	110-197	.558	268	2.7	17	31	14	388	3.9
Chou, Natalie	2019-22	64	259-675	.384	112-319	.351	104-137	.759	275	3.3	140	134	39	734	8.8
Cohen, Jane	1975	23	60-154	.390	—	—	15-33	.455	81	3.5	20	33	5	137	6.0
Collins, Laura	1991, 1993-95	75	75-191	.393	0-1	.000	39-79	.494	155	2.1	25	18	7	189	2.5
Connolly, Merja	1982	23	37-79	.468	—	—	9-11	.818	54	2.3	7	9	6	83	3.6
Conti, Gina	2022-23	36	80-248	.323	34-123	.276	45-53	.849	123	3.4	119	32	6	239	6.6
Corlett, Denise	1977-80	109	272-669	.407	—	—	210-282	.745	691	6.3	112	113	10	754	6.9
Corinne Costa	2011-15	117	236-537	.439	0-2	.000	29-50	.580	473	4.0	90	51	179	501	4.3
Corsaro, Lindsey	2016-20	92	174-506	.344	76-240	.317	103-145	.710	296	3.3	240	83	37	527	5.8
Crampton, Cyd	1977, 1979	41	75-179	.419	—	—	31-44	.705	213	5.2	20	26	30	181	4.4
Curry, Denise	1978-81	130	1386-2283	.607	—	—	426-521	.818	1310	10.1	353	200	74	3198	24.6
Dean, Anne	1983-86	116	591-1254	.471	—	—	182-231	.788	390	3.4	310	134	11	1364	11.8
Dean, Japreece	2017-2020	90	365-1051	.347	134-414	324	224-258	.868	273	3.0	390	89	6	1088	12.1
Dixon, Jasmine	2010-11, 2013	90	414-805	.514	3-10	.300	218-384	.568	621	6.9	123	166	44	1049	11.7
Dome, Dora	1985-88	115	669-1495	.447	—	—	250-392	.638	674	5.9	252	159	16	1589	13.8
Drummer, Lajahna	2014-19	137	339-851	.398	19-56	.339	210-364	.577	873	6.4	77	101	68	907	6.6
Dugalic, Angela	**2021-2024**	**44**	**139-366**	**.380**	**41-130**	**.315**	**33-54**	**.611**	**258**	**5.9**	**72**	**48**	**25**	**352**	**8.0**
Earl, Nina	2008-11	124	268-607	.442	7-34	.206	132-229	.576	279	2.3	119	136	17	675	5.4
Eulert, Kendee	1981-82	32	52-122	.426	—	—	18-30	.600	72	2.3	20	19	2	122	3.8
Fields, Nirra	2013-16	134	714-1816	.393	138-450	.307	301-466	.646	687	5.1	234	262	63	1867	13.9
Fitzgerald, Cathy	1975	21	20-59	.339	—	—	25-48	.521	69	3.3	7	25	1	59	2.8
Flannigan, LaCresha	1998-00	90	284-637	.446	22-82	.268	191-306	.624	189	2.1	75	87	6	772	8.7
Ford, Althea	1986-89	112	236-525	.450	—	—	119-202	.589	518	4.6	32	63	26	591	5.3
Francis, Teik	1986-87	26	13-29	.448	—	—	0-4	.000	37	1.4	6	7	9	26	1.0
Francis, Tia	1984-85	45	51-123	.415	—	—	57-101	.564	107	2.4	9	13	4	159	3.5
Franken, Tessa	1986	28	27-73	.370	—	—	10-15	.667	23	0.8	64	12	2	64	2.3
Frierson, Dianne	1977-80	117	504-1090	.462	—	—	126-170	.741	239	2.0	454	158	16	1134	9.7
Funicello, Carly	1997-00	110	207-406	.510	—	—	114-185	.616	397	3.6	61	76	59	528	4.8
Gardner, Rebekah	2009-12	127	408-999	.408	92-301	.306	193-254	.760	425	3.3	137	167	44	1101	8.7
Gardner, Rhema	2011-12, 2014	78	73-205	.356	2-13	.154	30-61	.492	210	2.7	21	38	29	178	2.3
Gomez, Erica	1996, 1998-00	113	295-828	.356	81-281	.288	264-386	.684	333	2.9	697	224	14	935	8.3
Greco, Michelle	1999-03	121	635-1487	.427	101-325	.311	336-413	.814	468	3.9	290	288	14	1707	14.1
Grimes, Tawana	1995-98	110	299-703	.425	29-97	.299	153-225	.680	416	3.8	381	256	16	780	7.1
Hanible, Dietra	1980-82	45	94-230	.409	—	—	29-48	.604	66	1.5	113	92	3	217	4.8
Hardy, Angel	1982-85	111	331-791	.481	—	—	69-112	.616	259	2.3	412	183	12	731	6.6
Harris, Shayley	2018	12	2-6	.333	0-0	—	1-2	.500	11	0.8	0	0	1	5	0.4
Hayes, Kelli	2015-18	140	255-648	.394	65-212	.307	61-86	.709	346	2.5	135	69	29	636	4.5
Hearn, Ashley	2016-17	49	21-50	.420	0-0	.000	3-8	.375	70	1.4	10	14	41	45	0.9
Hegarty, Mary	1981-84	113	215-477	.451	—	—	129-161	.801	137	1.2	528	215	11	559	4.9
Henderson, Tierra	2005-09	115	218-594	.367	26-122	.213	101-190	.532	344	3.0	210	182	5	563	4.9
Hersler, Paulina	2015-17	96	87-252	.345	35-110	.318	31-43	.721	163	1.7	27	26	22	240	2.5
Hilbert, Nickey	1993-96	82	349-894	.390	54-199	.271	145-225	.644	267	3.3	136	134	13	897	10.9
Holiday, Lauren	2013-14	12	15-40	.375	2-4	.500	7-12	.583	46	3.8	15	12	0	39	3.3
Hopkins, Janet	1978-81	87	121-272	.445	—	—	37-52	.712	91	1.0	68	39	3	279	3.2
Horn, Melanie	1979-82	111	115-245	.469	—	—	68-128	.531	304	2.7	44	30	58	297	2.7
Horvat, Chantel	2017-22	114	206-502	.410	36-147	.245	118-162	.728	431	3.8	114	59	29	566	5.0
Houser, Carla	1997-98	44	28-68	.412	—	—	24-38	.632	76	1.7	15	13	7	80	1.8
Hubbard, Janae	1997-00	119	506-1014	.499	2-10	.200	208-330	.630	798	6.7	48	90	58	1222	10.3
Hughes, Kisa	1994-96	81	411-729	.564	0-0	.000	113-270	.419	652	8.0	20	88	40	935	11.5
Ibekwe, Chinyere	2005-09	122	252-536	.470	0-3	.000	126-252	.500	623	5.1	29	87	68	630	5.2
Iwuala, Christeen	2022-2024	68	94-198	.475	0-0	.000	36-62	.581	219	3.2	40	27	14	224	3.3
Jackson, Nancy	1975-76	45	95-282	.337	—	—	28-57	.491	81	1.8	96	80	5	235	5.2
Jackson, Takiyah	1997-98,00	79	131-357	.367	19-64	.297	83-113	.735	188	2.4	77	71	15	364	4.6
Jalewalia, Amy	1991-94	112	486-1052	.462	5-15	.333	224-339	.661	533	4.8	211	159	26	1201	10.7
James, Vera	1980, 1982	28	43-98	.439	—	—	17-25	.680	41	1.5	34	7	3	103	3.7
Jarrett, Natalie	2000-03	64	54-158	.342	5-40	.125	25-46	.543	111	1.7	6	25	11	138	2.2
Jaquez, Gabriela	**2022-present**	**71**	**219-468**	**.468**	**39-134**	**.291**	**98-144**	**.681**	**319**	**4.5**	**76**	**54**	**5**	**575**	**8.1**
Jefferson, Kiara	2018-22	54	53-164	.323	25-91	.275	12-16	.750	76	1.4	29	20	1	143	2.6
Johnson, Krystle	2002-03	46	27-72	.375	0-0	.000	39-60	.650	62	1.3	8	2	11	93	2.0
Jones, Char	1982-84	76	417-821	.508	—	—	127-201	.632	580	7.6	105	122	46	961	12.6
Jones, Londynn	**2022-present**	**71**	**232-635**	**.365**	**134-371**	**.361**	**121-141**	**.858**	**109**	**1.5**	**98**	**58**	**9**	**719**	**10.1**
Jones, Whitney	2001-04	100	264-679	.389	88-288	.305	114-156	.731	474	4.7	140	165	12	730	7.3
Joyner, Jackie	1981-85	121	463-1042	.444	—	—	241-412	.585	752	6.2	239	168	13	1167	9.6
Kaczmarski, Nicole	2000	29	122-300	.407	36-101	.356	58-69	.841	108	3.7	55	44	1	338	11.7
Kamrath, Lynn	1989-92	106	175-473	.370	—	—	78-158	.494	434	4.1	86	83	83	428	4.0
Keur, Annette	1984-85	58	362-670	.540	—	—	121-204	.593	440	7.6	37	80	55	845	14.6

Player (10g minimum)	Years	G	FG-A	Pct.	3FG-A	Pct.	FT-A	Pct.	REB	Avg.	A	S	BS	PTS	Avg.
Kornet, Nicole	2016-17	34	81-272	.298	48-182	.264	51-61	.836	128	3.8	31	36	7	261	7.7
Korver, Kari	2013, 2015-17	140	334-882	.379	256-695	.368	177-217	.816	395	2.8	218	98	14	1101	7.9
Kristich, Zrinka	1993-96	106	273-560	.488	—	—	122-212	.575	547	5.2	142	105	38	668	6.3
Kuypers, Ricarda	1994-96	77	134-392	.342	56-164	.341	67-107	.626	95	1.2	168	48	3	391	5.1
Leatham, Malika	2001-02	58	121-397	.305	0-1	.000	125-230	.543	318	5.5	28	45	38	367	6.3
Lemberger, Thea	2011-14	101	342-920	.372	117-388	.302	244-326	.748	207	2.0	287	120	7	1045	10.3
LeWinter, Judy	1975-76	46	243-497	.489	—	—	47-67	.701	152	3.3	131	77	8	533	11.6
Lewis, Eugenie	1989	28	52-146	.356	3-12	.250	14-30	.467	106	3.8	50	22	7	121	4.3
Lezcano, Consuelo	2004-07	75	43-105	.410	—	—	39-56	.696	73	1.1	11	15	15	125	1.7
Livingston, Amanda	2004-07	121	318-666	.477	0-1	.000	131-185	.708	414	3.4	109	82	37	784	6.5
Livulo, Luiana	2014-15	66	86-238	.361	0-2	.000	45-79	.570	215	3.3	37	26	32	217	3.3
Lockhart, Detra	1991-94	113	269-737	.365	30-102	.294	214-312	.686	288	2.5	341	210	10	782	6.9
Martin, Maylana	1997-00	116	775-1422	.545	1-7	.143	550-797	.690	935	8.1	176	237	96	2101	18.1
Masikewich, Brynn	2019-2023	33	15-40	.467	2-15	.133	14-22	.636	57	1.7	6	6	2	46	1.4
McCoy, Michelle	1983-84	45	177-424	.417	—	—	55-91	.604	92	2.0	181	91	3	409	9.1
McFadden, Dorice	1983	22	49-119	.412	—	—	6-17	.353	29	1.3	21	17	1	104	4.7
Mead, Susan	1985-87	83	112-274	.409	—	—	51-132	.368	452	5.4	35	73	52	275	3.3
Meyers, Ann	1975-78	97	693-1386	.500	—	—	299-381	.785	819	8.4	544	403	101	1685	17.4
Miles, Michelle	1988-90	38	37-89	.416	—	—	41-66	.621	68	1.8	131	44	2	115	3.0
Miller, Lauryn	2017-21	120	229-525	.436	2-16	.125	82-146	.562	419	3.5	123	93	55	542	4.5
Moore, Beth	1976-79	101	127-311	.406	—	—	82-133	.617	119	1.2	216	107	4	336	3.3
Moore, Kristi	1986-87	56	122-315	.387	—	—	94-120	.783	97	1.7	248	79	1	338	6.0
Morris, Darxia	2008-11	122	455-1083	.420	57-188	.303	158-240	.658	316	2.6	322	181	14	1125	9.2
Mosman, DeDe	1989-92	113	347-885	.392	136-361	.377	90-120	.750	321	2.8	247	96	4	920	8.1
Muse, Amanda	**2023-present**	**19**	**10-22**	**.455**	**0-0**	**.000**	**10-14**	**.714**	**29**	**1.5**	**8**	**3**	**12**	**30**	**1.6**
Nakase, Natalie	2000-03	98	157-439	.358	41-122	.336	132-189	.698	198	2.1	358	149	2	487	4.9
Nash, Karen	1975-77	62	281-686	.410	—	—	116-196	.592	264	4.3	82	155	10	680	11.0
Nestor, Heidi	1976-78	73	224-502	.446	—	—	93-142	.655	515	7.1	40	58	14	541	7.4
Nishi, Teiko	1985-88	73	45-112	.402	—	—	31-56	.554	67	0.9	186	122	2	121	1.7
Nyingifa, Atonye	2009, 2011-14	138	601-1304	.461	3-17	.176	365-536	.681	920	6.7	177	226	56	1570	11.4
Nzekwe, Christina	2008-11	127	154-416	.364	12-45	.267	115-190	.605	455	3.6	61	101	44	435	3.4
Oenning, Jamie	1995-98	70	32-94	.340	9-32	.281	26-34	.765	50	0.7	32	23	0	100	1.4
Onu, Dominique	2020-2022	49	70-183	.383	20-63	.317	40-64	.625	128	2.6	44	29	4	200	4.1
Onyenwere, Michaela	2017-21	123	736-1604	.459	62-204	.304	354-437	.810	885	7.2	143	149	78	1888	15.3
Oren, Ortal	2003-06	97	119-332	.358	20-77	.260	47-78	.603	142	1.5	83	33	2	305	3.1
Ortega, Anita	1976-79	109	705-1536	.459	—	—	341-532	.641	559	5.1	317	240	42	1751	16.1
Osborne, Charisma	2019-2024	152	768-2014	.381	282-873	.323	454-532	.853	845	5.6	477	234	47	2272	14.9
Owens, Jaden	2019-20	28	21-76	.276	10-42	.238	19-28	.679	24	0.9	34	18	1	71	2.5
Owens, Kayla	2017-20, 2022	67	54-168	.321	5-29	.172	25-47	.532	163	2.4	55	34	17	138	2.1
Palmisano, Michelle	1993	27	100-306	.327	48-146	.329	66-92	.717	98	3.6	56	39	0	314	11.6
Pearson, Melanie	1997-99	83	274-647	.423	115-287	.401	115-159	.723	254	3.1	125	87	22	778	9.4
Pedersen, Lauren	2005-06	54	44-130	.338	29-85	.341	18-23	.783	89	1.6	40	37	6	135	2.5
Penn, Jordan	2021-22	24	97-269	.361	27-104	.260	32-34	.941	111	4.6	44	17	3	253	10.5
Philman, Marie	1997-00	118	403-890	.453	30-103	.291	190-282	.674	488	4.1	183	148	15	1026	8.7
Pickett, Sissy	2002-05	54	46-97	.474	—	—	12-18	.667	61	1.1	2	3	6	104	1.9
Pitts, Julia	2003-04,06-07	57	70-143	.490	—	—	39-77	.506	142	2.5	21	18	15	179	3.1
Pluimer, Lindsey	2005-08	123	593-1303	.455	84-238	.353	286-354	.808	737	6.0	170	107	93	1556	12.7
Porter, Kristee	1999, 01-02	32	136-346	.393	0-1	.000	83-167	.497	223	6.9	14	46	51	363	11.3
Quinn, Noelle	2004-07	107	713-1649	.432	81-240	.338	322-426	.756	794	7.4	450	196	54	1829	17.1
Rembert, Ayesha	1999-00	38	23-59	.389	0-1	.000	20-28	.714	54	1.4	8	12	4	66	1.7
Rice, Kiki	**2022-present**	**71**	**305-710**	**.430**	**42-153**	**.275**	**227-274**	**.828**	**360**	**5.1**	**263**	**93**	**36**	**879**	**12.4**
Rogers, Regina	2007-08	31	78-181	.431	0-0	.000	39-69	.565	144	4.6	17	14	19	195	6.3
Rosenblum, Ally	2016-20	24	19-51	.373	1-4	.250	7-14	.500	63	1.9	7	4	6	46	1.4
Roulier, Rachelle	1988-91	89	212-504	.421	18-42	.429	129-158	.816	189	2.1	123	70	7	571	6.4
Silva, Amy Jo	1992-93	42	24-72	.333	—	—	39-66	.591	96	2.3	9	8	4	87	2.1
Smith, Ahlana	2018-19	32	40-111	.360	8-36	.222	8-14	.571	62	1.9	20	19	8	96	3.0
Sontag, Lina	2022-2024	59	91-227	.401	19-78	.244	17-26	.654	191	3.2	61	58	55	218	3.7
Stephens, Rehema	1990-92	87	747-1807	.413	67-222	.302	326-441	.739	643	7.4	161	145	35	1887	21.7
Swain, Kacy	2012-13, 2015-16	122	188-532	.353	3-8	.375	131-184	.712	503	4.1	42	70	71	510	4.2
Swenson, Susie	1980-82	94	339-758	.447	—	—	164-241	.680	319	3.4	239	189	11	842	9.0
Taka, Allison	2007-10	53	22-78	.282	19-69	.275	21-26	.808	12	0.3	26	18	0	84	1.6
Tautolo, Emma	2003-06	85	67-179	.374	0-1	.000	21-36	.583	93	1.1	19	9	1	155	1.8
Thomas, Ilmar'I	2021-22	31	203-373	.544	26-64	.406	54-70	.771	183	5.9	68	19	19	486	15.7
Thompson, Necie	1981-83	93	588-1071	.549	—	—	360-641	.562	940	10.1	123	166	101	1536	16.5
Thurston, Deborah	1981-84	119	177-434	.408	—	—	52-97	.536	286	2.4	80	66	18	406	3.4
Tideback, Molly	1989-90	32	158-318	.497	—	—	90-125	.720	140	4.4	19	33	24	406	12.7
Tomich, Laura	1996-97	30	15-51	.294	6-22	.273	8-12	.667	16	0.5	17	10	0	44	1.5
Trapnell, Leslie	1975-76	46	147-329	.447	—	—	79-137	.577	313	6.8	29	101	13	373	8.1
Tukiainen, Erica	2007-10	128	267-672	.397	103-265	.389	119-168	.708	279	2.2	109	86	24	756	5.9
VandeLagemaat, Herma	1985	24	21-46	.457	—	—	13-24	.542	111	4.6	9	7	12	55	2.3
VanEmbricqs, Sandra	1987-90	103	467-980	.476	—	—	258-442	.548	811	7.9	128	258	95	1192	11.6
VanHelvoort, Marja	1984	29	159-283	.562	—	—	74-115	.643	195	6.7	20	25	17	392	13.5
VanOostveen, Gene	1991-93	60	44-95	.463	—	—	30-50	.600	129	2.2	17	18	7	118	2.0
Veasley, Aisha	1995-98	110	204-472	.432	0-3	.000	127-226	.562	417	3.8	98	186	22	535	4.9
Veasley, Jamila	2001-04	115	103-285	.361	1-3	.333	47-102	.461	408	3.5	62	90	33	254	2.2
Walker, Markel	2010-13	123	494-1165	.424	28-124	.226	323-484	.667	925	7.5	467	262	29	1339	10.9
Williams, Dominique	2014-17	81	11-29	.379	4-18	.222	8-19	.421	97	1.2	65	24	2	34	0.4
Williams, Jerica	2007	29	13-40	.325	6-20	.300	6-7	.857	22	0.8	7	10	0	38	1.3
Williams, Mariah	2010-13	125	151-399	.378	10-39	.256	64-106	.604	161	1.3	236	93	4	376	3.0
Williams, Natalie	1991-94	89	745-1411	.528	—	—	323-511	.632	1137	12.8	101	226	97	1813	20.4
Willie, Debbie	1978-81	125	551-1178	.468	—	—	98-162	.605	455	3.6	314	164	12	1200	9.6
Willis, Lisa	2003-06	119	610-1443	.423	256-710	.361	201-265	.758	645	5.4	251	372	57	1677	14.1
Winn, Brianna	2002	25	37-153	.242	17-88	.193	26-44	.591	30	1.2	15	14	1	117	4.7
Wootton, Michele	1987-90	112	294-702	.419	—	—	249-390	.638	534	4.8	174	126	19	837	7.5
Wortman, Jane	1975	22	23-83	.277	—	—	18-31	.581	27	1.2	27	39	0	60	2.7
Wright, Charlene	1975-76	36	31-101	.307	—	—	14-31	.452	90	2.5	12	47	13	76	2.1
Wright, Lynn	1977	21	29-71	.408	—	—	15-25	.600	32	1.5	38	18	2	73	3.5
Young, Nicole	1990-91, 93-94	101	133-350	.380	0-4	.000	116-187	.620	287	2.8	57	66	9	382	3.8
Youngs, Elaine	1989-90	25	56-140	.400	13-50	.260	18-31	.581	66	2.6	20	17	2	143	5.7
Zaidi, Shaina	2004-07	65	62-158	.392	45-114	.395	24-31	.774	56	0.9	31	8	1	133	2.1

YEAR-BY-YEAR TEAM STATISTICS

Year	G	FG-A	Pct.	3FG-A	Pct.	FT-A	Pct.	REB	Avg.	PF/DQ	A	TO	BS	S	PTS	Avg.
2023-24	34	979-2196	.446	238-743	.320	433-581	.745	1482	43.6	600/8	601	512	158	264	2629	77.3
Opponents	34	712-1934	.368	200-617	.324	455-599	.760	1008	29.6	577/12	368	504	105	249	2079	61.1
2022-23	37	931-2363	.394	245-814	.301	473-607	.779	1485	40.1	714/21	542	490	156	299	2580	69.7
Opponents		792-2062	.384	190-584	.325	508-689	.737	1250	33.8	629/14	429	567	154	195	2282	61.7
2021-22	31	760-1889	.402	185-566	.327	359-468	.767	1149	37.1	525/16	421	400	105	215	2064	66.6
Opponents		661-1697	.390	200-551	.363	383-538	.712	1070	34.5	504/8	378	469	72	197	1905	61.5
2020-21	23	583-1456	.400	153-452	.338	323-442	.397	913	39.7	368/7	332	273	63	213	1642	71.4
Opponents		482-1230	.392	126-418	.301	250-363	.334	768	33.4	389/5	247	397	84	132	1340	58.3
2019-20	31	826-2115	.391	184-649	.284	416-567	.734	1290	41.6	562/9	497	374	98	295	2252	72.6
Opponents		688-1759	.391	171-559	.306	371-530	.700	1186	38.3	571/0	373	568	81	170	1918	61.9
2018-19	35	957-2312	.414	175-571	.306	492-670	.734	1456	41,6	603/8	487	456	146	261	2581	73.7
Opponents		881-2104	.419	214-677	.316	431-604	.714	1249	35.7	604/0	510	533	118	219	2407	68.8
2017-18	35	992-2313	.429	212-626	.339	445-622	.715	1,450	41.4	614/5	572	434	144	335	2,641	75.5
Opponents		792-2007	.395	218-661	.330	421-595	.708	1,229	35.1	550/15	472	567	81	224	2,223	63.5
2016-17	34	915-2220	.412	216-708	.305	474-666	.712	1,363	40.1	597/13	516	402	170	343	2,520	74.1
Opponents		776-1997	.389	207-628	.330	409-598	.684	1,297	38.1	566/13	433	586	89	215	2,168	63.8
2015-16	35	963-2342	.411	149-456	.327	508-732	.694	1,506	43.0	656/15	466	511	166	346	2,583	73.8
Opponents		808-2188	.369	172-664	.259	451-636	.709	1,395	39.9	623/16	438	633	89	234	2,239	64.0
2014-15	37	906-2268	.399	160-479	.334	474-720	.658	1,502	40.6	667/12	451	584	182	319	2,446	66.1
Opponents		855-228	.384	246-765	.322	504-698	.722	1,451	39.2	614/9	509	589	113	256	2,460	66.5
2013-14	31	714-1856	.385	121-397	.305	427-636	.671	1,150	37.1	551/21	402	430	117	248	1,976	63.7
Opponents		766-1851	.414	184-568	.324	409-585	.699	1,279	41.3	580/15	471	506	87	221	2,125	68.5
2012-13	34	879-2084	.422	100-329	.304	436-632	.690	1,460	42.9	593/4	556	609	103	338	2,294	67.5
Opponents		723-1980	.365	163-566	.288	443-649	.683	1,215	35.7	562/9	380	612	109	301	2,052	60.4
2011-12	30	705-1798	.392	107-369	.290	346-513	.674	1,137	37.9	520/14	369	497	103	264	1,863	62.1
Opponents		690-1750	.394	138-486	.284	365-528	.691	1,168	38.9	477/4	392	533	82	221	1,883	62.8
2010-11	33	832-1871	.445	68-251	.271	434-661	.657	1,229	37.2	523/6	484	559	77	420	2,166	65.6
Opponents		629-1633	.385	173-566	.306	395-548	.721	1,014	30.7	543/13	375	717	83	265	1,826	55.3
2009-10	34	879-1999	.440	126-366	.344	421-641	.657	1,332	39.2	657/9	485	601	107	362	2,307	67.9
Opponents		649-1748	.371	169-552	.306	489-685	.714	1,103	32.4	584/	388	689	104	248	1,956	57.5
2008-09	31	762-1850	.412	107-318	.336	434-649	.669	1,269	40.9	607/7	382	620	90	333	2,065	66.6
Opponents		666-1661	.401	146-456	.320	431-597	.722	999	32.2	588/22	380	641	103	255	1,909	61.6
2007-08	31	786-1945	.404	96-301	.319	415-654	.635	1,309	42.4	599/11	401	586	102	317	2,083	67.2
Opponents		716-1876	.382	183-552	.332	441-613	.719	1,236	39.9	565/21	424	614	112	254	2,056	66.3
2006-07	32	808-1887	.428	131-365	.359	422-621	.680	1,282	40.1	612/10	453	628	90	244	2,169	67.8
Opponents		831-1989	.418	167-538	.310	415-555	.748	1,135	35.5	589/19	497	508	80	257	2,244	70.1
2005-06	32	943-2072	.455	161-440	.366	428-636	.673	1,266	39.6	621/16	555	441	94	334	2,475	77.3
Opponents		823-1972	.417	168-530	.317	456-655	.696	1,226	38.3	576/12	478	591	80	254	2,270	70.9
2004-05	28	743-1822	.408	148-435	.340	383-534	.717	1,087	38.8	498/9	404	441	81	333	2,017	72.0
Opponents		667-1666	.400	194-590	.329	376-530	.709	1,140	40.7	477/5	421	591	77	217	1,904	68.0
2003-04	30	754-1855	.406	150-449	.334	354-501	.707	1,115	37.2	513/10	425	497	55	369	2,012	67.1
Opponents		687-1674	.410	184-536	.343	357-520	.687	1,136	37.9	503/8	411	616	66	243	1,915	63.8
2002-03	29	793-1907	.416	147-468	.314	384-536	.716	1,061	36.6	533/10	409	454	59	383	2,117	73.0
Opponents		716-1716	.417	148-478	.310	365-548	.666	1,217	42.0	496/10	408	653	86	193	1,945	67.1
2001-2002	29	623-1825	.341	94-367	.256	372-583	.638	1,146	39.5	574/11	329	563	68	286	1,712	59.0
Opponents		717-1739	.412	190-534	.356	446-641	.696	1,289	44.4	556/11	464	653	129	232	2,070	71.4
2000-2001	29	664-1824	.364	89-334	.266	362-597	.606	1,089	37.6	571/24	297	563	72	324	1,779	61.3
Opponents		740-1685	.439	147-451	.326	448-644	.696	1,280	44.1	580/9	459	653	119	239	2,075	71.6
1999-2000	29	804-1826	.440	97-300	.323	453-689	.657	1,209	41.7	579/9	421	598	82	321	2,158	74.4
Opponents		733-1845	.397	140-492	.285	439-650	.675	1,147	39.6	577/20	428	593	58	268	2,045	70.5
1998-99	34	1081-2272	.476	92-281	.327	642-905	.709	1,473	43.3	690/20	565	692	86	435	2,896	85.2
Opponents		881-2200	.400	158-561	.282	559-826	.677	1,303	38.3	714/22	488	763	91	306	2,479	72.9
1997-98	29	872-1835	.475	81-229	.354	492-737	.668	1,167	40.2	619/10	473	631	86	342	2,317	79.9
Opponents		726-1737	.418	149-476	.313	513-738	.695	1,054	36.3	605/14	385	682	63	307	2,114	72.9
1996-97	27	701-1556	.451	59-177	.333	443-661	.670	1,087	40.3	595/27	353	684	69	339	1,904	70.5
Opponents		637-1531	.416	141-438	.322	465-696	.668	941	34.9	563/17	401	665	68	262	1,880	69.9
1995-96	27	762-1732	.440	88-310	.284	340-575	.591	1,018	37.7	535/14	439	583	48	343	1,952	72.3
Opponents		728-1598	.456	108-342	.316	419-610	.687	1,075	39.8	488/10	447	669	61	293	1,983	73.4
1994-95	27	704-1674	.421	89-289	.308	331-574	.577	1,136	42.1	515/8	395	617	39	266	1,828	67.7
Opponents		747-1758	.425	106-354	.299	340-531	.640	1,113	41.2	538/17	422	566	71	305	1,940	71.9
1993-94	27	839-1889	.444	75-210	.357	360-623	.578	1,189	44.0	491/5	419	609	70	350	2,113	78.3
Opponents		751-1765	.426	97-327	.297	396-560	.707	1,127	41.7	515/12	432	665	56	290	1,995	73.9
1992-93	27	754-1839	.410	70-199	.352	404-575	.703	1,147	42.5	531/19	389	511	62	311	1,982	73.4
Opponents		731-1657	.441	105-288	.365	352-570	.618	1,083	40.1	486/15	415	608	96	255	1,919	71.1
1991-92	31	962-2187	.440	58-191	.304	490-730	.671	1,432	46.2	611/9	470	604	100	350	2,472	79.7
Opponents		865-2094	.413	91-294	.310	423-634	.667	1,304	42.1	631/19	444	685	70	319	2,244	72.4

1990-91	28	853-2014	.424	91-233	.391	457-662	.690	1,315	47.0	607/18	378	606	65	292	2,254	80.5
Opponents		808-1892	.427	85-292	.291	512-739	.693	1,191	42.5	583/22	440	583	83	318	2,213	79.0
Year	**G**	**FG-A**	**Pct.**	**3FG-A**	**Pct.**	**FT-A**	**Pct.**	**REB**	**Avg.**	**PF/D**	**A**	**TO**	**BS**	**S**	**PTS**	**Avg.**
1989-90	29	806-1903	.424	58-178	.326	419-679	.617	1,222	42.1	566/17	368	574	74	311	2,089	72.0
Opponents		777-1832	.424	83-241	.344	430-624	.689	1,227	42.3	591/21	424	636	72	248	2,067	71.3
1988-89	28	740-1758	.421	32-115	.278	449-686	.655	1,209	43.2	616/25	392	653	77	294	1,961	70.0
Opponents		734-1751	.419	54-197	.274	478-700	.683	1,117	39.9	585/23	413	582	49	305	2,000	71.4
1987-88	30	851-1917	.444	3-17	.176	447-658	.679	1,306	43.5	579/15	442	625	63	289	2,152	71.7
Opponents		799-1863	.429	47-166	.283	371-582	.637	1,081	36.0	591/27	456	584	74	273	2,016	67.2
1986-87	28	784-1797	.436			400-645	.620	1,240	44.3	605/22	328	578	73	257	1,968	70.3
Opponents		740-1760	.420			413-624	.662	1,076	38.4	579/28	416	545	75	286	1,893	67.6
1985-86	28	784-1759	.446			288-470	.613	1,106	39.5	565/15	414	558	50	224	1,856	66.3
Opponents		760-1689	.450			398-590	.675	1,049	37.5	520/9	462	529	83	289	1,918	68.5
1984-85	30	904-2002	.452			370-610	.607	1,339	44.6	584/21	502	604	66	336	2,178	72.6
Opponents		815-1827	.446			363-576	.630	1,127	37.6	565/14	492	643	94	313	1,993	66.4
1983-84	29	916-1867	.491			381-596	.639	1,160	40.0	578/16	515	603	90	299	2,213	76.3
Opponents		799-1804	.443			390-615	.634	1,052	36.3	553/18	435	610	84	327	1,988	68.6
1982-83	29	908-2032	.447			344-553	.622	1,261	43.5	560/14	476	564	65	329	2,160	74.5
Opponents		804-1816	.443			353-556	.635	1,121	38.7	522/22	451	715	97	306	1,961	67.6
1981-82	30	906-1956	.463			414-650	.636	1,253	41.8	599/13	518	634	90	345	2,226	74.2
Opponents		820-1848	.444			479-686	.698	1,098	36.6	577/18	469	626	113	314	2,119	70.6
1980-81	36	1214-2356	.515			515-810	.636	1,499	41.6	656/10	722	812	108	435	2,943	81.8
Opponents		1093-2443	.447			373-615	.607	1,320	36.7	708/28	667	775	89	424	2,559	71.1
1979-80	30	1036-2154	.481			405-571	.709	1,325	44.2	585/13	589	633	49	360	2,477	82.6
Opponents		884-1968	.449			417-613	.680	1,122	37.4	564/25	528	640	87	337	2,185	72.8
1978-79	34	1194-2455	.486			419-588	.713	1,424	41.9	651/18	636	703	94	325	2,807	82.6
Opponents		1064-2378	.447			441-656	.672	1,333	39.2	572/15	585	700	92	339	2,569	75.6
1977-78	30	1216-2404	.506			453-674	.672	1,471	49.0	531/15	621	608	76	408	2,885	96.2
Opponents		860-2177	.395			329-497	.662	1,150	38.3	596/21	423	773	82	236	2,049	68.3
1976-77	23	804-1761	.457			408-598	.682	1,170	50.9	495/17	408	473	76	522	2,016	87.7
Opponents		518-1458	.355			338-528	.640	924	40.2	502/28	243	622	63	357	1,374	59.7
1975-76	23	778-1815	.429			342-560	.611	1,117	48.6	453/13	417	515	47	464	1,898	82.5
Opponents		554-1491	.372			272-427	.637	952	41.4	502/22	227	698	50	223	1,380	60.0
1974-75	24	792-1900	.416			284-491	.578	1,093	45.5	498/14	389	531	78	628	1,879	78.3
Opponents		---	---			---	---	---	---	---	---	---	---	---	980	40.8

2023-24

Record: 27-7; 13-5 Pac-12, 3rd
Head Coach: Cori Close
Pre-season AP/USA Today ranking: 4/8

Date	Rank*	Opponent (Rank)	Result
N6	4/8	Purdue	W, 92-49
N9	4/8	UC Riverside	W, 90-52
N12	4/8	Bellarmine	W, 113-64
N17	3/3	Princeton	W, 77-74
N24	2/2	UConn (6/7)[1]	W, 78-67
N25	2/2	Niagara[1]	W, 97-46
D3	2/2	Arkansas	W, 81-66
D7	2/2	CSUN	W, 111-48
D10	2/2	Florida State (20/20)[2]	W, 95-78
D18	2/2	Ohio State (13/11)	W, 77-71
D21	2/2	Hawai'i	W, 85-46
D30	2/2	USC (6/5)	W, 71-64
J5	2/2	Oregon	W, 75-49
J7	2/2	Oregon State	W, 65-54
J14	2/2	USC (9/6)	L, 65-73
J19	5/5	Colorado (3/3)	W, 76-78
J22	2/5	Utah (20/20)	L (OT), 81-94
J26	2/4	Washington	W, 62-44
J28	2/4	Washington State	L, 82-85
F2	7/8	California	W, 78-58
F4	7/8	Stanford (4/3)	L, 60-80
F9	9/10	Arizona	W, 66-58
F11	9/10	Arizona State	W, 78-45
F16	9/9	Oregon State (11/15)	L, 77-79
F18	9/9	Oregon	W, 74-55
F22	12/12	Utah (18/19)	W, 82-52
F26	12/12	Colorado (13/11)	W, 53-45
F29	8/8	Arizona State	W, 70-41
M2	8/8	Arizona	W, 61-41
M7	7/7	Utah (22/22)*	W, 67-57
M8	7/7	USC (5/8)*	L (2OT), 70-80
NCAA 1st and 2nd Rounds - Los Angeles, Calif. (Pauley Pavilion)			
M23	6/8	Cal Baptist**	W, 84-55
M25	6/8	Creighton (24/21)**	W, 67-63
NCAA Albany 2 Region - Albany, N.Y. (MVP Arena)			
M30	6/8	LSU (8/6)**	L, 69-78

[1] *Cayman Islands Classic*
[2] *Basketball Hall of Fame Invesco QQQ Women's Showcase*
**Pac-12 Tournament in Las Vegas*
***NCAA Tournament*

2022-23

Record: 27-10; 11-7 Pac-12, T-4th
Head Coach: Cori Close
Pre-season AP/USA Today ranking: RV/RV

Date	Rank*	Opponent (Rank)	Result
N7	RV/RV	Cal Poly	W. 84-48
N10	RV/RV	UC Riverside	W, 64-43
N13	RV/RV	Troy	W, 95-83
N19	RV/RV	South Dakota State[1]	W, 72-65
N20	RV/RV	Tennessee (11/12)[1]	W, 80-63
N21	20/21	Marquette[1]	W (OT), 66-58
N25	20/21	Jackson State	W, 72-60
N29	15/17	South Carolina (1/1)	L, 64-73
D3	15/17	UC Santa Barbara	W, 68-57
D10	13/15	Cal State Fullerton	W, 64-41
D15	10/14	USC	W, 59-56
D17	10/14	CSU Bakersfield	W, 75-47
D20	11/14	Fresno State	W, 82-48
D30	10/13	Oregon (17/16)	W, 82-74
J1	10/13	Oregon State	L, 72-77
J8	12/15	USC	W, 61-60
J13	8/14	Stanford (2/2)	L, 59-72
J15	8/14	California	W, 87-70
J20	9/13	Washington	W, 51-47
J22	9/13	Washington State	W, 73-66
J27	8/13	Colorado (25/RV)	L (OT), 70-73
J29	8/13	Utah (9/9)	L, 69-71
F3	14/16	Arizona (22/20)	L (OT), 66-71
F5	14/16	Arizona State	W, 82-63
F10	18/17	Oregon State	W, 62-54
F12	18/17	Oregon	W, 67-57
F17	16/16	California	W, 67-54
F20	17/16	Stanford (3/3)	L, 66-71
F23	17/16	Washington State	L, 55-62
F25	17/16	Washington	W, 70-62
M1	19/16	Arizona State*	W (OT), 81-70
M2	19/16	Arizona (21/20)*	W, 73-59
M3	19/16	Stanford (6/5)*	W, 69-65
M5	19/16	Washington State*	L, 61-65
NCAA 1st and 2nd Rounds - Los Angeles, Calif. (Pauley Pavilion)			
M18	17/15	Sacramento State**	W, 67-45
M20	15/15	Oklahoma (16/14)**	W, 82-73
NCAA Greenville 1 Region - Greenville, S.C. (Bon Secours Wellness Arena)			
M25	15/14	South Carolina (1/1)**	L, 43-59

[1] *Battle 4 Atlantis in Paradise Islands, The Bahamas.*
**Pac-12 Tournament in Las Vegas*
***NCAA Tournament*

2021-22

Record: 18-13; 8-8 Pac-12, 7th
Head Coach: Cori Close
Pre-season AP/USA Today ranking: 20/14

Date	Rank*	Opponent (Rank)	Result
N10	(20/14)	Pepperdine	W, 78-69
N18	(20/14)	CSUN	W, 73-46
N21	(20/14)	Virginia	W, 69-57
N26	(19/15)	Kent State[1]	L, 69-75
N27	(19/15)	South Dakota State[1]	L, 66-76
N28	(19/15)	St. John's[1]	W, 73-65
D5	(RV/24)	San Jose State	W, 112-33
D11	(RV/25)	UConn[2] (3/2)	L, 61-71
D16		Texas Southern	Canceled
D19		Ohio State	Canceled
D21		CSU Bakersfield	Canceled
D31		Arizona State	Postponed
J7		@ Utah	Postponed
J9		@ Colorado	L, 63-71
J14		Washington	W, 63-48
J16		Washington State	W, 71-58
J20		USC	W, 66-43
J23		@ USC	W, 68-58
J26		Arizona (8/8)	L, 63-74
J28		@ Oregon	L, Forfeit
J30		@ Oregon State	L, 58-72
F2		Stanford	L, 48-76
F6		California	W, 59-54
F11		@ Washington State	L, 65-66
F13		@ Washington	W, 69-61
F16		@ Oregon	L, 53-67
F18		Colorado	L, 54-67
F20		Utah	L, 70-75
F24		@ Arizona	W, 64-46
F26		@ Arizona State	W, 59-52
M2		USC*	W, 73-60
M3		Oregon*	L, 60-63
M18		UC Irvine**	W, 61-48
M20		Air Force**	W, 61-45
M24		@ Wyoming**	W, 82-81 (3OT)
M27		@ Oregon State**	W, 74-66
M31		@ South Dakota State**	L, 59-62

[1] *Gulf Coast Showcase in Estero, Fla.*
[2] *Never Forget Classic in Newark, N.J.*
**Pac-12 Tournament in Las Vegas*
***WNIT*

2020-21

Record: 17-6; 12-4 Pac-12, 3rd
Head Coach: Cori Close
Final AP/USA Today ranking: N/A/12th
Pre-season AP/USA Today ranking: 9th/10th

Date	Rank*	Opponent (Rank)	Result
N25	(9/10)	CAL STATE FULLERTON	W, 98-59
N29	(9/10)	@ Pepperdine	Canceled
D4	(9/no poll)	@ Arizona (7)	L, 65-68
D6	(9/no poll)	@ Arizona State	W, 63-59
D9	(11/11)	UCSB	W, 102-45
D13	(11/11)	@ USC	W, 73-52
D19	(11/11)	CALIFORNIA	W, 71-37
D21	(11/11)	STANFORD (1)	L, 49-61
J1	(11/12)	@ Oregon State	Canceled
J3	(11/12)	@ Oregon (8)	W, 73-71
J8	(9/9)	COLORADO	Canceled
J10	(9/9)	UTAH	W, 92-67
J15	(8/8)	WASHINGTON	Canceled
J17	(8/8)	WASHINGTON STATE (25)	W (OT), 68-66
J22	(6/6)	vs. Stanford (5) (@Santa Cruz)	W, 70-66
J24	(6/6)	@ California	Canceled
J29	(5/5)	ARIZONA STATE	W, 60-57
J31	(5/5)	ARIZONA	Canceled
F5	(5/4)	@ Washington State	L, 63-67
F7	(5/4)	@ Washington	W, 84-50
F12	(8/7)	@ Utah	W, 69-58
F14	(8/7)	@ Colorado	Canceled
F19	(8/9)	OREGON (13)	W, 83-56
F21	(8/9)	OREGON STATE	L, 64-71
F28	(10/10)	USC	W, 93-51
M4	(9/9)	vs. Washington*	W, 58-46
M5	(9/9)	vs. Arizona*	W, 58-49
M7	(9/9)	vs. Stanford*	L, 55-75
M22	(9/9)	vs. Wyoming** (@ Austin)	W, 69-48
M24	(9/9)	vs. Texas** (@ San Antonio)	L, 62-71

**Pac-12 Tournament in Las Vegas*
***NCAA Tournament*

2019-20

Record: 26-5; 14-4 Pac-12, 2nd
Head Coach: Cori Close
Final AP/USA Today ranking: 10th/9th
Pre-season AP/USA Today ranking: 11th/11th
***The 2020 NCAA Tournament was canceled due to the coronavirus pandemic.*

Date	Rank*	Opponent (Rank)	Result
N5	(11/11)	WEBER STATE	W, 85-45
N9	(11/--)	LOYOLA MARYMOUNT	W, 74-52
N14	(11/--)	LONG BEACH STATE	W, 86-51
N22	(11/11)	NORTHERN COLORADO	W, 92-58
N26	(11/11)	YALE	W, 100-65
N30	(11/11)	vs. UCF (@ Charlottesville)	W, 61-56
D1	(11/11)	@ Virginia	W, 73-62
D7	(11/11)	@ CSUN	W, 58-44
D15	(10/10)	PACIFIC	W, 68-57
D19	(10/10)	@ Georgia	W, 59-50
D22	(10/10)	@ Indiana (12)	W, 68-58
D29	(10/10)	USC	W, 83-59
J3	(10/10)	ARIZONA STATE	W, 68-66
J5	(10/10)	ARIZONA (18)	W, 70-58
J10	(8/9)	@ Utah	W, 84-54
J12	(8/9)	@ Colorado	W, 65-62
J17	(7/8)	@ USC	L (2OT), 68-20
J24	(10/10)	WASHINGTON	W (OT), 85-80
J26	(10/10)	WASHINGTON STATE	W, 66-50
J31	(8/9)	@ Arizona (16)	L, 66-92
F2	(8/9)	@ Arizona State (19)	W, 70-61
F7	(10/10)	@ Stanford (6)	W, 79-69
F9	(10/10)	@ California	W (OT), 74-70
F14	(7/8)	OREGON (3)	L, 66-80
F17	(8/7)	OREGON STATE (15)	W (OT), 83-74
F21	(8/7)	@ Washington State	W, 70-62
F23	(8/7)	@ Washington	L, 68-74
F28	(9/8)	COLORADO	W, 62-52
M1	(9/8)	UTAH	W, 77-54
M6	(8/7)	vs. USC (@ Las Vegas)	W, 73-66
M7	(8/7)	vs. Stanford (@ Las Vegas) (7)	L, 51-67

2018-19

Record: 22-13; 12-6 Pac-12, 4th
Head Coach: Cori Close
Final AP/USA Today ranking: 20th/14th
Pre-season AP/USA Today ranking: RV/23rd

Date	Rank*	Opponent (Rank)	Result
N6	(RV/23)	@ Loyola Marymount	L 63-69
N11	(-/23)	RICE	W 59-50
N14	(-/23)	GEORGIA (14)	W 80-69
N18	(RV/RV)	SETON HALL	W 78-62
N22	(RV/RV)	North Carolina (@ US Virgin Islands)	L 49-83
N23	(RV/RV)	Kentucky (@ US Virgin Islands)	L 74-75 ot
N24	(RV/RV)	South Florida (@ US Virgin Islands) (17)	L 56-60
D2		INDIANA	L 65-67
D7		FRESNO STATE	W 89-80
D16		OKLAHOMA STATE	W 71-59
D19		@ Illinois-Chicago	W 78-47
D28		CAL POLY	W 81-35
D30		@ USC (RV)	W 72-65
J4		@ California (18)	W 84-79 ot
J6		@ Stanford (6)	L 80-86
J11	(-/RV)	OREGON STATE (10)	L 73-83
J 13	(-/RV)	OREGON (5)	L 52-72
J20		USC	L 67-72
J25		@ Arizona State (16)	W 61-59
J 27		@ Arizona	W 98-93 3ot
F1		WASHINGTON STATE	W 83-56

F3		WASHINGTON	W 76-60
F8		@ Colorado	W 64-60
F10		@ Utah (17)	W 100-90
F15	(RV/RV)	STANFORD (10)	L 51-65
F17	(RV/RV)	CALIFORNIA	W 80-74
F22		@ Oregon (2)	W 74-69
F24		@ Oregon State (12)	L 72-75
M1	(RV/RV)	UTAH	W 76-60
M3	(RV/RV)	COLORADO	W 84-50
M8	(25/RV)	Arizona State (@ Las Vegas) (21)	W 73-69
M9	(25/RV)	Oregon (@ Las Vegas) (6)	L 83-88 ot
NCAA College Park, MD Region - 1st/2nd Rounds			
M23	(20/RV)	Tennessee	W 89-77
M25	(20/RV)	Maryland (9)	W 85-80
NCAA Albany, NY Regional - Times Union Center			
M25	(20/RV)	UConn (2)	L 61-69

2017-18

Record: 27-8; 14-4 Pac-12, T3rd
Head Coach: Cori Close
Final AP/USA Today ranking: 9th/7th
Pre-season AP/USA Today ranking: 8th/7th

Date	Rank*	Opponent (Rank)	Result
N10	(8/7)	SAN JOSÉ STATE	W 129-69
N12	(8/7)	PRESBYTERIAN COLLEGE	W 76-40
N18	(8/7)	BAYLOR (3)	W 82-68
N21	(5/4)	UCONN (1)	L 60-78
N24	(5/4)	Kansas State (@ Las Vegas)	W 64-55
N25	(5/4)	Creighton (@ Las Vegas)	W 72-63
N28	(7/7)	UC RIVERSIDE	W 68-48
D3	(7/7)	UC SANTA BARBARA	W 74-44
D8	(7/7)	@ Oklahoma State	L 72-87
D17	(11/12)	@ Seton Hall	W 77-68
D20	(11/12)	@ Fordham	W 67-30
D29	(11/12)	@ Stanford	L 65-76
D31	(11/12)	@ California (20)	W 82-46
J5	(14/14)	OREGON STATE (17)	W 84-49
J7	(14/14)	OREGON (10)	L 61-70
J12	(14/14)	@ Utah	W 81-74
J14	(14/14)	@ Colorado	W 93-55
J19	(13/13)	CALIFORNIA (21)	W 60-52
J21	(13/13)	STANFORD	W 64-53
J26	(13/12)	@ Washington	W 86-69
J28	(13/12)	@ Washington State	W 79-71
F2	(9/9)	USC	W 59-46
F5	(8/7)	@ USC	W 84-70
F9	(8/7)	ARIZONA	W 69-46
F11	(8/7)	ARIZONA STATE (25)	W 71-63
F16	(7/7)	@ Oregon State (15)	L 64-67 ot
F19	(10/10)	@ Oregon (8)	L 94-101 ot
F22	(10/10)	COLORADO	W 73-67
F24	(10/10)	UTAH	W 78-71 ot
M2	(9/9)	California (@ Seattle, WA)	W 77-74
M3	(9/9)	Oregon (@ Seattle, WA) (6)	L 62-65
NCAA Los Angeles, CA Region - 1st/2nd Rounds			
M17	(9/9)	AMERICAN	W 71-60
M19	(9/9)	CREIGHTON	W 86-64
NCAA Kansas City, MO Regional - Sprint Center			
M23	(9/9)	Texas (8)	W 84-75
M25	(9/9)	Mississippi State (4)	L 73-89

2016-17

Record: 25-9; 13-5 Pac-12, 4th
Head Coach: Cori Close
Final AP/USA Today ranking: 15th/13th
Pre-season AP/USA Today ranking: 9th/9th

Date	Rank*	Opponent (Rank)	Result
N11	(9/9)	PACIFIC	W 82-55
N14	(9/11)	@ Baylor (2)	L 70-84
N18	(9/11)	SOUTHERN UNIVERSITY	W 95-47
N20	(9/11)	CAL POLY	W 80-64
N24	(9/10)	Iowa (@ Cancun, Mexico)	W 78-65
N25	(9/10)	Toledo (@ Cancun, Mexico)	W 75-73
D4	(10/9)	HAWAI'I	W 72-49
D11	(9/9)	MICHIGAN	W 84-64
D14	(9/9)	@ UC Santa Barbara	W 71-52
D18	(9/9)	@ South Carolina (6)	L 57-66
D20	(10/10)	@ North Carolina A&T	W 83-42
D30	(10/10)	UTAH	W 67-56
J1	(10/10)	COLORADO (20)	W 87-74
J6	(9/7)	@ Washington State	L 73-82
J8	(9/7)	@ Washington	L 70-82
J13	(17/13)	OREGON STATE (10)	W 66-56
J15	(17/13)	OREGON	W 79-63
J18	(13/11)	@ USC	W 74-59
J22	(13/11)	USC	W 71-67
J27	(13/12)	ARIZONA STATE (16)	W 69-60
J29	(13/12)	ARIZONA	W 69-49
F3	(13/12)	@ California	L 77-80
F6	(15/12)	@ Stanford (8)	W 85-76
F10	(15/12)	@ Oregon	L 75-84
F12	(15/12)	@ Oregon State (9)	L 61-68
F17	(18/16)	WASHINGTON (9)	W 90-79
F19	(18/16)	WASHINGTON STATE	W 67-48
F24	(15/15)	@ Arizona	W 79-56
F26	(15/15)	@ Arizona State	W 55-52
M3	(15/15)	Arizona State (@ Seattle, WA)	W 77-68
M4	(15/15)	Oregon State (@ Seattle, WA) (6)	L 53-63
NCAA Los Angeles, CA Region - 1st/2nd Rounds			
M18	(15/14)	BOISE STATE	W 83-56
M20	(15/14)	TEXAS A&M	W 75-43
NCAA Bridgeport, CT Regional - Webster Bank Arena			
M25	(15/14)	UConn (1)	L 71-86

2015-16

Record: 26-9; 14-4 Pac-12, T3rd
Head Coach: Cori Close
Final AP/USA Today ranking: 10th/12th
Pre-season AP/USA Today ranking: RV/RV

Date	Rank*	Opponent (Rank)	Result
N13		ST. JOHN'S	W 73-58
N20		JAMES MADISON	W 90-61
N22		SOUTH CAROLINA (2)	L 65-68
N27		Louisiana Tech (@ Bahamas)	W 68-57
N28		Notre Dame (@ Bahamas) (3)	L 84-92 ot
D5	(24/-)	CSU BAKERSFIELD	W 82-68
D13	(20/-)	@ Michigan	W 86-77
D16	(19/-)	UC IRVINE	W 83-48
D18	(19/-)	@ Sacramento State	W 109-76
D21	(19/-)	@ California (21)	L 104-108 2ot
D28	(21/-)	@ UC Riverside	W 70-56
D30	(21/-)	USC	W 78-73
J2	(21/-)	OREGON	W 80-69
J4	(15/21)	OREGON STATE (11)	W 71-51
J10	(15/21)	@ USC	L 68-71
J15	(17/23)	@ Washington	L 56-64
J17	(17/23)	@ Washington State	W 75-73
J22	(20/25)	CALIFORNIA	W 75-56
J24	(20/25)	STANFORD (12)	W 56-36
J29	(15/19)	@ Colorado	W 82-64
J31	(15/19)	@ Utah	W 69-63
F5	(14/16)	@ Arizona State (8)	L 61-65
F7	(14/16)	@ Arizona	W 73-39
F12	(14/16)	WASHINGTON STATE	W 73-61
F14	(14/16)	WASHINGTON	W 63-59
F19	(12/14)	@ Oregon	W 77-72
F21	(12/14)	@ Oregon State (7)	L 54-64
F26	(14/15)	ARIZONA	W 80-53
F28	(14/15)	ARIZONA STATE (9)	W 74-61
M4	(12/14)	Arizona (@ Seattle, WA)	W 72-51
M5	(12/14)	California (@ Seattle, WA)	W 73-67 ot
M6	(12/14)	Oregon State (@ Seattle, WA) (8)	L 57-69
NCAA Los Angeles, CA Region - 1st/2nd Rounds			
M19	(10/12)	HAWAI'I	W 66-50
M21	(10/12)	SOUTH FLORIDA (21)	W 72-67
NCAA Bridgeport, CT Regional - Webster Bank Arena			
M26	(10/12)	Texas (7)	L 64-72

2014-15

Record: 19-18; 8-10 Pac-12, 6th
Head Coach: Cori Close
Championship Won: Postseason WNIT
Pre-season AP/USA Today ranking: RV/-

Date	Rank*	Opponent (Rank)	Result
N14		@ James Madison	L 87-91 ot
N16		@ North Carolina (13)	L 68-84
N23		TEXAS (10/13)	L 65-75
N28		NEBRASKA (15)	L 66-71
D2		CINCINNATI	W 66-58
D10		UC RIVERSIDE	W 57-43
D12		SACRAMENTO STATE	W 92-83
D18		Miami (@ New Orleans, LA)	L 67-74
D19		Samford (@ New Orleans, LA)	W 71-52
D21		Connecticut (@ Uncasville, CT) (2)	L 50-86
D28		NOTRE DAME (4)	L 67-82
D30		@ USC	W 59-52
J3		OREGON STATE (13)	L 47-65
J5		OREGON	L 46-52
J9		@ Utah	W 49-46
J11		@ Colorado	W 90-84
J18		USC	W 71-60
J23		STANFORD (11/16)	L 70-79
J25		CALIFORNIA	L 57-72
J31		@ Oregon	L 65-67
F2		@ Oregon State (7)	L 64-82
F6		COLORADO	W 72-65
F8		UTAH	W 58-45
F12		@ California	L 64-70
F15		@ Stanford (19)	L 50-68
F20		ARIZONA STATE (12/13)	L 56-68
F22		ARIZONA	W 75-41
F26		@ Washington State	W 74-69
F28		@ Washington	L 61-74
M5		Arizona (@ Seattle, WA)	W 80-62
M6		Stanford (@ Seattle, WA) (19)	L 62-67
Postseason Women's National Invitation Tournament - Champion			
M19		CSU BAKERSFIELD	W 70-54
M22		@ San Diego	W 63-58
M26		NORTHERN COLORADO	W 74-60
M29		SAINT MARY'S	W 82-66
M1		@ Michigan	W 69-65
A4		@ West Virginia	W 62-60

2013-14

Record: 13-18; 7-11 Pac-12, 8th
Head Coach: Cori Close
Pre-season AP/USA Today ranking: RV/25th

Date	Rank*	Opponent (Rank)	Result
N8	(-/25)	@ Nebraska (12)	L 49-77
N11		PEPPERDINE	W 82-78
N17		NORTH CAROLINA (12)	L 68-78
N24		OKLAHOMA (10)	W 82-76
N29		James Madison (@ Naples, FL)	L 67-77
N30		Grand Canyon (@ Naples, FL)	W 49-67
D1		North Carolina State (@ Naples, FL)	L 48-67
D7		@ Notre Dame (4)	L 48-90
D15		@ San Diego State	W 56-55
D20		@ Minnesota	W 58-55
D21		Auburn (@ Minneapolis, MN)	L 60-66
D28		CAL POLY	W 96-89
D30		USC	L 54-56
J3		UTAH	W 55-38
J5		COLORADO (12)	L 59-61
J10		@ Arizona	W 67-61
J12		@ Arizona State (23)	L 57-59
J17		OREGON	W 88-83
J20		OREGON STATE	W 66-63
J24		@ Stanford (4)	L 55-72
J26		@ California (16)	L 53-69
J31		WASHINGTON	L 58-70
F2		WASHINGTON STATE	W 79-72
F8		@ USC	L 54-69
F14		@ Oregon State	L 54-70
F17		@ Oregon	W 103-83
F21		CALIFORNIA (18)	L 72-77
F23		STANFORD (4/5)	L 56-65
F28		@ Colorado	L 42-62
M2		@ Utah	W62-52
M6		Colorado (@ Seattle, WA)	L 65-76

2012-13

Record: 26-8; 14-4 Pac-12, 3rd
Head Coach: Cori Close
Final AP/USA Today ranking: 11th/15th
Pre-season AP/USA Today ranking: RV/RV

Date	Rank*	Opponent (Rank)	Result
N10		SAN DIEGO STATE	W 66-52
N14		@ Oklahoma (11)	W 86-80
N23	(19/22)	NOTRE DAME (5)	L 64-76
N25	(19/22)	PRINCETON	W 65-52
D2	(19/21)	LOYOLA MARYMOUNT	W 86-66
D8	(17/19)	Texas (@ Houston, TX) (12)	W 62-42
D15	(14/17)	Saint Mary's (@ Jamaica, NY)	W 76-62
D16	(14/17)	@ St. John's	W 53-52 ot
D20	(12/16)	CAL STATE NORTHRIDGE	L 72-77
D28	(17/18)	@ Pepperdine	W 77-46
D31	(16/17)	SAINT JOSEPH'S	W 73-65
J4	(16/17)	@ Oregon	W 89-80
J6	(16/17)	@ Oregon State	W 68-64
J11	(14/15)	WASHINGTON STATE	W 78-52
J13	(14/15)	WASHINGTON	W 85-68
J18	(14/15)	@ Stanford (6)	L 49-75
J20	(14/15)	@ California (7)	L 65-70

J25	(19/20)	ARIZONA	W 73-57
J27	(19/20)	ARIZONA STATE	W 54-50
F1	(18/19)	COLORADO (22)	W 62-46
F3	(18/19)	UTAH	W 70-42
F8	(17/17)	@ Washington	W 65-61
F10	(17/17)	@ Washington State	W 80-65
F15	(15/16)	CALIFORNIA (6)	L 51-79
F17	(15/16)	STANFORD (4)	L 57-68
F19	(17/16)	@ USC	W 68-54
F24	(17/16)	USC	W 63-58
M1	(17/16)	@ Arizona State	W 58-50
M3	(17/16)	@ Arizona	W 68-57
M8	(14/13)	Utah (@ Seattle, WA)	W 54-43
M9	(14/13)	California (@ Seattle, WA) (5)	W 70-58
M10	(14/13)	Stanford (@ Seattle, WA) (4)	L 49-51
		NCAA Columbus, OH Region - 1st/2nd Rounds	
M23	(11/12)	Stetson (@ Columbus, OH)	W 66-49
M25	(11/12)	Oklahoma (@ Columbus, OH)	L 72-85

2011-12

Record: 14-16; 9-9 Pac-12, T5th
Head Coach: Cori Close
Pre-season AP/USA Today ranking: 22nd/-

Date	Rank*	Opponent (Rank)	Result
N11	(22/-)	NcNEESE STATE (pre-WNIT)	W 67-59
N13	(22/-)	TENNESSEE TECH (pre-WNIT)	W 74-52
N17	(22/-)	@ Baylor (1)	L 50-83
N25	(25/-)	West Virginia (@Northridge, CA)	L 54-63
N26	(25/-)	Colgate (@Northridge, CA)	W 68-48
N30		SAN DIEGO STATE	W 78-71
D4		@ LMU	W 84-43
D13		@ LSU	L 41-58
D17		TENNESSEE (6)	L 64-85
D20		@ Temple	L 53-59
D22		@ St. Joseph's	L 60-64
D29		CALIFORNIA	W 60-55
D31		STANFORD (4)	L 50-77
J5		@ Arizona	L 66-74
J7		@ Arizona State	W 64-48
J14		USC	L 43-47
J19		OREGON STATE	W 69-60
J21		OREGON	L 62-83
J26		at Utah	W 65-60
J29		at Colorado	W 62-54 ot
F2		WASHINGTON	W 79-73 ot
F4		WASHINGTON STATE	W 73-52
F9		@ California	L 58-67
F12		@ Stanford (4)	L 59-82
F19		@ USC	L 54-66
F23		ARIZONA STATE	W 53-38
F25		ARIZONA	W 72-58
M1		@ Washington State	L 65-76
M3		@ Washington	L 59-67
M7		Arizona (@ Galen Center)	L 57-61

2010-11

Record: 28-5; 16-2 Pac-10, 2nd
Head Coach: Nikki Caldwell
Final AP/USA Today ranking: 8th/13th
Pre-season AP/USA Today ranking: 16th/15th

Date	Rank*	Opponent (Rank)	Result
N12	(16/15)	@ San Diego State	W 55-48
N14	(16/15)	UC SANTA BARBARA	W 66-52
N18	(15/15)	@ Notre Dame (12)	W 86-83 2ot
N21	(15/15)	UC DAVIS	W 65-49
N28	(13/13)	TEMPLE	W 71-61
D3	(13/13)	@ LMU	W 67-43
D5	(13/13)	MONTANA STATE	W 54-44
D12	(10/10)	@ St. Mary's	W 75-59
D19	(9/9)	Hawaii (@ Hilo, HI)	W 72-44
D20	(9/9)	East Carolina (@Hilo, HI)	W 81-67
D28	(8/9)	LSU	L 53-55
D31	(8/9)	@ Washington	W 60-48
J2	(8/9)	@ Washington State	W 80-55
J8	(12/11)	USC	W 61-42
J13	(10/9)	OREGON STATE	W 58-46
J15	(10/9)	OREGON	W 87-57
J20	(8/8)	@ Stanford (4)	L 38-64
J22	(8/8)	@ California	W 65-56
J27	(11/10)	ARIZONA STATE	W 70-60
J29	(11/10)	ARIZONA	W 70-60
F6	(10/9)	@ USC	W 74-67
F10	(9/9)	@ Oregon	W 75-48
F12	(9/9)	@ Oregon State	W 58-48
F18	(9/9)	CALIFORNIA	W 63-48
F20	(11/9)	STANFORD (3)	L 53-67
F24	(11/9)	@ Arizona	W 74-70
F26	(9/9)	@ Arizona State	W 61-45
M3	(9/9)	WASHINGTON	W 60-42
M5	(9/9)	WASHINGTON STATE	W 66-48
M11	(7/9)	California (@ Staples Center)	W 63-50
M12	(7/9)	Stanford (2) (@ Staples Center)	L 55-64
		NCAA Spokane, WA Region - 1st/2nd Rounds	
M19	(8/9)	Montana (@ Gonzaga)	W 55-47
M 21	(8/9)	@ Gonzaga (19)	L 75-89

2009-10

Record: 25-9; 15-3 Pac-10, 2nd
Head Coach: Nikki Caldwell
Final AP/USA Today ranking: 22nd/23rd

Date	Rank*	Opponent (Rank)	Result
N14		Illinois State (@ Iowa City)	L 55-61
N15		Santa Clara (@ Iowa City)	W 77-51
N19		HAWAII	W 98-52
N21		Utah (@San Diego)	W 69-33
N25		PRINCETON	W 69-59
N28		@ Tennessee (6)	L 47-61
D3		@ Kansas (24)	L 49-54
D15		@ UC Santa Barbara	W 61-49
D18		TEXAS TECH	L 58-59
D21		ST. MARY'S	W 83-58
D28		LMU	W 73-52
J1		@ Arizona	W 67-58
J3		@ Arizona State (19)	W 74-56
J8		CALIFORNIA	W 57-46
J10		STANFORD (2)	L 61-65
J17		@ USC	L 63-70
J21		Washington State	W 59-56
J23		Washington	W 69-65
J28		OREGON	W 104-80
J30		OREGON STATE	W 70-44
F4		@ Stanford (2)	L 53-74
F6		@ California	W 44-32
F13		USC	W 74-56
F18		WASHINGTON	W 73-55
F20		WASHINGTON STATE	W 93-58
F25		@ Oregon State	W 74-53
F27		@ Oregon	W 91-75
M4	(-/25)	ARIZONA STATE	W 63-59
M6	(-/25)	ARIZONA	W 70-61
M12	(23/23)	Oregon State (@ Galen Center)	W 60-44
M13	(23/23)	USC (@ Galen Center)	W 59-53
M14	(23/23)	Stanford (2) (@ Galen Center)	L 46-70
		NCAA Kansas City, MO Region - 1st/2nd Rounds	
M21	(22/22)	N.C. State (@ Minneapolis,MN)	W 74-54
M 23	(22/22)	Nebraska (4) (@ Minneapolis, MN)	L 70-83

2008-09

Record: 19-12; 9-9 Pac-10, T4th
Head Coach: Nikki Caldwell

Date	Rank*	Opponent (Rank)	Result
N16		CAL ST. FULLERTON	W 78-62
N18		PEPPERDINE	W 66-55
N23		@ Maryland (11)	L 65-88
N26		@ Cal Poly SLO	W 57-48
N30		CAL STATE NORTHRIDGE	W 96-53
D3		CSU BAKERSFIELD	W 104-57
D7		NEVADA	W 62-47
D14		SAN DIEGO	W 95-58
D17		@ Rice	W 82-64
D21		KANSAS	W 67-64
D29		@ Texas Tech	L 62-72
J2		OREGON STATE	W 60-53
J4		OREGON	L 56-73
J11		USC	W 87-75
J15		@ Arizona State	L 44-68
J17		@ Arizona	W 48-38
J22		WASHINGTON STATE	W 83-48
J24		WASHINGTON	W 74-66
J29		@ California (7)	L 48-64
F1		@ Stanford (9)	L 51-68
F8		@ USC	L 76-87
F12		ARIZONA	W 58-39
F14		ARIZONA STATE	L 66-69
F20		@ Washington	L 49-59
F22		@ Washington State	W 65-50
F27		STANFORD (3)	L 58-69
M1		CALIFORNIA (4)	W 71-56
M5		@ Oregon	W 70-69
M7		@ Oregon State	L 58-61
M13		Oregon State (@ Galen Center)	W 62-56
M14		Stanford (2) (@ Galen Center)	L 47-73

2007-08

Record: 16-15;10-8 Pac-10, T4th
Head Coach: Kathy Olivier

Date	Rank*	Opponent (Rank)	Result
N16		@ CS Northridge	W 81-69
N18		RICE	W 79-71
N20		CAL POLY SLO	W 107-83
N25		MARYLAND (3)	L 75-79
N 28		@ Pepperdine	L 79-91
D1		Idaho State (@Reno)	L 64-79
D2		Southern (@Reno)	W 79-52
D8		@ San Diego	L 57-63
D15		@ BYU	L 58-68
D19		TENNESSEE (1)	L 70-82
D21		UC RIVERSIDE	W 71-60
D28		@ Arizona State (24)	L 59-62
D30		@ Arizona	W 68-59
J4		STANFORD (2)	W 69-56
J6		CALIFORNIA	L 70-73 ot
J10		@ Washington	W 59-57
J12		@ Washington State	W 76-56
J19		@ USC	L 56-64
J24		OREGON	W 63-59
J26		OREGON STATE	W 74-70
J31		@ California (9)	L 53-67
F2		@ Stanford (7)	L 62-75
F8		WASHINGTON STATE	W 68-56
F10		WASHINGTON	W 75-68
F17		USC	L 36-49
F21		@ Oregon State	W 55-52
F23		@ Oregon	L 55-66
F28		ARIZONA STATE	L 67-73
M1		ARIZONA	W 80-70
M8		USC (@ San Jose)	W 73-52
M9		Stanford (6) (@ San Jose)	L 45-78

2006-07

Record: 14-18; 7-11 Pac-10, 7th
Head Coach: Kathy Olivier
Pre-season AP/USA Today ranking: 23rd/23rd

Date	Rank*	Opponent (Rank)	Result
N12	(23/23)	UC SANTA BARBARA	W 87-62
N16	(20/21)	@ Tennessee (4)	L 60-83
N18	(20/21)	@ UC Riverside	W 70-60
N21	(21/19)	OKLAHOMA (3)	L 68-77
N 24	(21/19)	Gonzaga (@ Hawaii)	L 57-62
N 25	(21/19)	Sacramento St. (@ Hawaii)	W 87-64
N 26	(21/19)	Texas Tech (@ Hawaii)	L 60-75
N 30		@ Cal St. Fullerton	W 84-74
D4		@ UC Irvine	W 66-62
D8		Delaware St. (@ New Mexico)	W 64-54
D9		@ New Mexico (23)	L 63-72
D17		BAYLOR (9)	L 70-83
D20		CALIFORNIA (15)	W 77-68 ot
D22		STANFORD (14)	L 59-68
D29		@ Washington State	W 74-71
D31		@ Washington	L 67-72
J5		OREGON STATE	L 52-56
J7		OREGON	W 77-70
J13		USC	L 72-75
J18		@ Arizona State (10)	L 52-92
J20		@ Arizona	W 76-73
J26		WASHINGTON	W 73-67
J28		WASHINGTON ST.	W 73-70
F1		@ Oregon	L 60-76
F3		@ Oregon State	W 75-65
F10		@ USC	L 55-62
F15		ARIZONA	L 63-66
F18		ARIZONA STATE (10)	L 69-80
F22		@ Stanford (8)	L 54-65
F24		@ California	L 69-88
M2		Washington St. (@ San Jose)	W 72-58
M3		Arizona State (10) (@ San Jose)	L 64-74

2005-06

Record: 21-11; 12-6 Pac-10, 3rd
Head Coach: Kathy Olivier
Championship Won: Pac-10 Conf. Tournament
Final AP/USA Today ranking: 21st/18th

Date	Rank*	Opponent (Rank)	Result
N18		@ Baylor (6)	L 85-93
N22		BYU	L 67-71
N25		Georgia (11) (@ Loyola Tny.)	W 84-64
N26		Charlotte (@ Loyola Tny.)	W 87-71
N 30	(23/-)	UC IRVINE	W 92-54
D3	(23/-)	@ Clemson	W 76-63
D5	(22/25)	@ Oklahoma (16)	L 78-83
D8	(22/25)	PEPPERDINE	W 95-56
D17	(24/24)	@ UC Santa Barbara	L 81-90 ot
D20		OREGON	W 82-63
D22		OREGON STATE	W 79-64
D30		@ California	L 58-65
J1		@ Stanford (16)	L 68-91
J6		ARIZONA	W 84-77
J8		ARIZONA STATE (9)	W 77-69
J12		@ Washington (25)	L 75-96
J14		@ Washington State	W 73-63
J21		@ USC	L 70-73
J27		STANFORD (11)	W 90-80
J29		CALIFORNIA	W 90-87 ot
F2		@ Arizona State (18)	L 70-87
F4		@ Arizona	W 90-64
F9		WASHINGTON STATE	W 77-50
F11		WASHINGTON	W 83-75
F18		USC	L 73-77
F23		@ Oregon State	W 72-59
F25		@ Oregon	W 66-65
M4		California (@ San Jose)	W 80-63
M5		Arizona State (11) (@ San Jose)	W 60-59
M6		Stanford (13) (@ San Jose)	W 85-78 ot
		NCAA Cleveland, OH Region - 1st/2nd Rounds	
M19	(21/23)	Bowling Green (23) (@ Purdue)	W 74-61
M21	(21/23)	@ Purdue (11)	L 54-61

2004-05

Record: 16-12; 10-8 Pac-10, 6th
Head Coach: Kathy Olivier

Date	Rank*	Opponent (Rank)	Result
N19		TCU (@ Miami)	L 65-60
N21		Gardner-Webb (@ Miami)	W 89-48
N24		CLEMSON	W 83-52
N28		TEXAS (4)	W 63-60
D2	(25/-)	@ Pepperdine	W 74-61
D5	(25/-)	PURDUE (14)	W 70-64
D11	(18/20)	@ Fresno State	W 92-76
D19	(16/17)	@ Illinois	L 63-78
D21	(20/23)	@ Ohio State (10)	L 60-83
D28	(23/24)	USC	W 62-61
J2	(23/24)	OREGON ST.	W 73-45
J4	(22/23)	OREGON	W 70-54
J7	(22/23)	@ Washington St.	W 89-69
J9	(22/23)	@ Washington	W 74-63
J14	(19/19)	ARIZONA ST.	L 42-44
J16	(19/19)	ARIZONA	L 73-84
J20	(25/-)	@ Stanford (5)	L 75-100
J22	(25/-)	@ California	W 85-70
J27		@ Oregon	L 71-78
J29		@ Oregon St.	W 74-54
F3		WASHINGTON	W 86-81
F6		WASHINGTON ST.	W 68-63
F10		@ Arizona	L 73-76
F12		@ Arizona St.	L 59-80
F18		CALIFORNIA	W 73-61
F20		STANFORD (4)	L 68-81
F26		@ USC	L 77-80
M5		Arizona St. (@ San Jose)	L 71-73

2003-04

Record: 17-13; 11-7 Pac-10, T-3rd
Head Coach: Kathy Olivier

Date	Rank*	Opponent (Rank)	Result
N23		UNLV	W 61-51
N25		@ Texas (2)	L 58-89
N30		ILLINOIS	W 68-56
D6		@ St. Mary's	L 52-53
D13		Purdue (@ Indianapolis) (8)	L 57-58
D17		@ Cal St. Northridge	W 74-66
D19		MICHIGAN ST. (24)	L 43-47
D21		FRESNO ST.	W 69-56
D28		@ USC	L 51-64
D30		OHIO ST. (18)	W 71-56
J2		@ Oregon St.	L 68-82
J4		@ Oregon	W 63-57
J9		WASHINGTON ST.	W 78-58
J11		WASHINGTON	W 65-60
J15		@ Arizona St.	L 58-73
J17		@ Arizona	L 54-70
J23		STANFORD (ot) (6)	L 71-78
J25		CALIFORNIA	W 67-66
J29		OREGON	L 55-61
J31		OREGON ST.	W 91-58
F5		@ Washington	W 64-59
F7		@ Washington St.	W 78-57
F12		ARIZONA (24)	W 87-68
F14		ARIZONA ST.	W 73-64
F19		@ California	W 97-69
F21		@ Stanford (10)	L 54-63
F29		USC	W 68-64
M6		Arizona St. (@ San Jose)	W 70-50
M7		Stanford (12) (@ San Jose)	L 66-70
		NCAA Mideast 1st Round - Minneapolis, MN	
M21		@ Minnesota (24)	L 81-92

2002-03

Record: 18-11; 12-6 Pac-10, 4th
Head Coach: Kathy Olivier

Date	Rank*	Opponent (Rank)	Result
N23		@ Hawaii	L 66-70
N24		Sacramento St. (@ Hawaii)	W 106-43
N30		Northwestern St.(@ UNLV)	W 82-74
D1		@ UNLV	W 72-64
D3		ST. MARY'S	W 72-60
D6		@ Georgia (14)	L 83-91
D14		@ Pepperdine	L 67-88
D19		BAYLOR	L 77-89
D21		CAL ST. NORTHRIDGE	W 89-49
D27		@ Oregon	W 93-68
D29		@ Oregon St.	W 58-54
J3		WASHINGTON	W 72-46
J5		WASHINGTON ST.	W 93-51

UCLA's Year-By-Year Record

Year	Coach	Record/Pct	H/A Record	Conf. Rec./Finish	Reg. Finish	Nat'l Finish
2023-24	Cori Close	27-7 (.794)	16-1/7-4	13-5/3rd	third	Sweet Sixteen
2022-23	Cori Close	27-10 (.729)	15-3/6-5	11-7/5th	fourth	Sweet Sixteen
2021-22	Cori Close	18-13 (.581)	10-4/6-5	8-8/7th	——	——
2020-21	Cori Close	17-6 (.739)	8-2/5-2	12-4/3rd	——	Second Round
2019-20***	Cori Close	26-5 (.839)	14-1/10-3	14-4/2nd	——	N/A
2018-19	Cori Close	22-13, (.629)	11-5/9-3	12-6, 4th	——	Sweet Sixteen
2017-18	Cori Close	27-8, (.771)	15-2/8-4	14-4, T3rd	——	Elite Eight
2016-17	Cori Close	25-9, (.735)	16-0/6-7	13-5, 4th	——	Sweet Sixteen
2015-16	Cori Close	26-9, (.743)	15-1/8-5	14-4, T3rd	——	Sweet Sixteen
2014-15	Cori Close	19-18, (.514)	10-8/7-7	8-10, 6th	——	——
2013-14	Cori Close	13-18, (.419)	7-6/5-8	7-11, 8th	——	——
2012-13	Cori Close	26-8, (.765)	11-4/10-2	14-4, 3rd	——	2nd Rd.
2011-12	Cori Close	14-16, (.467)	9-4/4-10	9-9, T5th	——	——
2010-11	Nikki Caldwell	28-5, (.849)	12-2/12-2	16-2, 2nd	——	2nd Rd.
2009-10	Nikki Caldwell	25-9, (.735)	12-2/8-4	15-3, 2nd	——	2nd Rd.
2008-09	Nikki Caldwell	19-12, (.613)	13-3/5-8	9-9, T-4th	——	——
2007-08	Kathy Olivier	16-15, (.516)	9-5/5-8	10-8, T-4th	——	——
2006-07	Kathy Olivier	14-18, (.438)	5-7/6-8	7-11, 7th	——	——
2005-06	Kathy Olivier	21-11, (.656)	10-2/5-9	12-6, 3rd*	fifth	2nd Rd.
2004-05	Kathy Olivier	16-12, (.571)	9-3/6-7	10-8, 6th	——	——
2003-04	Kathy Olivier	17-13, (.567)	11-3/5-8	11-7, T-3rd	——	1st Rd.
2002-03	Kathy Olivier	18-11, (.621)	9-3/6-7	12-6, 4th	——	——
2001-02	Kathy Olivier	9-20, (.310)	4-8/3-11	4-14, 8th	——	——
2000-01	Kathy Olivier	6-23, (.207)	6-8/0-14	5-13, 10th	——	——
1999-00	Kathy Olivier	18-11, (.621)	10-3/7-6	12-6, 4th	——	1st Rd.
1998-99	Kathy Olivier	26-8, (.765)	13-3/9-4	15-3, T-1st	second	Elite Eight
1997-98	Kathy Olivier	20-9, (.690)	10-4/9-5	14-4, T-2nd	fifth	2nd Rd.
1996-97	Kathy Olivier	13-14, (.482)	6-6/5-8	7-11, 6th	——	——
1995-96	Kathy Olivier	13-14, (.482)	11-3/2-10	8-10, T-6th	——	——
1994-95	Kathy Olivier	10-17, (.370)	6-7/2-9	5-13, T-8th	——	——
1993-94	Kathy Olivier	15-12, (.556)	9-5/6-6	10-8, 5th	——	——
1992-93	Billie Moore	13-14, (.481)	8-5/3-9	8-10, 7th	——	——
1991-92	Billie Moore	21-10, (.677)	10-5/11-4	12-6, T-3rd	third	ninth
1990-91	Billie Moore	15-13, (.536)	10-4/5-8	10-8, T-4th	——	——
1989-90	Billie Moore	17-12, (.586)	10-4/7-8	12-6, 3rd	——	1st Rd.
1988-89	Billie Moore	12-16, (.429)	8-5/4-10	8-10, 4th	——	——
1987-88	Billie Moore	19-11, (.633)	8-5/9-5	12-6, 4th	——	——
1986-87	Billie Moore	18-10, (.643)	12-4/6-6	11-7, 4th	——	——
1985-86	Billie Moore	12-16, (.429)	4-8/7-6	3-5, 4th	——	——
1984-85	Billie Moore	20-10, (.667)	12-5/7-4	10-4, 2nd	third	ninth
1983-84	Billie Moore	17-12, (.586)	11-5/6-7	6-8, 5th	——	——
1982-83	Billie Moore	18-11, (.621)	9-6/7-4	9-5, 3rd	fifth	——
1981-82	Billie Moore	16-14, (.533)	11-6/5-8	7-5, 4th	——	——
1980-81	Billie Moore	29-7, (.806)	16-2/9-5	9-3, 2nd	third	fifth
1979-80	Billie Moore	18-12, (.600)	9-5/7-4	9-3, 2nd	fourth	——
1978-79	Billie Moore	24-10, (.706)	10-1/7-6	7-1, 1st	first	fourth
1977-78	Billie Moore	27-3, (.900)	13-0/8-2	8-0, 1st	first	first
1976-77	Ellen Mosher	20-3, (.870)	8-0/8-2	7-1, 1st	second	second
1975-76	Ellen Mosher	19-4, (.826)	9-0/7-2	12-1, 1st	——	second
1974-75	Kenny Washington	18-4, (.818)	4-1/10-1	9-1, 1st	second	second

* indicates won Conference Tournament Championship
*** The 2020 NCAA Tournament was cancelled due to the coronavirus pandemic.

Records of Bruin Head Coaches

Coach	No. of Seasons	Years	Won	Lost	Pct.
Cori Close	13	2011-Present	287	140	.672
Nikki Caldwell	3	2008-11	72	26	.735
Kathy Olivier	15	1994-08	232	208	.527
Billie Moore	16	1978-93	296	181	.621
Ellen Mosher	2	1976-77	39	7	.848
Kenny Washington	1	1975	18	4	.818
Totals	**50**	**1975-24**	**899**	**543**	**.623**

J12		USC	W 72-64
J16		@ Arizona St.	W 60-58
J18		@ Arizona (22)	L 61-80
J24		STANFORD (5)	L 78-80
J26		CALIFORNIA	L 61-69
J30		@ Washington St.	W 86-70
F1		@ Washington (25)	L 77-111
F8		@ USC	L 68-72
F14		ARIZONA (24)	W 48-47
F16		ARIZONA ST.	W 71-62
F20		@ California	W 72-54
F22		@ Stanford (9)	L 61-79
F27		OREGON ST.	W 82-71
M1		OREGON	W 56-54
M8		Oregon (@ San Jose)	W 71-58
M9		Stanford (9) (@ San Jose)	L 64-69

2001-02

Record: 9-20; 4-14 Pac-10, 8th
Head Coach: Kathy Olivier

Date	Rank*	Opponent (Rank)	Result
N16		Liberty (@ Michigan St.)	W 62-55
N17		@ Michigan St.	L 63-67
N24		OHIO STATE	W 64-60
N27		BYU	W 73-62
D1		@ Utah	L 42-89
D5		@ San Diego	L 51-79
D8		COLORADO (15)	L 48-79
D16		@ Baylor (9)	L 59-92
D20		OREGON	L 67-76
D22		OREGON ST.	L 65-79
D28		@ Stanford (6)	L 50-81
D30		@ California	W 64-48
J4		@ Washington	L 53-86
J6		@ Washington St.	W 76-64
J13		USC	L 57-67
J17		ARIZONA ST. (23)	L 57-70
J 19		ARIZONA	L 60-71
J24		@ Oregon St.	L 36-77
J26		@ Oregon	L 54-76
F1		WASHINGTON ST.	W 79-55
F3		WASHINGTON	L 48-68
F5		@ Long Beach St.	W 77-73
F9		@ USC	L 58-71
F14		@ Arizona	L 62-77
F16		@ Arizona St.	L 42-64
F22		CALIFORNIA	W 58-48
F24		STANFORD (2)	L 80-98
M1		California (@ Oregon)	W 46-42
M2		Stanford (2) (@ Oregon)	L 61-96

2000-01

Record: 6-23; Pac-10 5-13, 10th
Head Coach: Kathy Olivier

Date	Rank*	Opponent (Rank)	Result
N10		Duke (@ Albuquerque) (5)	L 52-80
N11		@ New Mexico	L 54- 75
N17		UTAH	L 42-65
N25		@ BYU	L 53-68
N28		SAN DIEGO	L 67-86
D2		@ Colorado	L 63-88
D10		LONG BEACH ST.	W 86-60
D18		@ Old Dominion	L 62-86
D21		@ Ohio State	L 57-79
D28		PEPPERDINE	L 56-78
D30		GEORGIA (4)	L 55-89
J4		@ Washington	L 54-73
J6		@ Washington St.	L 52-74
J14		USC	W 65-53
J18		ARIZONA ST.	L 68-78
J20		ARIZONA (ot) (19)	W 59-56
J25		@ Oregon St.	L 58-71
J27		@ Oregon (20)	L 43-54
F2		STANFORD	L 52-60
F4		CALIFORNIA	L 57-58
F10		@ USC	L 56-61
F15		@ Arizona	L 79-89
F17		@ Arizona St. (24)	L 60-78
F 23		OREGON	W 70-68
F 25		OREGON ST.	L 57-65
M 1		@ California	L 59-83
M 3		@ Stanford	L 69-83
M 8		WASHINGTON ST.	W 93-61
M10		WASHINGTON (22)	W 81-56

1999-00

Record: 18-11; Pac-10 12-6, 4th
Head Coach: Kathy Olivier
Pre-season AP/USA Today ranking: 5th/4th

Date	Rank*	Opponent (Rank)	Result
N20	(4/4)	No. Carolina (@Lubbock)(8)	W 69-65
N23	(4/4)	TEXAS (ot)	W 84-77
N28	(4/4)	TENNESSEE (5)	L 77-88
D5	(5/5)	La. Tech (@ Orlando) (4)	L 64-82
D9	(8/8)	SAN DIEGO ST.	W 82-61
D11	(8/8)	@ Pepperdine	W 86-67
D17	(6/8)	@ Cal St. Fullerton	W 108-75
D21	(6/9)	@ Rutgers (15)	L 46-72
D23	(6/9)	@ Connecticut (1)	L 64-106
D29	(16/17)	OLD DOMINION (18)	W 82-76
J7	(17/17)	WASHINGTON	W 90-54
J9	(17/17)	WASHINGTON ST.	W 87-60
J16	(14/17)	USC	W 82-62
J20	(12/16)	@ Arizona (16)	W 79-68
J22	(12/16)	@ Arizona St.	W 76-55
J27	(10/14)	OREGON ST.	W 83-60
J29	(10/16)	OREGON	L 58-67
F3	(15/14)	@ Stanford	L 68-83
F5	(15/17)	@ California	W 74-67
F12	(20/17)	@ USC	L 69-73
F17	(24/23)	ARIZONA ST.	W 56-47
F19	(24/23)	ARIZONA (15)	W 80-66
F24	(22/22)	@ Oregon	L 72-89
F26	(22/22)	@ Oregon St.	L 52-72
M3		STANFORD (25)	W 64-61
M5		CALIFORNIA	L 53-61
M9		@ Washington St.	W 96-86
M11		@ Washington	W 85-66
		NCAA Mideast 1st Round - Notre Dame, IN	
M17		George Washington	L 72-79

1998-99

Record: 26-8; Pac-10 15-3, T-1st
Head Coach: Kathy Olivier
Championship Won: Pac-10
Pre-season AP/USA Today ranking: 6th/6th;Final ranking: 15th/7th

Date	Rank*	Opponent (Rank)	Result
N14	(6/6)	@ Notre Dame (17)	L 82-99
N17	(14/6)	CONNECTICUT (2)	L 102-113
N22	(14/6)	WEST VIRGINIA	W 91-76
N27	(12/11)	Nebraska (@ Hawaii) (24)	W 85-67
N28	(12/11)	No. Carolina (@ Hawaii) (5)	W 86-68
N29	(12/11)	Kentucky (@ Hawaii)	W 64-54
D5	(10/10)	CS FULLERTON	W 94-64
D11	(8/10)	@ San Diego St.	W 104-56
D19	(8/8)	@ Texas	W 81-74
D21	(8/8)	@ Tennessee (2)	L 77-100
D28	(9/11)	DUKE (17)	L 80-85
D30	(9/11)	PEPPERDINE	W 85-51
J2	(9/11)	@ Arizona	W 84-77
J5	(10/11)	@ Arizona St.	W 98-85
J8	(10/11)	OREGON ST.	W 105-50
J10	(10/11)	OREGON	W 76-72
J14	(10/10)	@ California	W 87-62
J16	(10/10)	@ Stanford	W 80-72
J23	(10/10)	USC	W 94-53
J28	(8/9)	WASHINGTON	W 90-53
J30	(8/9)	WASHINGTON ST.	W 100-70
F4	(7/9)	@ Oregon	L 79-106
F6	(7/9)	@ Oregon St.	W 90-68
F12	(12/11)	STANFORD	L 84-87
F14	(12/11)	CALIFORNIA	W 76-61
F20	(13/13)	@ USC	W 82-64
F25	(12/13)	@ Washington St.	W 104-70
F27	(12/13)	@ Washington	L 85-96
M4	(16/15)	ARIZONA ST.	W 64-61
M6	(16/15)	ARIZONA	W 85-77
		NCAA West 1st/2nd Round - Pauley Pavilion	
M13	(15/14)	UW-GREEN BAY	W 76-69
M15	(15/14)	KENTUCKY	W 87-63
		NCAA West Regional - LA Sports Arena	
M20	(15/14)	Colorado St. (7)	W 77-68
M22	(15/14)	Louisiana Tech (3)	L 62-88

1997-98

Record: 20-9; Pac-10 14-4, T-2nd
Head Coach: Kathy Olivier
Final AP/ USA Today Ranking: 25th/20th

Date	Rank*	Opponent (Rank)	Result
N21		@ St. Mary's	L 63-88
N28		GEORGE WASHINGTON	L 73-78
N30		NOTRE DAME (2 ot)	L 91-93
D5		SAN DIEGO	W 87-69
D14		@ Fresno St.	W 74-71
D18		@ North Carolina (ot) (5)	L 78-82
D20		@ Duke (17)	W 93-83
D27		RUTGERS (ot)	W 96-93
D28		SETON HALL	W 88-58
J2		ARIZONA (10)	L 71-82
J4		ARIZONA ST.	W 95-73
J8		@ Oregon St.	W 76-72
J10		@ Oregon	W 80-75
J16		CALIFORNIA	W 74-53
J18		STANFORD (11)	L 70-75
J23		@ USC	W 68-64
J29		@ Washington (18)	W 80-59
J31		@ Washington St.	W 76-70
F6		OREGON	W 82-54
F8		OREGON ST.	W 81-70
F12		@ Stanford (6)	L 80-105
F14		@ California	W 86-54
F21		USC	W 87-73
F27		WASHINGTON ST.	W 80-74
M1		WASHINGTON (23)	W 96-72
M5	(23/-)	@ Arizona St.	W 80-62
M7	(23/-)	@ Arizona (9)	L 73-84
		NCAA Midwest 1st/2nd Round - Tuscaloosa, AL	
M13	(25/-)	Michigan	W 65-58
M15	(25/-)	@ Alabama (11)	L 74-75

1996-97

Record: 13-14; Pac-10 7-11, 6th
Head Coach: Kathy Olivier

Date	Rank*	Opponent (Rank)	Result
N23		@ San Diego	W 73-61
N29		TEXAS TECH (11)	L 80-95
D5		@ Loyola Marymount	W 60-39
D7		BAYLOR	W 58-55
D16		ST. MARY'S	W 76-67
D19		@ George Washington	L 53-76
D21		@ Seton Hall	L 53-69
D28		W. Kentucky (@ USC) (9)	W 73-61
D29		New Orleans (@ USC)	W 90-59
J2		@ Washington St.	W 77-73
J4		@ Washington	L 75-98
J10		STANFORD (3)	L 62-74
J12		CALIFORNIA	W 74-65
J16		@ Arizona St.	L 65-66
J18		@ Arizona	L 45-69
J24		USC	L 56-60
J31		OREGON	L 64-76
F2		OREGON ST.	W 77-54
F6		@ California	W 82-56
F8		@ Stanford (3)	L 68-98
F14		ARIZONA	L 78-90
F16		ARIZONA ST.	W 91-61
F22		@ USC	L 74-87
F27		@ Oregon St.	W 79-68
M1		@ Oregon	L 61-64
M6		WASHINGTON	L 75-76
M8		WASHINGTON ST.	W 85-63

1995-96

Record: 13-14; Pac-10 8-10, T-6th
Head Coach: Kathy Olivier

Date	Rank*	Opponent (Rank)	Result
N24		SAN DIEGO	W 87-69
N26		Vanderbilt (@ Boston) (5)	L 64-70
D2		FRESNO ST.	W 75-70
D6		LONG BEACH ST.	W 89-65
D9		@ UC Irvine	W 73-59
D18		@ Baylor	L 68-74
D20		@ Texas Tech (15)	L 62-84
D29		VIRGINIA (6)	L 55-77
D30		MARYLAND	W 82-70
J5		WASHINGTON ST.	W 85-75
J7		WASHINGTON	L 66-78

J11		@ Stanford (6)	L 77-81
J13		@ California	W 75-64
J18		ARIZONA ST.	W 84-74
J20		ARIZONA (ot)	W 89-85
J27		@ USC	L 77-96
F1		@ Oregon	L 48-75
F3		@ Oregon St. (18)	L 70-82
F9		CALIFORNIA	W 71-66
F11		STANFORD (4)	L 59-61
F15		@ Arizona	L 66-95
F17		@ Arizona St.	L 70-71
F24		USC	W 80-64
F29		OREGON ST. (14)	W 68-56
M2		OREGON	W 83-64
M7		@ Washington	L 48-70
M9		@ Washington St. (ot)	L 81-88

1994-95

Record: 10-17; Pac-10 5-13, T-8th
Head Coach: Kathy Olivier

Date	Rank*	Opponent (Rank)	Result
N25		N.C. STATE	L 55-58
N28		UC IRVINE	W 86-74
D3		@ Boise St.	L 45-61
D8		@ San Diego	W 83-73
D19		Georgia Tech (@Anchorage)	W 81-69
D20		UNC-Greensboro (@ Anchorage)	W 72-70
D21		Clemson (@Anchorage)	L 62-79
D28		KENTUCKY	W 74-65
J1		UNC-CHARLOTTE	L 50-60
J5		OREGON	L 59-84
J7		OREGON ST.	W 84-73
J12		@ Washington St.	L 80-85
J14		@ Washington (15)	L 68-81
J19		ARIZONA ST.	W 85-64
J21		ARIZONA	L 61-64
J26		@ Stanford (4)	L 49-88
J28		@ California	L 84-97
F4		USC (24)	L 55-56
F10		WASHINGTON (ot) (12)	L 54-57
F12		WASHINGTON ST.	W 71-57
F16		@ Arizona	L 61-63
F18		@ Arizona St.	W 68-63
F23		CALIFORNIA	W 87-67
F25		STANFORD (5)	L 49-84
M3		@ USC (24)	L 65-70
M9		@ Oregon St. (24)	L 75-95
M11		@ Oregon	L 65-83

1993-94

Record: 15-12; Pac-10 10-8, 5th
Head Coach: Kathy Olivier

Date	Rank*	Opponent (Rank)	Result
N27		UCSB	W 71-54
D1		SAN DIEGO	W 82-62
D4		WESTERN KENTUCKY (20)	W 83-71
D10	(24/-)	@ San Francisco	L 68-71
D12	(24/-)	@ Santa Clara	L 72-78
D19		BOISE ST.	L 64-66
D28		N.C. State (@ Greensboro)	L 88-90
D30		@ UNC-Charlotte	W 72-57
J3		RUTGERS (ot)	W 88-78
J6		@ Oregon	L 77-82
J8		@ Oregon St.	W 76-61
J13		WASHINGTON ST.	W 108-76
J15		WASHINGTON (16)	L 81-86
J20		@ Arizona St.	W 84-59
J22		@ Arizona	L 78-83
J28		STANFORD (10)	W 80-73
J30		CALIFORNIA	W 79-56
F4		@ USC (8)	L 70-85
F10		@ Washington (15)	W 65-62
F12		@ Washington St.	W 81-74
F18		ARIZONA	W 85-69
F20		ARIZONA ST.	W 93-81
F24		@ California	W 90-85
F26		@ Stanford (11)	L 82-94
M5		USC (9)	L 66-83
M10		OREGON ST.	L 62-83
M12		OREGON	L 68-76

1992-93

Record: 13-14; Pac-10 8-10, 7th
Head Coach: Billie Moore

Date	Rank*	Opponent (Rank)	Result
D2		CS FULLERTON	W 99-66
D6		SAN DIEGO ST.	L 52-77
D18		@ Western Kentucky (7)	L 55-73
D20		@ Rutgers	L 56-71
D22		@ Ohio St. (23)	L 80-91
D29		Michigan St. (@ USC)	W 82-57
D30		Pepperdine (@ USC)	W 100-52
J2		LOYOLA MARYMOUNT	W 81-47
J4		SANTA CLARA	W 63-54
J7		@ Arizona St.	W 81-63
J9		@ Arizona	W 91-77
J13		OREGON	W 79-75
J16		OREGON ST.	L 67-71
J21		@ Stanford (3)	L 70-79
J23		@ California	L 70-78
J29		USC (15)	L 60-73
F5		WASHINGTON	W 68-59
F7		WASHINGTON ST.	W 82-75
F11		@ Oregon St.	L 68-71
F13		@ Oregon	L 78-89
F18		STANFORD (10)	L 54-71
F21		CALIFORNIA (23)	W 85-68
F26		@ USC (16)	L 57-66
M4		@ Washington St.	W 77-74
M6		@ Washington	L 72-80
M11		ARIZONA	L 83-91
M13		ARIZONA ST.	W 72-71

1991-92

Record: 21-10; Pac-10 12-6, T-3rd
Head Coach: Billie Moore
Final Ranking: 18th (USA Today)

Date	Rank*	Opponent (Rank)	Result
N22		@ Pepperdine	W 80-67
D1		SANTA CLARA	W 91-78
D7		UCSB	L 70-78
D14		@ Texas Christian	W 64-58
D16		@ James Madison	L 72-78
D18		OHIO ST. (23)	W 72-58
D28		VIRGINIA (1)	L 55-77
D29		CS NORTHRIDGE	W 107-47
J3		@ San Diego St.	W 82-59
J5		@ San Diego	W 78-70
J10		OREGON	W 91-72
J12		OREGON ST.	W 89-71
J16		@ California	L 71-74
J18		@ Stanford (4)	L 92-95
J24		@ USC	L 60-62
J31		WASHINGTON (13)	W 91-60
F2		WASHINGTON ST.	W 80-75
F6		@ Arizona St.	W 88-72
F8		@ Arizona	W 97-63
F14		STANFORD (6)	L 69-92
F16		CALIFORNIA	W 101-87
F22		USC	L 71-73
F27		@ Washington St.	W 76-68
F29		@ Washington (23)	W 65-62
M6		ARIZONA	W 83-67
M8		ARIZONA ST. (25)	L 91-99
M12		@ Oregon St.	W 71-70
M14		@ Oregon	W 83-76
		NCAA Midwest Reg. 1st Round - Pauley Pavilion	
M18		NOTRE DAME	W 93-72
		NCAA Midwest Reg. 2nd Round - Austin, TX	
M22		@ Texas (19)	W 82-81
		NCAA Midwest Reg. Semifinal - Boulder, CO	
M26		SW Missouri St. (10)	L 57-83

1990-91

Record: 15-13; Pac-10 10-8, T-4th
Head Coach: Billie Moore

Date	Rank*	Opponent (Rank)	Result
N24		@ Iowa (11)	L 52-81
N25		Kansas (@ Iowa)	L 63-76
N28		@ CS Fullerton	L 63-78
N30		NOTRE DAME	W 89-75
D3		PEPPERDINE	W 95-79
D7		ST. MARY'S	W 90-82
D16		@ Tennessee	L 86-113
D19		@ Old Dominion	W 80-66
D28		UTAH	W 89-83
D30		JAMES MADISON	L 69-75
J5		USC	L 69-73
J11		ARIZONA ST.	W 81-68
J13		ARIZONA	W 115-102
J17		@ Stanford (9)	L 74-91
J19		@ California	W 102-83
J25		OREGON ST.	W 66-55
J27		OREGON	W 93-67
F1		@ Washington (13)	L 71-75
F3		@ Washington St.	L 77-78
F7		@ Arizona	W 112-98
F9		@ Arizona St.	L 65-70
F15		CALIFORNIA	W 96-78
F17		STANFORD (11)	L 77-91
F22		@ Oregon	W 82-74
F24		@ Oregon St.	L 83-89
M1		WASHINGTON ST.	W 78-70
M3		WASHINGTON (9)	L 54-64
M8		@ USC	W 83-79

1989-90

Record: 17-12; Pac-10 12-6, 3rd
Head Coach: Billie Moore

Date	Rank*	Opponent (Rank)	Result
N24		EASTERN ILLINOIS	W 73-70
N26		WEST VIRGINIA	W 68-57
D1		Texas A&M (@ Utah)	W 65-54
D2		@ Utah	L 43-65
D8		CS FULLERTON	W 84-75
D17		TENNESSEE (2)	L 55-77
D20		@ Ohio St.	L 57-66
D22		@ Notre Dame	L 60-61
D30		OLD DOMINION (22)	L 64-68
J2		@ Pepperdine	W 76-63
J6		@ USC	W 83-68
J11		@ Arizona St.	W 77-67
J13		@ Arizona	W 82-70
J18		STANFORD (2)	L 80-98
J20		CALIFORNIA	W 70-68
J25		@ Oregon St.	W 82-60
J27		@ Oregon	L 66-80
F1		WASHINGTON (7)	L 63-76
F3		WASHINGTON ST.	W 84-74
F9		ARIZONA	W 73-69
F11		ARIZONA ST.	W 90-75
F15		@ California	W 80-66
F17		@ Stanford (3)	L 65-91
F23		OREGON	W 79-65
F25		OREGON ST.	W 74-55
M1		@ Washington St.	L 72-84
M3		@ Washington (4)	L 68-83
M9		USC	W 76-72
		NCAA West Reg. 1st Round - Fayetteville, AR	
M14		@ Arkansas (ot) (22)	L 80-90

1988-89

Record: 12-16; Pac-10 8-10, 4th
Head Coach: Billie Moore

Date	Rank*	Opponent (Rank)	Result
N25		N.C. State (@ Cincinnati) (16)	L 60-67
N26		@ Cincinnati	L 57-59
D2		@ Loyola Marymount	W 61-46
D3		NORTHERN ARIZONA	W 80-46
D6		PEPPERDINE	W 76-68
D10		@ CS Fullerton	L 51-68
D18		@ North Carolina	L 71-95
D20		@ Tennessee (1)	L 50-82
D30		OHIO ST.	L 46-63
J6		CALIFORNIA	W 72-57
J7		STANFORD (8)	L 71-73
J10		SOUTHERN UTAH ST.	W 79-51
J12		@ USC	W 76-62
J20		ARIZONA ST.	W 85-81
J21		ARIZONA	W 93-69
J27		@ Washington St.	W 82-69
J29		@ Washington	L 68-79
F3		@ Oregon St.	L 58-81
F4		@ Oregon	L 65-75
F10		USC	L 75-90
F18		@ Arizona St.	L 73-86
F19		@ Arizona	W 75-64
F23		WASHINGTON ST.	W 91-72

F24		WASHINGTON	L 62-64
M3		OREGON	L 60-76
M4		OREGON ST.	W 77-61
M10		@ Stanford (4)	L 66-104
M11		@ California	L 81-92

1987-88

Record: 19-11; Pac-10 12-6, 4th
Head Coach: Billie Moore

Date	Rank*	Opponent (Rank)	Result
N27		S.F. Austin (@ Hawaii)	L 61-71
N28		No. Arizona (@ Hawaii)	W 77-37
N29		California (@ Hawaii)	W 75-50
D3		@ Long Beach St. (4)	L 57-103
D13		TENNESSEE (1)	L 63-89
D15		AUBURN (2)	L 52-76
D17		@ BYU	W 77-69
D20		@ Illinois (19)	L 61-79
D22		@ Monmouth	W 81-62
D29		@ UC Irvine	W 84-54
D31		NORTH CAROLINA	W 82-71
J7		OREGON ST.	W 66-51
J8		OREGON	W 77-70
J12		PEPPERDINE	W 77-54
J15		USC (18)	L 56-67
J22		ARIZONA	W 87-62
J23		ARIZONA ST.	W 71-64
J28		@ Washington St.	L 52-53
J30		@ Washington (11)	L 76-82
F5		@ Oregon	W 74-65
F6		@ Oregon St.	W 77-60
F11		@ USC (18)	L 63-86
F19		@ Arizona St.	W 83-62
F20		@ Arizona	W 81-63
F26		WASHINGTON (11)	L 70-84
F27		WASHINGTON ST.	W 74-60
M4		STANFORD (8)	W 74-64
M5		CALIFORNIA	L 68-71
M11		@ California	W 81-63
M12		@ Stanford (11)	W 75-74

1986-87

Record: 18-10; Pac-10 11-7, 4th
Head Coach: Billie Moore

Date	Rank*	Opponent (Rank)	Result
N30		UC IRVINE	W 68-58
D2		@ Pepperdine	W 71-57
D5		CS FULLERTON	W 79-55
D13		SAN DIEGO	W 65-42
D15		LONG BEACH ST. (7)	L 65-110
D18		@ North Carolina	L 51-82
D20		@ Tennessee (1)	L 58-81
D29		SAN DIEGO ST.	W 81-56
J2		@ Stanford	L 60-62
J4		@ California	W 77-72
J5		NOTRE DAME (ot)	W 67-65
J8		@ Arizona St.	W 85-78
J10		@ Arizona	W 66-65
J15		OREGON	W 75-71
J17		OREGON ST.	L 69-74
J20		LOYOLA MARYMOUNT	W 72-45
J23		USC (15)	L 72-76
J29		@ Washington	L 64-77
J31		@ Washington St.	W 67-63
F5		CALIFORNIA	W 92-80
F7		STANFORD	W 64-49
F12		ARIZONA	W 65-59
F14		ARIZONA ST.	W 88-77
F20		@ Oregon St.	W 65-53
F21		@ Oregon	L 57-77
F25		@ USC	L 75-81
M5		WASHINGTON ST.	W 81-56
M7		WASHINGTON (19)	L 69-82

1985-86

Record: 12-16; Pac-West 3-5, 4th
Head Coach: Billie Moore

Date	Rank*	Opponent (Rank)	Result
N22		Washington (@ Seattle Pacific)	L 50-68
N23		@ Seattle Pacific	W 92-62
N29		Texas A&M (@ Corvallis)	L 63-79
N30		CS Fullerton(@ Corvallis)	W 67-52
D4		TEXAS TECH	L 54-58
D7		@ UCSB	W 78-51
D15		TENNESSEE (13)	L 64-68
D19		@ Northwestern	L 59-81
D21		@ Notre Dame	W 73-67
D28		ILLINOIS	L 63-64
D30		NO. CAROLINA (ot) (17)	W 82-71
J2		@ New Orleans	W 79-59
J4		@ Louisiana Tech (6)	L 59-73
J10		NORTHERN ARIZONA	W 68-54
J11		UCSB	W 58-38
J17		ARIZONA ST.	L 62-78
J18		ARIZONA	L 65-70
J21		@ Long Beach St. (7)	L 56-79
J24		@ Stanford	W 65-62
J28		@ San Diego St.	L 77-96
F1		@ USC (4)	L 67-89
F7		LONG BEACH ST. (6)	L 69-85
F13		@ Arizona	L 58-76
F15		@ Arizona St.	W 76-68
F19		BYU	L 68-81
F22		STANFORD	W 65-43
M1		@ CS Fullerton	W 62-57
M6		USC (4)	L 57-89

1984-85

Record: 20-10; WCAA 10-4, 2nd
Head Coach: Billie Moore
Final AP/USA Today ranking: 18th/15th

Date	Rank*	Opponent (Rank)	Result
N24		PEPPERDINE	W 74-49
N26		HAWAII	W 70-48
D1		Vanderbilt (@ Texas) (16)	L 62-66
D2		N.C. State (@ Texas)	W 74-68
D7		NEW ORLEANS	L 73-75
D8		SAN FRANCISCO	W 81-58
D15		UCSB	W 94-31
D19		NORTHWESTERN	W 96-74
D22		@ Colorado	W 77-70
D30		NOTRE DAME	W 78-51
J4		@ Old Dominion (1)	L 58-74
J6		@ Tennessee	L 57-72
J8		OKLAHOMA ST.	W 76-57
J16		CS FULLERTON	L 55-65
J19		@ San Diego St. (13)	L 68-77
J22		@ Long Beach St. (3)	L 65-118
J25		@ Arizona St.	W 97-61
J26		@ Arizona	W 82-68
J29		LOUISIANA TECH (4)	L 50-76
F1		STANFORD	W 72-58
F6		USC (12)	W 77-73
F13		LONG BEACH ST. (2)	L 70-96
F16		@ CS Fullerton	W 78-69
F21		ARIZONA	W 79-48
F23		ARIZONA ST.	W 77-70
F27		SAN DIEGO ST. (15)	W 86-64
M2		@ Stanford	W 75-61
M7		@ USC (11)	W 57-56
		NCAA West Reg. 1st Round - Seattle, WA	
M15	(-/23)	@ Washington (11)	W 78-62
		NCAA West Reg. Semifinal - Pauley Pavilion	
M21	(-/15)	GEORGIA (8)	L 42-78

1983-84

Record: 17-12; WCAA 6-8, 5th
Head Coach: Billie Moore

Date	Rank*	Opponent (Rank)	Result
N24		@ Hawaii	W 78-67
N26		@ Hawaii Pacific	W 96-36
D2		@ DePaul	W 86-62
D3		@ Notre Dame	L 61-70
D10		TENNESSEE (7)	L 70-73
D16		FRESNO ST.	W 79-63
D22		COLORADO	W 91-66
D30		OREGON ST.	W 67-49
J4		@ Louisiana Tech (2)	L 58-94
J6		@ LSU (5)	L 87-101
J10		NEBRASKA	W 84-54
J13		@ Arizona St.	L 78-79
J14		@ Arizona	W 81-60
J17		OLD DOMINION (6)	W 76-74
J20		@ Stanford	W 83-51
J21		PACIFIC	W 91-71
J25		LONG BEACH ST. (6)	L 82-93
J28		@ San Diego St.	L 68-82
F3		LOYOLA MARYMOUNT	W 106-59
F4		CALIFORNIA	W 89-73
F8		USC (3)	L 60-78
F10		@ CS Fullerton	W 63-56
F15		SAN DIEGO ST.	L 68-71
F17		STANFORD	W 68-48
F24		ARIZONA	W 82-76
F25		ARIZONA ST.	W 81-64
M1		@ Long Beach St. (6)	L 61-67
M3		@ USC (3)	L 63-85
M7		CS FULLERTON	L 59-66

1982-83

Record: 18-11; WCAA 9-5, 3rd
Head Coach: Billie Moore

Date	Rank*	Opponent (Rank)	Result
N24	@ BYU	W 96-86	
N26		Notre Dame (@ Chicago)	W 82-54
N27		Georgia (@ Chicago) (7)	W 75-57
D3	(16)	PACIFIC	W 89-62
D18	(13)	DEPAUL	W 74-48
D22	(13)	@ Oregon St.	L 71-81
D23	(13)	@ Oregon	L 59-74
D28	(17)	@ California	W 94-75
D30	(17)	@ Stanford	W 70-68
J5	(13)	MISSOURI (12)	L 61-62
J8	(13)	HAWAII	W 82-57
J14	(17)	@ Arizona	W 66-65
J15	(17)	@ Arizona St. (9)	W 66-42
J20	(17)	@ Long Beach St. (13)	L 63-81
J22	(17)	CS FULLERTON	W 82-62
J26	(15)	LOUISIANA TECH (1)	L 59-84
J29	(15)	@ San Diego St.	W 72-56
J30	(16)	NOTRE DAME	W 84-53
F2	(16)	LONG BEACH ST. (11)	L 60-82
F4	(16)	ALA.-BIRMINGHAM	W 74-68
F6	(18)	PENN ST. (14)	L 70-79
F11	(18)	ARIZONA ST. (12)	L 61-73
F12	(18)	ARIZONA	W 79-55
F16		@ USC (2)	L 75-83
F18		@ CS Fullerton	W 80-70
F23		SAN DIEGO ST.	W 100-58
M5		STANFORD	W 92-69
M9		USC (2)	L 62-82
		NCAA West Reg. 1st Round - Willamette, OR	
M19		Oregon St. (19)	L 62-75

1981-82

Record: 16-14: WCAA 7-5, 4th
Head Coach: Billie Moore
Pre-season AP ranking: 8th

Date	Rank*	Opponent (Rank)	Result
N27	(8)	BYU	W 83-73
N28	(8)	PEPPERDINE	W 93-76
D3	(12)	@ Rutgers (10)	L 69-91
D5	(12)	@ Notre Dame	W 50-45
D13	(17)	TENNESSEE (14)	L 66-71
D17	(17)	@ Missouri	L 57-59
D19	(17)	@ Southern Illinois	W 85-44
D21		@ Kentucky (16)	L 72-83
D29		MARYLAND (14)	L 74-81
J4		ILLINOIS ST.	L 62-65
J7		OLD DOMINION (3)	L 60-85
J8		OKLAHOMA	W 82-63
J12		LSU	W 81-63
J15		ARIZONA ST. (13)	W 79-70
J16		ARIZONA	W 78-68
J22		UNLV	W 84-60
J23		CALIFORNIA	W 68-62
J26		@ CS Fullerton	W 88-66
J28		LONG BEACH ST. (11)	L 73-74
J30		OREGON (9)	W 90-74
F2		@ San Diego St.	W 70-64
F4		USC (2)	L 94-97
F12		@ Arizona	W 85-68
F13		@ Arizona St. (17)	L 62-74
F18		@ Delta St.	L 65-73
F20		@ Louisiana Tech(1)	L 63-103
F24		@ Long Beach St. (6)	L 61-63
F26		CS FULLERTON	W 73-61
M3		SAN DIEGO ST.	W 76-51
M6		@ USC (4)	L 83-92

1980-81

Record: 29-7; WCAA 9-3, 2nd
Head Coach: Billie Moore
Pre-season AP ranking: 16th / Final AP ranking: 7th

Date	Rank*	Opponent (Rank)	Result
N18	(16)	UC IRVINE	W 96-30
N21	(16)	California (@ San Jose)	W 92-77
N22	(16)	@ San Jose St.	W 78-63
N24	(16)	@ Stanford	W 78-67
D4	(12)	TEXAS A&M	W 97-64
D6	(12)	OREGON (11)	W 92-88
D13	(10)	EAST. WASHINGTON	W 93-69
D19	(8)	KANSAS ST. (13)	W 83-70
D20	(8)	SAN FRANCISCO	W 90-65
D22	(8)	PENN STATE (19)	W 85-74
D30	(8)	@ Texas (6)	W 78-65
J3	(8)	@ Tennessee (7)	W 65-62
J5	(5)	@ South Carolina** (10)	(forfeit) 81-86
J6	(5)	@ Old Dominion (2)	L 74-91
J9	(5)	MEMPHIS STATE	W 82-71
J13	(6)	HAWAII	W 106-44
J16	(6)	@ Arizona State	W 84-55
J17	(6)	@ Arizona	W 90-53
J20	(6)	CS FULLERTON	W 99-75
J22	(6)	@ Long Beach St. (4)	W 85-76
J29	(4)	LOUISIANA TECH (1)	L 61-99
J31	(4)	DELTA ST.	W 90-65
F3	(5)	@ San Diego St.	L 56-64
F6	(5)	@ USC (7)	W 81-79
F13	(6)	ARIZONA	W 89-80
F14	(6)	ARIZONA ST.	W 76-68
F18	(5)	LONG BEACH ST. (4)	L 65-85
F20	(5)	@ CS Fullerton	L 86-88
F25	(9)	USC (8)	W 87-83
M6	(8)	SAN DIEGO ST.	W 82-61
		AIAW West Reg. - Malibu, CA (Pepperdine)	
M12	(7)	San Francisco	W 92-68
M13	(7)	USC (9)	L 85-102
M14	(7)	San Diego St. (3rd Pl.)	W 61-54
		AIAW Sectionals	
M18	(10)	OREGON ST. (18)	W 72-65
M21	(10)	@ Kansas (6)	W 73-71
M24	(10)	@ Louisiana Tech (1)	L 54-87

** later forfeited to UCLA

1979-80

Record: 18-12; WCAA 9-3, 2nd
Head Coach: Billie Moore
Pre-Season AP ranking: 10th

Date	Rank*	Opponent (Rank)	Result
D8	(11)	PACIFIC	W 102-41
D13	(11)	TENNESSEE (3)	L 77-80
D15	(11)	STANFORD	W 88-63
D18	(11)	Oregon St. (@ Portland)	W 77-76
D19	(11)	Minnesota (@ Portland)	W 78-63
D20	(11)	Texas (@ Portland) (5)	L 51-74
D26	(13)	BYU	W 92-80
D27	(13)	TEXAS (4)	L 69-74
J2	(14)	@ Delta St. (16)	W 69-63
J4	(14)	@ Louisiana Tech (1)	L 77-93
J5	(14)	@ LSU	L 72-73
J8	(16)	@ San Diego St.	W 73-60
J11	(16)	OLD DOMINION (3)	L 45-73
J18	(20)	ARIZONA	W 122-43
J19	(20)	ARIZONA ST.	W 93-66
J23	(20)	LONG BEACH ST. (6)	L 79-82
J25	(20)	@ CS Fullerton	W 89-64
F1		DELTA ST.	W 106-87
F2		@ USC	W 71-67
F7		SAN DIEGO ST.	W 95-63
F9		@ Cal Poly Pomona	L 77-81
F12		CS FULLERTON	W 94-58
F14		@ Arizona St.	W 86-72
F16		@ Arizona	W 100-78
F20		@ Long Beach St. (9)	L 91-94
F27		USC	L 81-99
M1		CAL POLY POMONA	W 94-89
		AIAW West Reg. - San Jose, CA (SJSU)	
M6		@ San Jose St.	W 81-66
M7		Long Beach St. (9)	L 88-89
M8		San Francisco (3rd Place) (14)	L 60-74

1978-79

Record: 24-10; WCAA 7-1, 1st
Head Coach: Billie Moore
Championships Won: WCAA, Sectional, Reg. 8
Pre-season AP ranking: 3rd / Final AP ranking: 6th

Date	Rank*	Opponent (Rank)	Result
D1	(3)	@ San Francisco	W 73-58
D2	(3)	BYU (@ San Francisco)	W 87-79
D9	(4)	SAN JOSE ST.	W 71-65
D13	(3)	CAL POLY POMONA	W 95-76
D17	(3)	ORAL ROBERTS	W 85-64
D22	(3)	CALIFORNIA	W 100-87
D29	(3)	Penn St. (@ Miami) (11)	W 85-81
D30	(3)	Maryland (@ Miami) (4)	L 56-71
J2	(4)	@ N.C. State(10)	L 69-90
J3	(4)	@ Old Dominion (1)	L 60-90
J5	(4)	@ Tennessee(5)	L 74-88
J12	(10)	LOUISIANA TECH (14)	L 81-85
J16	(17)	LSU (14)	W 95-85
J19	(17)	LONG BEACH ST. (15)	W 84-77
J23	(15)	CS FULLERTON	W 100-87
J25	(15)	SAN DIEGO ST.	W 90-30
F2	(14)	@ Kansas St.	W 64-60
F3	(14)	@ Nebraska	W 72-63
F7	(12)	@ Long Beach St. (14)	W 76-74
F10	(12)	@ USC	L 68-78
F13	(13)	@ Cal Poly Pomona	W 84-77
F15	(13)	@ CS Fullerton	W 72-69
F17	(13)	ARIZONA	W 98-46
F23	(13)	@ San Diego St.	W 84-51
F27	(12)	USC	W 99-80
M2	(12)	@ Texas (2)	L 78-96
M3	(12)	@ S.F. Austin (2)	L 64-99
		AIAW West Reg. - Santa Barbara, CA	
M8	(14)	Stanford	W 85-68
M9	(14)	USC	W 97-81
M10	(14)	Long Beach St. (16)	W 96-80
		AIAW Sectionals - Stanford, CA	
M16	(12)	Oregon St.	W 105-70
M17	(12)	Wayland Baptist (9)	W 92-73
		AIAW Final Four - Greensboro, NC	
M22	(6)	Old Dominion (1)	L 82-87
M24	(6)	Tennessee (3rd Place) (3)	L 86-104

1977-78

Record: 27-3; WCAA 8-0, 1st
Head Coach: Billie Moore
Championships Won: AIAW, Reg. 8, WCAA
Pre-season AP ranking: 5th / Final AP ranking: 5th

Date	Rank*	Opponent (Rank)	Result
D8	(7)	SAN JOSE ST.	W 85-70
D17	(8)	ARIZONA ST.	W 106-69
D20	(8)	UTAH ST.	W 125-62
D22	(7)	BYU	W 116-62
J1	(7)	Delta St. (@ New York) (2)	L 78-84
J2	(7)	Rutgers (@ New York) (18)	W 104-77
J4	(7)	@ Maryland (10)	L 88-92
J6	(7)	Kentucky (@ Raleigh)	W 97-72
J7	(7)	@ N.C. STATE (5)	L 81-91
J18	(11)	@ Long Beach St.	W 107-94
J20	(11)	KANSAS ST.	W 123-62
J25	(9)	CS FULLERTON	W 101-55
J28	(9)	@ San Diego St.	W 96-49
F1	(9)	USC	W 88-63
F8	(9)	LONG BEACH ST.	W 94-65
F10	(9)	@ San Francisco St.	W 109-40
F11	(9)	@ Stanford	W 99-69
F14	(9)	CAL POLY POMONA	W 99-72
F16	(9)	@ CS Fullerton	W100-73
F18	(9)	S.F. AUSTIN	W 85-74
F22	(8)	SAN DIEGO ST.	W 104-44
M1	(8)	@ Cal Poly Pomona	W 101-72
M3	(8)	@ USC	W 78-50
		AIAW West Reg. - Stanford, CA	
M9	(7)	@ Stanford	W 80-54
M10	(7)	Long Beach St.	W 79-78
M11	(7)	UNLV (17)	W 100-88
		AIAW Sectionals- Long Beach, CA	
M17	(5)	BYU	W 102-57
M18	(5)	S. F. Austin (14)	W 86-60
		AIAW Final Four - Pauley Pavilion	
M23	(5)	MONTCLAIR ST. (4)	W 85-77
M25	(5)	MARYLAND (6)	W 90-74

1976-77

Record: 20-3; WCAA 7-1, 1st
Head Coach: Ellen Mosher
Championship Won: WCAA
Pre-season AP ranking: 11th / Final AP ranking: 13th

Date	Rank*	Opponent (Rank)	Result
D4	(11)	BAYLOR (13)	W 83-79
D11	(9)	OREGON ST.	W 125-35
D23	(7)	CAL POLY POMONA	W 84-76
J7	(7)	@ Arizona St.	W 85-47
J8	(7)	@ Arizona	W 98-56
J11	(7)	NEBRASKA	W 68-53
J14	(10)	@ San Jose St.	W 80-42
J22	(9)	LONG BEACH ST.	W 93-59
J25	(9)	SAN DIEGO ST.	W 93-42
J28	(8)	@ CS Fullerton (5)	L 61-68
F4	(8)	USC	W 103-73
F9	(8)	@ Long Beach St.	W 86-73
F12	(8)	@ Cal Poly Pomona	W 86-62
F17	(8)	CS FULLERTON (5)	W 74-48
F25	(8)	@ San Diego St.	W 98-45
M1	(8)	@ CS Northridge	W 98-55
M5	(8)	@ USC	W 94-49
		AIAW West. Reg. - Fullerton, CA	
M10	(6)	UCSB	W 86-33
M11	(6)	Long Beach St.	W 91-77
M12	(6)	@ CS Fullerton (11)	L 87-91
		NWIT Tournament - Amarillo, TX	
M17	(13)	Indiana St.	W 102-73
M18	(13)	Old Dominion (14)	W 66-59
M19	(13)	Wayland Baptist (7)	L 75-79

1975-76

Record: 19-4; SCWIAC 12-1, 1st
Head Coach: Ellen Mosher
Championship Won: SCWIAC

Date	Rank*	Opponent (Rank)	Result
D13		SACRAMENTO ST.	W 77-37
D20		CS FULLERTON	W 73-68
J14		FRESNO ST.	W 89-44
J17		UNLV	W 84-80
J21		LONG BEACH ST.	W 75-62
J24		@ CS Northridge	W 81-56
J30		@ Cal Poly SLO	W 97-35
J31		@ UCSB	W 90-71
F4		@ San Diego St.	W 91-39
F11		USC	W 90-48
F13		@ Fresno St.	W 96-47
F16		@ Cal Poly Pomona	L 56-82
F18		@ Long Beach St.	W 67-62
F27		CAL POLY SLO	W 86-41
F28		UCSB	W 101-41
M2		CAL POLY POMONA	W 73-55
M4		@ CS Fullerton	L 69-74
M6		@ USC	W 96-59
		AIAW West Reg. - San Jose, CA	
M12		Long Beach St.	L 77-78
M13		UNLV	W 97-77
		NWIT Tournament - Amarillo, TX	
M18		West Texas St.	W 76-63
M19		Belmont	W 80-71
M20		Wayland Baptist	L 77-90

1974-75

Record: 18-4; SCWIAC 9-1, 1st
Head Coach: Kenny Washington
Championship Won: SCWIAC

Date	Rank*	Opponent (Rank)	Result
J9		@ UC Irvine	W 106-13
J11		@ UC San Diego	W 117-20
J11		@ UCSB	W 76-42
J13		@ UC Riverside	W 92-15
J15		@ San Diego St.	W 84-36
J22		@ Long Beach St.	L 45-50
J25		FRESNO ST.	W 82-44
J29		UC RIVERSIDE	W 78-22
F3		@ CS Northridge	W 77-27
F5		CS FULLERTON	L 55-60
F7		@ Fresno St.	W 89-51
F8		@ Cal Poly SLO	W 96-43
F12		CS NORTHRIDGE	W 87-32
F16		@ UNLV	W 99-33
F20		@ CS Fullerton	W 51-43
F22		CAL POLY SLO	W 81-32
		SCWIAC Conf. Tourn. - Riverside, CA	
F27		UCSB	W 67-54
F28		Cal Poly Pomona	W 62-50
M1		CS Fullerton	L 62-63
		NWIT Tournament - Amarillo, TX	
M13		Indiana	W 74-61
M14		Mercer	W 62-50
M15		Wayland Baptist	L 41-79

*rankings are by AP/USA Today

NCAA Tournament History

Postseason Tournament Appearances	19 (NCAA) - 7 (AIAW) / 25
Last NCAA Tournament Appearance	2024
All-Time NCAA Tournament Record	25-19 (.568)
National Championships	0 (NCAA) - 1 (1978-AIAW) / 1
NCAA Appearances:	83, 85, 90, 92, 98, 99, 00, 04, 06, 10, 11, 13, 16, 17, 18, 19, 21, 23, 24
Best NCAA Finish:	Elite Eight, 1999 and 2018

2023-24

Mar. 23, 2024: 1st Rd. at Pauley Pavilion

No. 2 UCLA 84 — Rice 20, Jaquez 19, Osborne 15 (15 REB, 9 AST)
No. 15 Cal Baptist 55 — Barrington 18, Calhoun 10
Half — UCLA 34, CBU 22. Attn. — 8,841

Mar. 25, 2024: 2nd Rd. at Pauley Pavilion
No. 2 UCLA 67 — Rice 24, Betts 20 (10 REB), Jaquez 11 REB
No. 7 Creighton 63 — Jensen 20, Maly 18, Ronsiek 14
Half — UCLA 34, Creighton 42. Attn. — 7,839

Mar. 30, 2024: Albany 2 Regional at MVP Arena in Albany, N.Y.
No. 2 UCLA 69 — Betts 14 (17 REB), Jaquez 14, Jones 14, Rice 13
No. 3 LSU 78 — Johnson 24, Morrow 17, Reese 16, Williams 12
Half — UCLA 27, LSU 34. Attn. — 13,878

2022-23

Mar. 18, 2023: 1st Rd. at Pauley Pavilion

No. 4 UCLA 67 — Rice 15, Bessoir 14, Osborne 11 (12 REB)
No. 12 Sacramento State 45 — Natabou 16, Dean 11, Olivares 10
Half — UCLA 40, Sacramento State 23. Attn. — 4,217

Mar. 20, 2023: 2nd Rd. at Pauley Pavilion
No. 4 UCLA 82 — Osborne 36 (postseason record), Rice 14
No. 5 Oklahoma 73 — Williams 14, Llanusa 15, Vann 14
Half — UCLA 41, Oklahoma 28. Attn. — 3,872

Mar. 18, 2023: Greenville 1 Regional at Bon Secours Wellness Arena in Greenville, S.C.
No. 4 UCLA 43 — Osborne 14
No. 1 South Carolina 59 — Beal 10, Fletcher 10, Cardoso 10

Half — UCLA 15, South Carolina 25. Attn. — 12,879

2020-21

Mar. 22, 2021: 1st Rd. at Frank Erwin Center in Austin, Texas

No. 3 UCLA 69 — Onyenwere 25, Chou 15, Osborne 15
No. 14 Wyoming 48 — Sanchez Ramos 15, Bradshaw 13, Weidemann 11
Half — UCLA 40, Wyoming 26. Attn. — N/A

Mar. 24, 2021: 2nd Rd. at Alamodome in San Antonio, Texas
No. 3 UCLA 62 — Onyenwere 21, Osborne 19, Bessoir 11
No. 6 Texas 71 — Taylor 24, Lambert 17, Allen-Taylor 16

2019-20

The 2020 NCAA Tournament was cancelled due to the coronavirus pandemic. The Bruins were projected to host the first two rounds of the tournament.

2018-19

College Park, Md. - Maryland

Mar. 23, 2019: Albany Regional 1st Rd. at XFINITY Center in College Park, Md. - Maryland
No. 6 UCLA 89 — Corsaro 18, Drummer 10, Onyenwere 22, Burke 19, Dean 14, Miller 6
No. 11 Tennessee 77 — Davis 21, Westbrook 6, Collins 14, Jackson 8, C. Green 5, Kushkituah 16, Massengill 3, Green 4
Half — UCLA 44, Tennessee 32. Attn. — 5,072.

Mar. 25, 2019: Albany Regional 2nd Rd. at XFINITY Center in College Park, Md. - Maryland
No. 6 UCLA 85 — Drummer 7, Onyenwere 30, Corsaro 5, Burke 19, Dean 22, Miller 2
No. 3 Maryland 80 — Austin 15, Jones 15, Charles 23, Mikesell 14, Fraser 5, Lewis 8
Half — UCLA 44, Maryland 40. Attn. — 3,941.

Mar. 29, 2019: Albany Regional Sweet Sixteen at Times Union Center in Albany, N.Y.
No. 6 UCLA 61 — Dean 16, Burke 14, Corsaro 11, Onyenwere 8, Drummer 6, Miller 4, Smith 2
No. 2 UConn 69 — Collier 25, Dangerfield 15, Williams 14, Walker 7, Samuelson 6, Nelson-Ododa 2
Half — UCLA 26, UConn 31. Attn. — 8,765

2017-18

Mar. 17, 2018: Los Angeles Regional 1st Rd. at Pauley Pavilion - UCLA
UCLA 71 — Drummer 9, Billings 20, Canada 10, Burke 15, Hayes 5, Horvat 0, Onyenwere 4, Dean 6, Miller 2.
American 60 — Harris 8, Carl 22, Kinneston 2, Liddane 12, Koskimies 13, Lewis 3, Cleveland 0, Marenyi 0.
Half — UCLA 38, American 25. Attn. — 2304.

Mar. 19, 2018: Los Angeles Regional 2nd Rd. at Pauley Pavilion - UCLA
UCLA 86 — Drummer 10, Billings 15, Canada 21, Burke 11, Hayes 4, Horvat 0, Rosenblum 0, Onyenwere 5, Dean 16, Baird 3, Miller 1.
Creighton 64 — Agnew 5, Norby 2, Faber 20, Mellman 6, Lamberty 4, Rembao 0, Elger 13, Kissinger 3, Carda 7, Brown 2, Greene 2.
Half — UCLA 49, Creighton 32. Attn. — 1860.

Mar. 23, 2018: Kansas City Regional Sweet Sixteen at Sprint Center at Kansas City, Mo.
UCLA 84 — Canada 22, Drummer 8, Burke 15, Hayes 2, Billings 17, Horvat 3, Onyenwere 8, Dean 9, Miller 0.
Texas 75 — Higgs 4, McCarty 12, Atkins 20, Holmes 8, White 17, Sutton 10, Hosey 0, Underwood 2, Aborowa 2, Patterson 0.
Half — UCLA 39, Texas 31. Attn. — 4280.

Mar. 25, 2018: Kansas City Regional Elite Eight at Sprint Center at Kansas City, Mo.
UCLA 73 — Canada 23, Drummer 2, Burke 12, Hayes 0, Billings 12, Horvat 0, Onyenwere 8, Dean 16, Miller 0.
Mississippi State 89 — Schaefer 9, William 17, Johnson 12, McCowan 23, Vivians 24, Holmes 2, Tate 0, Scott 0, Danberry 2, Campbell 0, Bibby 0.
Half — UCLA 26, Mississippi State 42. Attn. — 4089.

2016-17

Mar. 18, 2017: Los Angeles Regional 1st Rd. at Pauley Pavilion - UCLA
UCLA 83 — Billings 19, Korver 9, Canada 15, Burke 14, Hayes 8, Kornet 14, Hearn 0, Williams 1, Hersler 3.
Boise State 56 — Harrell 4, Vanderschaaf, 8, Rodriguez 3, Hermida 5, Pahukoa, Brooke 13, Woodvine 4, Shaw 4, Hodgins 0, Lupfer 13, Toth 0, Edringer 0, Pahukoa, Brittney 2, Wheeler 0.
Half — UCLA 44, Boise State 27. Attn. — 2256.

Mar. 20, 2017: Los Angeles Regional 2nd Rd. at Pauley Pavilion - UCLA
UCLA 75 — Billings 12, Korver 21, Canada 12, Burke 9, Hayes 4, Kornet 4, Hearn 4, Williams 0, Hersler 9.
Texas A&M 43 — Cooper 0, Hillsman 10, Howard 2, Knox 10, Williams, D. 10, Jackson 4, Williams, J. 0, Lumpkin 6, Michalke 1, Spencer 0.
Half — UCLA 42, Boise State 21. Attn. — 2077.

Mar. 25, 2017: Bridgeport Regional semifinal at Bridgeport, CT (Webster Bank Arena - University of Connecticut)
UCLA 71 — Canada 20, Billings 17, Korver 15, Burke 5, Hayes 3, Kornet 8, Hersler 3, Williams 0.
UConn 86 — Collier 27, Williams 17, Chong 16, Samuelson 15, Nurse 9, Dangerfield 2.
Half — UCLA 31, Boise State 48. Attn. — 8830.

2015-16

Mar. 19, 2016: Los Angeles Regional 1st Rd. at Pauley Pavilion - UCLA
UCLA 66 — Drummer 9, Billings 8, Korver 2, Canada 10, Fields 16, Hearn 0, Burke 15, Hayes 6, Hersler 0, Baird 0.
Hawai'i 50 — King 8, Adolpho 2, Toeaina 3, Crawford 2, Karaitiana 2, Wimbley 9, Harris 6, Sampton 0, Huff 18, Morris 0.
Half — UCLA 37, Hawai'i 25. Attn. — 2552.

Other Postseason Results

1980-81 AIAW Playoffs

West Regional at Pepperdine
UCLA 92, USF 68
USC 102, UCLA 85
UCLA 61, San Diego St. 54 (3rd place)
Sectional Playoffs
UCLA 72, Oregon St. 65 (Pauley)
UCLA 73, Kansas 71 (at Kansas)
Louisiana Tech 87, UCLA 54 (at Tech)

1979-80 AIAW Playoffs

West Regionals at San Jose State
UCLA 81, San Jose St. 66
Long Beach St. 89, UCLA 88
USF 74, UCLA 60 (3rd place)

1978-79 AIAW Playoffs

West Regional at UCSB
UCLA 85, Stanford 68
UCLA 97, USC 81
UCLA 96, Long Beach St. 80*
Sectionals at Stanford
UCLA 105, Oregon St. 70
UCLA 92, Wayland Baptist 73*
Final Four at Greensboro, NC
Old Dominion 87, UCLA 82 (Semis)
Tennessee 104, UCLA 86 (3rd place)

1977-78 AIAW Playoffs

West Regional at Stanford
UCLA 80, Stanford 54
UCLA 79, Long Beach St. 78, ot
UCLA 100, UNLV 88*
Sectionals at Long Beach
UCLA 102, BYU 57
UCLA 86, Stephen F. Austin 60*
Final Four at UCLA
UCLA 85, Montclair St. 77 (semis)
UCLA 90, Maryland 74*

1976-77 AIAW Playoffs

West Regional at Fullerton
UCLA 86, UCSB 33
UCLA 91, Long Beach St. 77
Cal St. Fullerton 91, UCLA 87*
NWIT at Amarillo, TX
UCLA 102, Indiana St. 73
UCLA 66, Old Dominion 59
Wayland Baptist 79, UCLA 75*

1975-76 AIAW Playoffs

West Regional at San Jose St.
Long Beach St. 78, UCLA 77
UCLA 97, UNLV 77
NWIT at Amarillo, TX
UCLA 76, West Texas St. 63
UCLA 80, Belmont 71
Wayland Baptist 90, UCLA 77*

1974-75 SCWIAC Conf. Tourn.

UCLA 67, UCSB 54 at Riverside
UCLA 62,Cal Poly Pomona 50 at Riverside
Cal St. Fullerton 63, UCLA 62* at Riverside
NWIT at Amarillo, TX
UCLA 74, Indiana 61
UCLA 62, Mercer 50
Wayland Baptist 79, UCLA 41*

**indicates championship game*

Mar. 21, 2016: Los Angeles Regional 2nd Rd. at Pauley Pavilion - UCLA
UCLA 72 — Korver 12,Canada 19,Drummer 8,Fields 14, Burke 5, Hayes 3, Hersler 0, Billings 11.
South Florida 67 — Williams 29, Pujol 0, Jespersen 0, Cashin 0, Ferreira 0, Flores 0, Stringfield 5, Jenkins 23, Laksa 10, Weber 0.
Half — UCLA 40, South Florida 24. Attn. — 1,656.

Mar. 26, 2016: Bridgeport Regional semifinal at Bridgeport, CT (Webster Bank Arena - University of Connecticut)
UCLA 64 — Drummer 8, Billings 20, Korver 3, Canada 20, Fields 4, Hearn 0, Burke 8, Hayes 1, Hersler 0.
Texas 72 — Boyette 18, Davenport 8, Rodrigo 0, McCarty 15, Atkins 16, Hosey 0, Higgs 6, Taylor 3, Hattis 0, Lang 6.
Half — UCLA 33, Texas 28. Attn. — 8,898.

2012-13

Mar. 23, 2013: Columbus, OH Region, 1st Rd. at Columbus, OH (St. John Arena - Ohio State Univ.)
UCLA 66 — Nyingifa 10, Brewer 9, Dixon 10, Williams 6, Walker 2, Lemberger 2, Korver 8, Swain 6, Fields 13, Brooks 0.
Stetson 49 — Sims 13, Burris 4, Sharp 5, Sanders 9, McGowan 14, Coddington 2, Taylor 0, Dennis 0, Mills 2. Half — UCLA 36, Stetson 20. Attn. — 2,256.

Mar. 25, 2013: Columbus, OH Region, 2nd Rd. at Columbus, OH (St. John Arena - Ohio State Univ.)
UCLA 72 — Nyingifa 18, Brewer 10, Dixon 13, Williams 2, Walker 14, Lemberger 10, Korver 2, Swain 0, Fields 3.
Oklahoma 85 — McFarland 20, Griffin 10, Ellenberg 27, Hook 3, Campbell 19, Kornet 5, Hartman 1. Half — UCLA 36, Oklahoma 42. Attn. — 1,358.

2010-11

Mar. 19, 2010: Spokane, WA Region, 1st Rd. at Spokane, WA (McCarthey Athletic Center - Gonzaga Univ.)
UCLA 55 — Nyingifa 4, Dixon 15, Morris 4, Campbell 11, Wakler 9, Earl 0, Nzekwe 0, Williams 1, Rk. Gardner 11.
Montana 47 — Smith 14, Ena 9, Linford 4, DeBoer 5, Stender 6, Nelson 0, Baker 6, Hurley 1, Sullivan 2. Half — UCLA 26, Montana 17. Attn. — 5,632.

Mar. 21, 2010: Spokane, WA Region 2nd Rd. game at Spokane, WA (McCarthey Athletic Center - Gonzaga Univ.)
UCLA 75 — Nyingifa 7, Dixon 18, Morris 20, Campbell 6, Walker 8, Earl 2, Nzekwe 0, Williams 0, Costa 0, Rk. Gardner 14.
Gonzaga 89 — Standish 30, Bowen 0, Bekkering 9, Vandersloot 29, K. Redmon 15, J. Redmon 0, Raap 6. Half — UCLA 38, Gonzaga 35. Attn. — 5,804.

2009-10

Mar. 21, 2010: Kansas City, MO Regional, 1st Rd. at Minneapolis, MN (Williams Arena - Minnesota)
UCLA 74 — Walker 8, Dixon 17, Tukiainen 12, Campbell 11, Gardner 13, Earl 0, Morris 4, Nzekwe 2, Williams 0, Alexander 4, Taka 3, Shepard 0.
N.C. State 54 — Holston 9, Ellison 2, White 7, Gartrell 13, Kastanek 21, Strachan 0, Beal 0, Tasler 2, Muciniece 0, Durham 0, Halteman 0, Lliteras 0. Half — UCLA 26, NC State 25. Attn. — 3,327.

Mar. 23, 2010: Kansas City, MO Regional 2nd Rd. game at Minneapolis, MN (Williams Arena - Minnesota)
UCLA 70 — Walker 11, Dixon 13, Morris 15, Campbell 15, Tukiainen 2, Gardner 9, Earl 3, Williams 0, Alexander 0.
Nebraska 83 — Griffin 18, Montgomery 9, Moore 9, Kelley 22, Turner 12, Neals 3, Kuhlman 6, Redmon 4, Freeman 0, Reeves 0, Periago 0. Half — Nebraska 35, UCLA 30. Attn. — 2,396.

2005-06

Mar. 19, 2006: Cleveland, OH Regional, 1st Rd. at West Lafayette, IN (Mackey Arena - Purdue University)
UCLA 74 — Livingston 4, Pluimer 8, Quinn 21, Blue 7, Willis 23, Oren 2, Ibekwe 6, Pedersen 3, Henderson 0, Zaidi 0, Lezcano 0.
Bowling Green 61 — Honegger 15, Mann 16, Thorburn 0, Horne 7, Achter 11, McDowell 8, Flynn 2, McCall 0, Goldsberry 0, Lause 2, Taylor 0, McKenzie 0. Half — UCLA 42, Bowling Green 28. Attn. — 4,239.

Mar. 21, 2006: Cleveland, OH Regional 2nd Rd. game at West Lafayette, IN (Mackey Arena - Purdue University)
UCLA 54 — Livingston 0, Quinn 9, Pluimer 6, Blue 18, Willis 15, Ibekwe 6, Pitts 0, Oren 0, Henderson 0, Zaidi 0.
Purdue 61 — Traore 11, Lawless 14, Wisdom-Hylton 14, Gearlds 15, Webb 6, Campbell 0, Howell 0, Bogdanova 0, Freeman 0, Duncan 1. Halftime — UCLA 26, Purdue 24. Attn. — 3,766.

2003-04

Mar. 21, 2004: Mideast Regional 1st Rd. at Minneapolis, MN (Williams Arena-University of Minnesota)
UCLA 81 — Jones 3, Veasley 2, Blue 33, Willis 15, Quinn 15, Oren 2, Arranaga 5, Livingston 6.
Minnesota 92 — Bolden 5, Andersson 14, McCarville 19, Schonrock 15, Whalen 31, Roysland 2, Dimitroff 0, Broback 6, Collison 0, Podominick 0. Half — Minn. 38, UCLA 37. Attn. — 12,357.

1999-00

Mar. 17, 2000: Mideast Regional 1st Rd. at Notre Dame, IN (Joyce Center-Notre Dame University)
UCLA 72 — Philman 8, Martin 8, Hubbard 15, Gomez 9, Kaczmarski 13, Flannigan 9, Jackson 0, Greco 6, Funicello 4.
George Washington 79 — Lawrence 10, Jefferson 2, Dubovcova 18, Egleston 5, Aguilar 23, Joens 5, Alexander 13, Baskova 0, Davidson 3, Carlson 0. Half — GW 39, UCLA 26. Attn. — 5,195.

1998-99

Mar. 13, 1999: West Regional 1st Rd. at Los Angeles, CA (Pauley Pavilion-UCLA)
UCLA 76 — Philman 5, Martin 18, Hubbard 12, Gomez 15, Flannigan 16, Pearson 8, Greco 2, Rembert 0, Funicello 0.
UW-Green Bay 69 — Ebel 3, Nordgaard 27, Warden 7, Krueger 5 , Knutson 7, Leonhard 6, Tilque 12, Schoeneberger 2.
Half — UCLA 42, UWGB 24. Attn. — 2,390.

Mar. 15, 1999: West Regional 2nd Rd. at Los Angeles, CA (Pauley Pavilion-UCLA)
UCLA 87 — Philman 16, Martin 21, Hubbard 13, Gomez 6, Flannigan 6, Pearson 13, Belavic 2, Greco 3, Rembert 0, Funicello 7.
Kentucky 63 — McDole 16, Meadows 15, Owens 5, Wait 2, Jackson 10, Martinez 2, Alexander 3, Keith 0, Vieth 5, Barnes 5, Christman 0, Young 0, Seaton 0. Half — UCLA 34, UK 24. Attn. — 2,604.

Mar. 20, 1999: West Regional semifinal at Los Angeles, CA (Sports Arena-USC)
UCLA 77 — Philman 0, Martin 11, Hubbard 21, Flannigan 16, Gomez 0, Pearson 17, Greco 8, Funicello 4.
Colorado State 68 — Cronin 24, Hannen 3, McDill 1, Manning 2, Hammon 21, Gorton 7, Johnson 6, Randles 4. Half — UCLA 26, Colorado State 25. Attn. — 4,583.

Mar. 22, 1999: West Regional final at Los Angeles, CA (Sports Arena-USC)
UCLA 62 — Philman 10, Martin 16, Hubbard 10, Flannigan 11, Greco 6, Gomez 6, Pearson 3, Funicello 0.
Louisiana Tech 88 — Maxwell 22, Wilson 23, Massey 12, Stallworth 12, Jackson 9, Walker 2, Sides 2, Lassiter 0, Lennox 6, Lewis 0, Gilmore 0. Half — La. Tech 35, UCLA 32. Attn. — 5,302.

1997-98

Mar. 13, 1998: Midwest Regional 1st Rd. at Tuscaloosa, AL (Coleman Coliseum-University of Alabama)
UCLA 65 — Philman 3, Martin 16, Hubbard 12, Grimes 6, Gomez 4, Pearson 15, Jackson 0, Flannigan 4, Veasley 5, Funicello 0.
Michigan 58 — Murray 13, Thomas 17, Johns 9, Thorius 4, Lemire 5, Franklin 6, Walker 4, Willard 0. Half — UCLA 33, Michigan 23. Attn. — 3,025.

Mar. 15, 1998: Midwest Regional 2nd Rd. game at Tuscaloosa, AL (Coleman Coliseum- University of Alabama)
UCLA 74 — Philman 16, Martin 13, Hubbard 19, Grimes 9, Gomez 8, Pearson 2, Jackson 7, Veasley 0, Funicello 0, Flannigan 0.
Alabama 75 — Caudle 2, Mills 12, Canty 28, Goss 8, Ezell 19, Jones 4, Carruth 0, Duncan 2. Half — UCLA 41, Alabama 28. Attn. — 3,250.

1991-92

Mar. 13, 1992: Midwest Regional 1st Rd. at Los Angeles, CA (Pauley Pavilion - UCLA)
UCLA 93 — Stephens 11, Williams 22, Kamrath 6, Anderson 16, Mosman 9, Tarabochia 0, Lockhart 0, Jalewalia 21, Allen 0, Gische 0, VanOostveen 8.
Notre Dame 72 — Bowen 18, Haysbert 0, Nowlin 14, Leary 0, Orlosky 8, Knapp 0, Smith 2, Washington 7, Marciniak 21, Alexander 2, Rupe 0. Half — UCLA 37, Notre Dame 24. Attn. — 441.

Mar. 22, 1992: Midwest Regional 2nd Rd. at Austin, TX (Erwin Events Center - University of Texas)
UCLA 82 — Stephens 20, Kamrath 5, Williams 24, Anderson 4, Mosman 17, Lockhart 7, Jalewalia 3, VanOostveen 2.
Texas 81 — Meeks 19, Benton 7, C. Henderson 28, Pointer 12, N. Henderson 9, Jones 2, Kennedy 0, Clark 4, Pollard 0.
Half — Texas 47, UCLA 42. Attn. — 4,990.

Mar. 26, 1992: Midwest Regional semifinal at Boulder, CO (Coors Events Center - University of Colorado)
UCLA 57 — Stephens 13, Kamrath 3, Williams 17, Anderson 8, Mosman 7, Jalewalia 7, Lockhart 2, VanOostveen 0.
SW Missouri State 83 — Rapier 8, Winkfield 14, Baucom 10, Robbins 13, M. Howard 18, Shira 10, Muller 8, J. Howard 1, Sumrall 1, Ediger 0. Half — SW Miss. St. 37, UCLA 22. Attn. — 2,739.

1989-90

Mar. 14, 1990: West Regional 1st Rd. game at Fayetteville, AR (Barnhill Arena - University of Arkansas)
UCLA 80 — VanEmbricqs 13, Wootton 10, Kamrath 6, Stephens 16, Mosman 13, Roulier 7, Young 2, Bouldin 13.
Arkansas 90 — Nicholas 22, Jackson 13, Savage 21, Willson 6, DeHorney 22, Gore 2, Goshien 2, Moore 2, Crosby 0.
Half — UCLA 37, Ark. 30. Regulation — UCLA 75, Ark. 75. Attn. — 3,257.

1984-85

Mar. 15, 1985: West Regional 1st Rd. at Seattle, WA (Edmundson Pavilion - University of Washington)
UCLA 78 — Joyner 13, VandeLagematt 2, Keur 12, Hardy 16, Dean 18, Biggs 8, Brown 0, Dome 9.
Washington 62 — Oriard 15, Avelino 13, Bishop 6, Rue 4, Hughley 20, Hamilton 0, Tucker 0, Recknor 0, Raschkow 4.
Half — UCLA 34, Washington 32. Attn. — 3,832.

Mar. 21, 1985: West Regional semifinal at Los Angeles, CA (Pauley Pavilion - UCLA)
Georgia 78 — McClain 9, O'Connor 8, Harris 17, Edwards 21, Gardner 8, Abrams 4, Waites 7, Inman 2, Acosta 0, Bootz 2.
UCLA 42 — VandeLagemaat 2, Joyner 7, Keur 14, Hardy 2, Dean 6, Biggs 4, Brown 2, Mead 0, Nishi 0, Dome 5.
Halftime — Georgia 43, UCLA 14. Attn. — 4,624.

1982-83

Mar. 19, 1983: West Regional 1st Rd. at Willamette, OR (Sparks Center - Oregon State)
UCLA 62 — Joyner 6, Dean 2, Thompson 24, McCoy 5, McFadden 0, Hardy 7, Jones 12, Thurston 4, Alston 2.
Oregon State 75 — Martin 23, Coleman 6, Spoelstra 8, Sturzenegger 9, Clark 23, Coleman 6, Lopez 0, Channel 3, Mothershed 3, Novo 0. Half — Oregon State 39, UCLA 26. Attn. — 1,523.

Led by four-time All-American Ann Meyers, Anita Ortega, Denise Curry and first-year head coach Billie Moore, UCLA captured the 1978 AIAW (Association of Intercollegiate Athletics for Women) national basketball championship in Pauley Pavilion. The title drive included Bruin wins in the final 21 games of the season and culminated in the 90-74 championship victory over Maryland before an AIAW record crowd of 9,351.In all, the Final Four weekend drew more than 17,000 fans to Pauley Pavilion and included a national semifinal win over Montclair State by an 85-77 count.

After capturing the WCAA conference championship, the road to the Final Four began with regional wins in Stanford, CA over Stanford (80-54), Long Beach State (79-78) and UNLV (100-88). Sectional wins followed over BYU (102-57) and Stephen F. Austin (86-60). UCLA finished with a 27-3 record, with all three losses coming on the road against top-10 ranked opponents. It averaged 96.2 points per game and outscored its opponents by an average of 28 points per contest.

AIAW Semifinals - Mar. 23, 1978

UCLA dominated the game, taking a 52-38 lead into halftime and never relinquishing it. Three Bruins recorded double-doubles - Denise Curry with 22 points and 14 rebounds, Heidi Nestor with 22/10 and Ann Meyers with 19/14. The Bruins controlled the boards, outrebounding Montclair State 61-29. MSC had 40 points from Carol Blazejowski but only 37 from the rest of the team.

Montclair State 77

Player	FG-A	FT-A	Reb	PF	TP	A	T	B	S	Min
Blazejowski*	18-33	4-4	7	4	40	2	1	0	2	40
Colasurdo*	3-9	2-2	11	4	8	2	2	1	5	40
Szeremeta*	7-19	0-1	4	1	14	2	4	2	2	37
Jeffrey*	3-8	0-0	1	2	6	5	2	0	0	22
C. Meyers*	0-2	0-0	0	0	0	1	0	0	0	8
Schmidt	2-3	0-0	3	0	4	7	4	0	0	35
Henry	2-4	1-2	2	0	5	0	0	0	1	18
Totals	35-78	7-9	29	11	77	19	13	3	10	200

Field Goal %: .449 Free Throw %: .778

UCLA 85

Player	FG-A	FT-A	Reb	PF	TP	A	T	B	S	Min
Curry*	11-14	0-0	14	3	22	1	0	0	1	34
Meyers*	8-15	3-3	14	3	19	8	9	2	6	40
Nestor*	11-17	0-0	10	3	22	0	2	1	0	27
Ortega*	2-15	3-4	7	1	7	3	5	0	0	38
Frierson*	3-11	1-2	0	1	7	6	4	0	1	35
Corlett	3-9	2-4	9	2	8	0	2	0	1	19
Moore	0-1	0-0	3	0	0	1	0	0	0	7
Totals	38-82	9-13	61	13	85	19	22	3	9	200

Field Goal %: .463 Free Throw %: .692

Halftime-UCLA 52-38. Attn. 7,822.

AIAW Finals - Mar. 25, 1978

UCLA never trailed in the game and led by as many as 19 points, 74-55, before winning its first-ever national title 90-74 in front of an AIAW National Championship record crowd of 9,351. Ann Meyers recorded her second consecutive double-double, tallying 20 points and 10 rebounds, to go along with nine assists and eight steals. Anita Ortega led all scorers with 23 points.

Maryland 74

Player	FG-A	FT-A	Reb	PF	TP	A	T	B	S	Min
Jones*	1-3	3-4	5	4	5	1	2	0	1	27
Briese*	2-6	0-0	3	1	4	1	3	0	0	10
Kirchner*	7-21	1-2	15	4	15	0	5	0	1	38
Bailey*	10-22	0-0	5	4	20	3	4	0	2	32
Heiss*	6-9	0-1	2	4	12	9	5	0	3	36
Schlesinger	0-0	0-0	1	0	0	1	2	0	0	4
Lefeged	0-4	0-0	3	2	0	2	1	0	2	20
Kimrey	0-2	0-0	0	0	0	0	0	0	0	2
Stewart	.9-17	0-0	8	3	18	1	2	1	1	31
Totals	35-84	4-7	46	22	74	18	24	1	10	200

Field Goal %: .417 Free Throw %: .571

UCLA 90

Player	FG-A	FT-A	Reb	PF	TP	A	T	B	S	Min
Curry*	9-19	0-0	7	2	18	2	6	2	2	36
Meyers*	9-17	2-2	10	2	20	9	4	0	8	39
Nestor*	5-9	3-3	9	5	13	1	1	0	2	27
Ortega*	8-17	7-8	3	4	23	2	1	1	0	29
Frierson*	3-10	3-3	2	0	9	1	4	0	2	33
Corlett	2-5	2-2	11	1	6	0	4	0	0	24
Moore	0-1	1-2	1	0	1	1	3	0	0	12
Totals	36-78	18-20	45	14	90	16	23	3	14	200

Field Goal %: .462 Free Throw %: .900

Halftime-UCLA 43-33. Attn. 9,351.

1978 NATIONAL CHAMPIONSHIP TEAM HONORED ON 30TH ANNIVERSARY

Each member of UCLA's 1978 National Championship squad was in attendance on Feb. 17, 2008 in Pauley Pavilion to celebrate the 30th Anniversary of UCLA's first women's basketball title, a 90-74 victory over Maryland.

The players, coaches and staff were honored at halftime of the UCLA-USC game and presented with national championship rings for the first time ever. At the time of their championship, they simply received championship watches.

1978 National Championship Team (l-r): Heidi Nestor, Beth Moore, Tam Breckenridge, Ann Meyers Drysdale, Denise Curry, Assistant Coach Colleen Matsuhara, Head Coach Billie Moore, Denise Corlett, Team Manager Yvette Duran-Hardin, Janet Hopkins, Dianne Frierson, Debbie Willie, Sports Information Director Michael Sondheimer, Associate Athletic Director Dr. Judith Holland, Anita Ortega.

Anita Ortega

Denise Curry

Ann Meyers Drysdale

Billie Moore and Dr. Judith Holland

Freshman point guard Jordin Canada scored a career-high 31 points to lead the UCLA women's basketball team past West Virginia, 62-60, to win the 2015 Women's National Invitation Tournament (WNIT) on April 4, 2015 at the Charleston (W.Va.) Civic Center.

Canada connected on 9 of 19 shots from the field and made 13 of 15 free throws, helping UCLA (19-18) win its sixth consecutive game. She was the Bruins' only player to score in double figures, shattering her previous career high of 19 points, in addition to tallying four steals and two assists. She was named the WNIT MVP.

West Virginia's Averee Fields led the Mountaineers with 17 points. WVU also received 14 points from Bria Holmes and 10 points from Linda Stepney.

The Bruins scored the first four points of the game and led 12-9 on a pair of free throws by Kelli Hayes at the 12:32 mark. But West Virginia would go on a 15-6 run to build their largest lead of six points (24-18) with 5:51 left in the first half. Jordin Canada would tie the game on a layup at 26-26 (1:18). Canada would get her third steal of the first half and race down the floor, beating the buzzer to give UCLA a 30-28 lead at the break. Her 14 points in the first half led all scorers.

UCLA took the lead for good with fewer than four minutes to play in the game. West Virginia's Crystal Leary made one of two free throws with 4:31 to play, pushing the Mountaineers ahead, 53-50.

Kari Korver, who finished with five points and six rebounds, nailed a 3-pointer at the 4:19 mark to tie the contest 53-53.

After a missed jump shot by West Virginia, Canada made a layup with 3:45 remaining to put UCLA ahead by a 55-53 margin. An ensuing steal and layup by Kelli Hayes gave UCLA a 57-53 advantage with 3:19 remaining.

UCLA won its first-ever WNIT title with a 62-60 win over West Virginia in Charleston, W. Va., on April 4, 2015.

West Virginia trimmed its deficit to two points (57-55) with less than three minutes to play. UCLA added to its lead with 49 seconds to play, as Monique Billings made one of two free throws, putting the Bruins ahead, 58-55.

A layup by Stepney cut UCLA's lead to 58-57 with 44 seconds to play, before Canada answered with a layup at the 25-second mark. Canada helped UCLA ice the victory with a steal and two ensuing free throws with 19 seconds remaining to put UCLA ahead, 61-57. The Bruins held on in the final moments for the 62-60 win.

Prior to Saturday's victory over West Virginia, UCLA had not won a postseason tournament since upsetting Stanford to win the 2006 Pac-10 Tournament. This marked the Bruins' first-ever WNIT Tournament appearance and was the latest UCLA had ever played a basketball game.

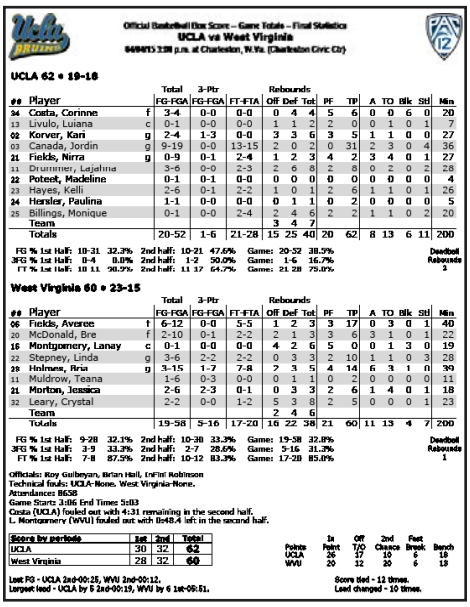

Official Basketball Box Score – Game Totals – Final Statistics
UCLA vs West Virginia
04/04/15 7:00 p.m. at Charleston, W.Va. (Charleston Civic Ctr)

UCLA 62 • 19-18

##	Player		Total FG-FGA	3-Ptr FG-FGA	FT-FTA	Rebounds Off	Def	Tot	PF	TP	A	TO	Blk	Stl	Min
34	Costa, Corinne	f	3-4	0-0	0-0	0	4	4	5	6	0	0	6	0	20
13	Livulo, Luiana	c	0-1	0-0	0-0	1	1	2	2	0	0	1	0	1	7
02	Korver, Kari	g	2-4	1-3	0-0	3	3	6	3	5	1	1	0	0	27
03	Canada, Jordin	g	9-19	0-0	13-15	2	0	2	0	31	2	3	0	4	36
21	Fields, Nirra	g	0-9	0-1	2-4	1	2	3	4	2	3	4	0	1	27
11	Drummer, Lajelina		3-6	0-0	2-3	2	6	8	2	8	0	2	0	2	28
22	Poteet, Madeline		0-1	0-1	0-0	0	0	0	0	0	0	0	0	0	4
23	Hayes, Kelli		2-6	0-1	2-2	1	0	1	2	6	1	1	0	1	26
24	Hensler, Paulina		1-1	0-0	0-0	0	1	1	0	2	0	0	0	0	5
25	Billings, Monique		0-1	0-0	2-4	2	4	6	2	2	1	1	0	2	20
	Team					3	4	7							
	Totals		20-52	1-6	21-28	15	25	40	20	62	8	13	6	11	200

FG % 1st Half: 10-21 32.3% 2nd half: 10-21 47.6% Game: 20-52 38.5%
3FG % 1st Half: 0-4 0.0% 2nd half: 1-2 50.0% Game: 1-6 16.7%
FT % 1st Half: 10 11 90.9% 2nd half: 11 17 64.7% Game: 21 28 75.0%
Deadball Rebounds 5

West Virginia 60 • 23-15

##	Player		Total FG-FGA	3-Ptr FG-FGA	FT-FTA	Rebounds Off	Def	Tot	PF	TP	A	TO	Blk	Stl	Min
06	Fields, Averee	f	6-12	0-0	5-5	1	2	3	3	17	0	3	0	1	40
20	McDonald, Bre	f	2-10	0-1	2-2	2	1	3	3	6	3	1	0	1	22
16	Montgomery, Lanay	c	0-1	0-0	0-0	4	2	6	5	0	0	1	3	0	19
22	Stepney, Linda	g	3-6	2-2	2-2	0	3	3	2	10	1	1	0	3	28
28	Holmes, Bria	g	3-15	1-7	7-8	2	3	5	4	14	6	3	1	0	39
11	Muldrow, Teana		1-6	0-3	0-0	0	1	1	0	2	0	0	0	0	11
21	Morton, Jessica		2-6	2-3	0-1	0	3	3	2	6	1	4	0	1	18
32	Leary, Crystal		2-2	0-0	1-2	5	3	8	2	5	0	0	0	1	23
	Team					2	4	6							
	Totals		19-58	5-16	17-20	16	22	38	21	60	11	13	4	7	200

FG % 1st Half: 9-28 32.1% 2nd half: 10-30 33.3% Game: 19-58 32.8%
3FG % 1st Half: 3-9 33.3% 2nd half: 2-7 28.6% Game: 5-16 31.3%
FT % 1st Half: 7-8 87.5% 2nd half: 10-12 83.3% Game: 17-20 85.0%
Deadball Rebounds 1

Officials: Roy Gulbeyan, Brian Hall, InFini Robinson
Technical fouls: UCLA-None. West Virginia-None.
Attendance: 8658
Game Starts 3:06 End Time 5:03
Costa (UCLA) fouled out with 4:31 remaining in the second half.
L. Montgomery (WVU) fouled out with 0:48.4 left in the second half.

Score by periods	1st	2nd	Total
UCLA	30	32	62
West Virginia	28	32	60

	In Paint	Off T/O	2nd Chance	Fast Break	Bench
UCLA	26	17	10	6	18
WVU	20	12	20	6	19

Lead FG - UCLA 2nd-00:25, WVU 2nd-00:12.
Largest lead - UCLA by 5 2nd-00:19, WVU by 6 1st-09:51.
Score tied - 12 times.
Lead changed - 10 times.

Head Coach Cori Close cuts the final piece off of the net after guiding her team to the WNIT Championship.

WNIT MVP Jordin Canada was lifted onto the shoulders of her teammates after scoring a career-high 31 points.

The Bruins captured their first Pac-10 Conference championship in 1999. UCLA posted a 15-3 conference record, the most Pac-10 wins in its history. Its 26-8 overall record included the most wins by a Bruin team since the 1981 squad went 29-7. Coach Kathy Olivier's unit went on to advance further in the NCAA tournament, with a trip to the Elite Eight, than any other Bruin team in history. It marked UCLA's sixth overall tournament appearance and first-ever back-to-back appearances. In addition, the #3 seeding into the tournament was a school-best.

UCLA's run to the Elite Eight began in Pauley Pavilion, as the Bruins hosted Wisconsin-Green Bay for a first-round matchup. Four Bruin players scored in double-figures to lead UCLA to a 76-69 victory, setting up a second-round matchup with Kentucky. Pac-10 Player of the Year and Kodak All-American Maylana Martin led all players with 21 points, 15 coming from the free throw line, and Marie Philman posted a double-double with 16 points and 10 boards in the 87-63 win over the Wildcats.

UCLA continued its playoff run with a West Regional contest against seventh-ranked Colorado State at the Los Angeles Sports Arena. The Bruins' hopes suffered an early setback when point guard Erica Gomez sprained her ankle in the game's first minute, but freshman Michelle Greco stepped in and helped keep the team on course to a 26-25 lead at the half. It was a tight game throughout, and the Bruins led by one point, 67-66, with 2:12 to play when LaCresha Flannigan made five of six free throws down the stretch to put the game away UCLA advanced to its first-ever Elite Eight with a 77-68 decision and a date with third-ranked Louisiana Tech.

The Bruins played some of their best basketball of the year in jumping out to a 28-18 lead at the 7:23 mark of the first half in the Regional championship battle. However, the Lady Techsters scored the next 11 points in the game and led 35-32 at the break. The Bruins regained the lead at 38-37, but it would be their last of the contest as Tech rolled to a 88-62 win. Martin led four Bruins in double digits with 16 points.

The team set a school and Pac-10 record for steals in a season with 435 and for best field goal percentage in a game with a .695 mark (41-59 fg) at Washington State on February 25. The overall team shooting percentage for the season of .476 (ninth-best in the nation) was the best by a Bruin team since 1983-84 (.491). Opponents were held to .400 shooting in the 1999 season, which was the lowest mark since the 1978 UCLA team limited opponents to .395. The scoring average of 85.2 points per contest ranked fifth-best in the nation.

Maylana Martin cuts down the nets at Pauley Pavilion after the Bruins clinched their first-ever Pac-10 title in 1999.

The attendance of 9,530 fans which gathered to witness the USC game on January 23 was the largest ever to see a women's game in UCLA's Pauley Pavilion, surpassing the total of 9,351 which were on hand for the 1978 AIAW National Championship game vs. Maryland. The team's final ranking of No. 7 in the USA Today coaches poll marked UCLA's highest finish ever in that poll and the best finish in either poll since a No. 7 ranking in the Associated Press listings in 1981.

Martin, led the conference in scoring with an 18.2 mark and ranked as the second-leading rebounder at 9.4 caroms per contest.Martin, who was a finalist for the Naismith Award presented to the nation's outstanding player, exploded for a career-best 38 points (seventh-highest total in school history) in a win at USC in which she connected on 13-19 shots from the field and 12-14 free throws. The junior also grabbed a career-best matching 18 rebounds in that game.

UCLA's biggest surprise during the season was the play of sophomore guard Flannigan, who earned first-team All-Pac-10 honors as well. She was the second-leading scorer on the team behind Martin with a 14.1 mark and managed to do most of her damage in the conference, where she averaged 17.2 points per game.

The Bruins' third first-team All-Pac-10 selection was Gomez, who broke Ann Meyers' (544) school record for career assists. Gomez set the record at home against Arizona State on March 4 and finished her junior season with 573 assists. She also established a school record for assists in a single-game with 16 in the game at Arizona State on January 5. Her season assist average of 6.67 edged Mary Hegarty's old school record of 6.66 for best single-season mark.

Two other starters averaged in double figures for the Bruins in the championship season. Junior center Janae Hubbard, an honorable mention All-Pac-10 selection, averaged 12.5 points per game and ranked fourth in the conference in rebounding with a 7.9 mark. During the year, Hubbard pulled down 22 rebounds in a game vs. Arizona on March 6, the fourth-highest single-game total in school history. Earlier in the year, she had scored a career-best 29 points against UConn. Philman scored 11.1 points per game and grabbed five boards. She set or tied her career high in points in four games during the season, including a best of 24 vs. Washington on January 28.

The Bruin bench was a big reason for the success of this team, and three players were the primary contributors. Junior Melanie Pearson appeared in all 34 games and averaged 8.5 points while leading the team with 40 three-point goals. Junior Carly Funicello provided valuable assistance on the inside. She averaged 5.6 points and 4.1 rebounds per game and saw action in 31 contests. Greco was the third key member of the team, providing a lift off the bench. Greco, who was named to the All-Pac-10 freshman team and to the NCAA West Regional All-Tournament team, scored at a 7.8 points per game clip and handed out 94 assists in 34 games.

Head coach Kathy Olivier celebrates on the bench with players during the Bruins' Sweet 16 win.

In 2017-18, the Bruins made their first appearance in the Elite Eight since 1999 while reaching the Sweet Sixteen for the third straight season in the process, the first time in UCLA history that a team accomplished that feat. UCLA posted a 14-4 record in the Pac-12, which tied for third in the league, while surpassing the 25-point win plateau for the third consecutive year (27-8).

UCLA's run to the Elite Eight began in Pauley Pavilion, as the Bruins hosted American in a first-round matchup. Senior Monique Billings scored 20 points and had 10 rebounds, Kennedy Burke added 15 points as third-seeded UCLA posted a 71-60 win. Jordin Canada had 10 points and 11 assists for the Bruins. After the Eagles took an early lead to start the game, the Bruins countered with a 22-3 run over the final 4:33 of the opening quarter to build a double-digit advantage and take control. Billings scored 10 points during the UCLA surge as the Bruins opened a 27-12 lead after the first quarter. American cut the lead to 45-41 following Liddane's basket at the 4:33 mark of the third quarter but UCLA rallied and upped its lead to 63-48 on a bucket by Lajahna Drummer with 6:48 to play and cruised to the victory.

UCLA continued its playoff run as Jordin Canada scored 21 points and junior Japreece Dean added 16 points to lead third-seeded UCLA to an 86-64 victory over No. 11 seed Creighton in the second round of the women's NCAA Tournament. Canada, made six of seven shots and dished out eight assists to lead the Bruins. The senior guard was the 2018 Pac 12 Defensive Player of the Year. Billings scored 15 points and Burke added 11 points for UCLA. The Bruins scored on eight of their first nine possessions to jump to an early double-digit lead. Dean's 3-pointer at the 4:12 mark of the opening quarter gave UCLA an 18-7 lead. The Bruins kept the defensive pressure on the Bluejays and led 26-15 after the first quarter. UCLA continued to use its speed and quickness in the second quarter and forced 10 first half turnovers while upping its lead to 49-32 at the break, following a pair of free throws by Billings down the stretch. Billings led the Bruins with 13 points in the first half. Creighton never got closer than 17 points in the second half. The Bruins improved to 15-2 at home on the season.

In the Sweet Sixteen game against Texas, Canada was struggling with her shot, the Longhorns had emerged from the locker room on a run and No. 3 UCLA was suddenly reeling in a game that was shaping up a lot like their Sweet 16 matchup two years ago. This time, Canada and the Bruins rose to the occasion. Canada finished with 22 points, often putting the third-seeded Bruins on her back, and UCLA held on for an 84-75 victory to avenge that frustrating loss to the Longhorns. Billings added 17 points and Burke had 15 for the Bruins, who finally made it to the Elite Eight of the NCAA Tournament after falling a game short the past two seasons. Texas made one last charge when it got back-to-back 3-pointers from Ariel Atkins and Alecia Sutton to close within 76-72 with less than two minutes left. But Burke answered with a layup for UCLA, and Canada's jumper with just under a minute to go helped put the game away. UCLA wound up shooting 56.3 percent from the field in the second half.

Teaira McCowan had 23 points and 21 rebounds, Victoria Vivans added 24 points and top-seeded Mississippi State beat relentless UCLA 89-73 in Kansas City's Sprint Center to reach its second straight Final Four. Canada led the third-seeded Bruins (27-8) with 23 points, eight rebounds and five assists. Dean finished with 16 points, and Billings and Burke had 12 apiece, most of it coming when the Bruins were trying to rally from a 50-32 deficit. They closed within 74-68 on Dean's 3-pointer with 2:53 left, but they couldn't get a stop on the defensive end. Instead, they traded basket-for-basket down the stretch, and Mississippi State managed to clinch the win from the foul line in the final minute.

Canada finished as the second-leading scorer in UCLA history with 2,153 career points and is the UCLA and Pac-12 Conference's all-time assists leader (831). This past season, the three-time All-Pac-12 and three-time All-America selection led the team in scoring at 17.0 points per game. She also led the team in assists (7.1 apg) and steals (3.3 spg) while averaging 3.7 rebounds per game.

Billings finished as the ninth-leading scorer in UCLA history with 1,761 career points and is UCLA's all-time blocks leader (228). She is also second on the Bruins' career charts in rebounds (1,159) and first in career games played (141). This past season, the three-time All-Pac-12 honoree was second on the team in scoring (15.3 ppg) and led the team and the Pac-12 in rebounding (9.5 rpg) and in double-doubles (17).

The UCLA bench erupts at the end of the 2018 NCAA Second Round game after Chrissy Baird drained a three-pointer.

Senior point guard Jordin Canada averaged 19.0 points, 8.0 assists, 5.3 rebound and 4.0 steals per game in the Bruins' Elite Eight run in 2018.

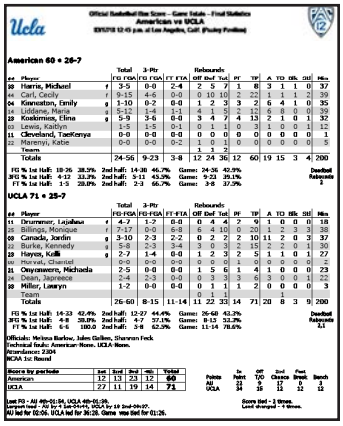

Official Basketball Box Score - Game Totals - Final Statistics
American vs UCLA
03/17/18 12:45 p.m. at Los Angeles, Calif. (Pauley Pavilion)

American 60 • 26-7

##	Player		Total FG-FGA	3-Pt FG-FGA	FT-FTA	Off Def Tot	PF	TP	A	TO	Blk	Stl	Min
10	Harris, Michael	f	3-5	0-0	2-4	2 5 7	1	8	3	1	1	0	37
44	Carl, Cecily		9-15	4-6	0-0	0 10 10	2	22	1	1	3	2	39
04	Kinnaston, Emily	g	1-10	0-2	0-0	1 2 3	3	2	6	4	1	0	35
2	Liddane, Maria	g	5-12	1-4	1-1	4 11 15	3	13	6	0	0	0	39
12	Koskimas, Elina	g	5-9	3-6	0-0	3 4 7	4	13	2	1	0	1	32
00	Lewis, Kaitlyn		1-5	1-5	0-0	0 0 0	1	3	1	0	0	0	12
11	Cleveland, TaeKenya		0-0	0-0	0-0	0 0 0	0	0	0	0	0	0	1
22	Marenyi, Katie		0-0	0-0	0-2	1 0 1	0	0	0	0	0	0	5
	Team					1 1 2							
	Totals		24-56	9-23	3-8	12 24 36	12	60	19	15	3	4	200

FG % 1st Half: 10-26 38.5% 2nd half: 14-30 46.7% Game: 24-56 42.9%
3FG % 1st Half: 4-12 33.3% 2nd half: 5-11 45.5% Game: 9-23 39.1%
FT % 1st Half: 1-5 20.0% 2nd half: 2-3 66.7% Game: 3-8 37.5%
Doubled Rebounds 2

UCLA 71 • 25-7

##	Player		Total FG-FGA	3-Pt FG-FGA	FT-FTA	Off Def Tot	PF	TP	A	TO	Blk	Stl	Min
11	Drummer, Lajahna	f	4-7	1-3	0-0	0 4 4	2	9	1	0	0	0	18
25	Billings, Monique	f	7-17	0-0	6-8	6 4 10	0	20	1	2	3	3	38
00	Canada, Jordin	g	3-10	2-3	2-2	0 2 2	2	10	11	2	0	3	37
10	Burke, Kennedy	g	5-8	2-3	3-4	3 0 3	2	15	2	2	0	1	30
33	Hayes, Kelli	g	2-7	1-4	0-0	1 2 3	2	5	1	1	0	1	27
40	Horvat, Chantel		0-0	0-0	0-0	0 0 0	0	0	0	0	0	0	2
21	Onyenwere, Michaela		2-5	0-0	0-0	1 5 6	1	4	1	0	0	0	23
24	Dean, Japreece		2-4	2-3	0-0	0 3 3	3	6	3	0	0	1	32
20	Miller, Lauryn		1-2	0-0	0-0	0 1 1	1	2	0	0	0	0	3
	Team					0 1 1							
	Totals		26-60	8-15	11-14	11 22 33	14	71	20	8	3	9	200

FG % 1st Half: 14-23 62.6% 2nd half: 12-27 44.4% Game: 26-60 43.3%
3FG % 1st Half: 4-8 50.0% 2nd half: 4-7 57.1% Game: 8-15 53.3%
FT % 1st Half: 6-6 100.0 2nd half: 5-8 62.5% Game: 11-14 78.6%
Doubled Rebounds 11

Officials: Melissa Barlow, Jalen Cullen, Shannon Feck
Technical fouls: American None. UCLA None.
Attendance: 2304
NCAA 1st Round

Score by periods	1st	2nd	3rd	4th	Total
American	12	13	23	12	60
UCLA	27	11	19	14	71

	Points	In Paint	Off TO	2nd Chance	Fast Break	Bench
All	131	6	17	7	0	3
UCLA	34	16	12	12	12	12

Lead FG - AU 40:01:54, UCLA 40:01:06.
Largest lead - AU by 4 1st-04:45, UCLA by 19 2nd-04:07.
AU led for 02:06. UCLA led for 36:28. Game was tied for 01:26.

Score tied - 3 times.
Lead changed - 7 times.

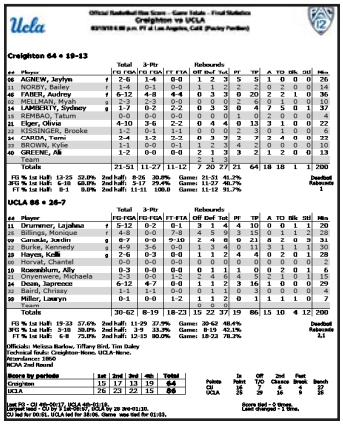

Official Basketball Box Score - Game Totals - Final Statistics
Creighton vs UCLA
03/18/18 6:00 p.m. PT at Los Angeles, Calif. (Pauley Pavilion)

Creighton 64 • 19-13

##	Player		Total FG-FGA	3-Pt FG-FGA	FT-FTA	Off Def Tot	PF	TP	A	TO	Blk	Stl	Min
00	AGNEW, Jaylyn	f	2-6	1-4	0-0	1 2 3	5	5	1	0	0	0	26
51	NORBY, Bailey	f	1-4	0-1	0-0	1 1 2	2	2	0	2	0	0	14
45	FABEN, Audrey	f	6-12	4-8	4-4	0 3 3	0	20	2	2	1	0	36
32	MELLMAN, Myah	g	2-3	2-3	0-0	0 0 0	2	6	0	1	0	0	10
14	LAMKIN IV, Sydney	g	1-7	0-2	2-2	0 3 3	0	4	7	5	0	1	37
15	REMBAO, Tatum		0-0	0-0	0-0	0 0 0	1	0	2	0	0	0	4
11	Elger, Olivia		4-10	3-6	2-2	0 4 4	0	13	3	1	0	2	22
23	KISSINGER, Brooke		1-2	0-1	1-1	0 0 0	2	3	0	1	0	0	6
24	CARDA, Terra		2-4	1-3	2-2	0 3 3	2	7	3	4	0	0	22
35	BROWN, Kylie		1-1	0-0	0-1	1 2 3	4	2	0	0	0	0	10
40	GREENE, Ali		1-2	0-0	0-0	2 1 3	3	2	1	2	0	0	13
	Team					2 1 3							
	Totals		21-51	11-27	11-12	7 30 37	21	64	18	18	1	1	200

FG % 1st Half: 13-35 37.1% 2nd half: 8-16 50.0% Game: 21-51 41.2%
3FG % 1st Half: 6-18 33.3% 2nd half: 5-9 55.6% Game: 11-27 40.7%
FT % 1st Half: 8-1 8.0% 2nd half: 11-11 100.0 Game: 11-12 91.7%
Doubled Rebounds 1

UCLA 86 • 26-7

##	Player		Total FG-FGA	3-Pt FG-FGA	FT-FTA	Off Def Tot	PF	TP	A	TO	Blk	Stl	Min
11	Drummer, Lajahna	f	5-12	0-2	0-1	3 1 4	4	10	0	0	1	1	20
25	Billings, Monique	f	4-8	0-0	7-8	4 5 9	3	15	0	1	1	2	28
00	Canada, Jordin	g	6-7	0-0	9-10	2 4 6	0	21	8	2	0	3	31
10	Burke, Kennedy	g	4-9	3-6	0-0	1 3 4	0	11	3	1	1	1	30
33	Hayes, Kelli	g	2-6	0-3	0-0	1 1 2	4	4	0	2	0	1	28
40	Horvat, Chantel		0-0	0-0	0-0	0 0 0	0	0	0	0	0	0	2
13	Rosenblum, Ally		0-3	0-0	0-0	0 1 1	1	0	0	2	0	1	6
21	Onyenwere, Michaela		2-3	0-0	1-2	2 4 6	4	5	2	1	0	1	15
24	Dean, Japreece		6-12	4-7	0-0	1 1 2	3	16	1	0	0	0	29
22	Baird, Chrissy		1-1	1-1	0-0	0 1 1	3	3	0	0	0	0	4
20	Miller, Lauryn		0-1	0-0	1-2	1 1 2	0	1	1	1	1	0	7
	Team					0 0 0							
	Totals		30-62	8-19	18-23	15 22 37	19	86	15	10	4	12	200

FG % 1st Half: 19-33 57.6% 2nd half: 11-29 37.9% Game: 30-62 48.4%
3FG % 1st Half: 3-10 30.0% 2nd half: 5-9 55.6% Game: 8-19 42.1%
FT % 1st Half: 6-8 75.0% 2nd half: 12-15 80.0% Game: 18-23 78.3%
Doubled Rebounds 11

Officials: Melissa Barlow, Tiffany Bird, Tim Dubey
Technical fouls: Creighton None. UCLA None.
Attendance: 1860
NCAA 2nd Round

Score by periods	1st	2nd	3rd	4th	Total
Creighton	15	17	13	19	64
UCLA	26	23	22	15	86

	Points	In Paint	Off TO	2nd Chance	Fast Break	Bench
All	150	38	25	14	5	16
UCLA	35	20	9	10	5	16

Lead FG - CU 40:00:57, UCLA 40:00:03.
Largest lead - CU by 7 1st-05:00, UCLA by 22 2nd-01:26.
CU led for 00:03. UCLA led for 36:06. Game was tied for 01:03.

Score tied - 3 times.
Lead changed - 1 time.

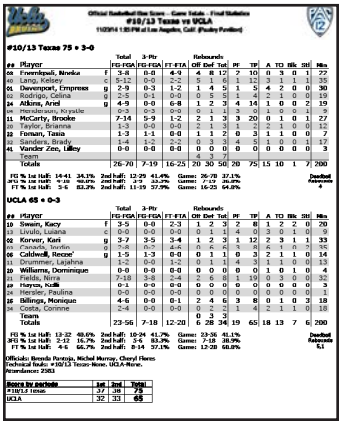

Official Basketball Box Score - Game Totals - Final Statistics
#10/13 Texas vs UCLA
03/23/18 1:30 PM at Los Angeles, Calif. (Pauley Pavilion)

#10/13 Texas 75 • 3-0

##	Player		Total FG-FGA	3-Pt FG-FGA	FT-FTA	Off Def Tot	PF	TP	A	TO	Blk	Stl	Min
00	Fwamikpah, Nneka	f	3-8	0-0	4-9	4 8 12	2	10	0	3	0	1	22
40	Lang, Kelsey	c	5-12	0-0	2-2	3 1 6	1	12	3	1	1	1	35
01	Davenport, Empress	g	2-9	0-3	1-2	1 4 5	1	5	4	2	0	0	30
02	Rodrigo, Celina	g	2-5	0-1	0-0	0 5 5	1	4	2	1	0	0	18
24	Atkins, Ariel	g	4-9	0-0	6-8	1 2 3	4	14	1	0	0	2	19
05	Hosekawa, Kyoko		0-3	0-3	0-0	0 1 1	3	0	0	0	1	0	9
11	McCarty, Brooke		7-14	5-9	1-2	2 1 3	3	20	0	1	0	1	27
13	Taylor, Brianna		1-3	0-0	0-0	1 1 2	1	2	1	1	0	0	12
20	Foman, Tasia		1-3	1-1	0-0	1 1 2	0	3	1	1	0	0	7
22	Sanders, Brady		1-4	1-2	0-0	0 3 3	1	3	0	0	0	0	17
41	Vander Zee, Lilley		0-0	0-0	0-0	0 0 0	0	0	0	0	0	0	3
	Team					1 0 1							
	Totals		26-70	7-19	16-25	20 30 50	20	75	15	10	1	7	200

FG % 1st Half: 14-41 34.1% 2nd half: 12-29 41.4% Game: 26-70 37.1%
3FG % 1st Half: 4-10 40.0% 2nd half: 3-9 33.3% Game: 7-19 36.8%
FT % 1st Half: 5-6 83.3% 2nd half: 11-19 57.9% Game: 16-25 64.0%
Doubled Rebounds 4

UCLA 65 • 0-3

##	Player		Total FG-FGA	3-Pt FG-FGA	FT-FTA	Off Def Tot	PF	TP	A	TO	Blk	Stl	Min
10	Swain, Kacy	f	3-5	0-0	2-3	0 2 2	2	8	1	2	2	0	20
13	Livulo, Luana	c	0-0	0-0	0-0	0 1 1	4	0	3	0	1	0	9
02	Korver, Kari	g	3-7	3-5	3-4	1 2 3	1	12	2	3	1	1	33
00	Canada, Jordin	g	7-8	0-0	4-6	0 6 6	1	18	8	1	0	3	35
00	Caldwell, Reese	g	1-5	1-3	0-0	0 1 1	0	3	2	1	1	0	14
11	Drummer, Lajahna		1-2	0-0	1-2	0 1 1	4	3	1	1	0	0	13
10	Williams, Dominique		0-0	0-0	0-0	0 0 0	0	0	1	0	1	0	4
21	Fields, Nina		7-18	3-8	2-4	2 6 8	1	19	0	3	0	0	32
22	Hayes, Kelli		0-1	0-0	0-0	0 0 0	0	0	0	0	0	0	3
24	Hessler, Paulina		0-0	0-0	0-0	0 0 0	0	0	0	0	0	0	1
26	Billings, Monique		4-6	0-0	0-1	2 4 6	3	8	0	1	0	3	18
34	Costa, Corinne		0-0	0-0	0-0	2 0 2	1	4	2	1	1	0	18
	Team					0 3 3							
	Totals		22-56	7-18	12-20	5 28 34	19	65	18	13	7	6	200

FG % 1st Half: 13-22 60.6% 2nd half: 10-34 41.7% Game: 23-56 41.1%
3FG % 1st Half: 2-12 16.7% 2nd half: 5-6 83.3% Game: 7-18 38.9%
FT % 1st Half: 4-6 66.7% 2nd half: 8-14 57.1% Game: 12-20 60.0%
Doubled Rebounds 5.1

Officials: Brenda Pontejo, Michel Murray, Cheryl Flores
Technical fouls: #10/13 Texas None. UCLA None.
Attendance: 2583

Score by periods	1st	2nd	Total
#10/13 Texas	37	38	75
UCLA	32	33	65

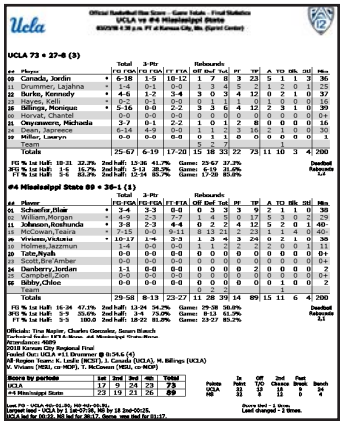

Official Basketball Box Score - Game Totals - Final Statistics
UCLA vs #4 Mississippi State
03/25/18 6:30 p.m. PT at Kansas City, Mo. (Sprint Center)

UCLA 73 • 27-8 (3)

##	Player		Total FG-FGA	3-Pt FG-FGA	FT-FTA	Off Def Tot	PF	TP	A	TO	Blk	Stl	Min
00	Canada, Jordin	*	6-18	1-5	10-12	1 7 8	3	23	5	1	1	3	36
11	Drummer, Lajahna	*	1-4	0-1	0-0	1 3 4	5	2	1	2	0	1	23
10	Burke, Kennedy	*	4-6	1-2	3-4	3 0 3	4	12	0	2	1	0	37
33	Hayes, Kelli	*	0-2	0-1	0-0	0 1 1	1	0	0	0	0	0	16
25	Billings, Monique	*	5-16	0-0	2-2	3 3 6	4	12	2	3	1	0	39
40	Horvat, Chantel		0-0	0-0	0-0	0 0 0	0	0	0	0	0	0	0+
21	Onyenwere, Michaela		3-7	0-1	2-2	1 0 1	2	8	0	0	0	0	16
24	Dean, Japreece		6-14	4-9	0-0	1 1 2	3	16	2	1	0	0	30
20	Miller, Lauryn		0-0	0-0	0-0	0 1 1	0	0	0	0	0	0	1
	Team					1 1 2							
	Totals		25-67	6-19	17-20	15 18 33	22	73	11	10	3	4	200

FG % 1st Half: 18-21 32.3% 2nd half: 13-36 41.7% Game: 25-67 37.3%
3FG % 1st Half: 1-6 16.7% 2nd half: 5-13 38.5% Game: 6-19 31.6%
FT % 1st Half: 3-6 50.0% 2nd half: 14-14 85.7% Game: 17-20 85.0%
Doubled Rebounds 5.4

#4 Mississippi State 89 • 36-1 (1)

##	Player		Total FG-FGA	3-Pt FG-FGA	FT-FTA	Off Def Tot	PF	TP	A	TO	Blk	Stl	Min
04	Schaefer, Blair	*	3-4	3-3	0-0	0 3 3	3	9	2	1	1	0	30
10	William, Morgan	*	4-9	2-3	7-7	1 4 5	0	17	5	3	0	2	29
11	Johnson, Roshunda	*	3-8	2-3	4-4	0 2 2	4	12	5	2	0	1	40-
35	McCowan, Teaira	*	7-15	0-0	9-11	8 13 21	2	23	1	1	4	0	40-
25	Vivians, Victoria	*	10-17	1-1	3-3	2 2 4	2	24	2	1	0	0	38
15	Rahman, Jazmun		0-0	0-0	1-1	0 0 0	0	1	0	0	0	0	11
20	Tate, Myah		0-0	0-0	0-0	0 1 1	0	3	2	1	1	0	0+
22	Scott, Bre'Amber		0-0	0-0	0-0	0 0 0	0	0	0	0	0	0	0+
24	Danberry, Jordan		1-1	0-0	0-0	0 0 0	0	2	0	0	0	0	2
32	Campbell, Zion		0-0	0-0	0-0	0 0 0	0	0	0	0	0	0	8+
00	Bibby, Chloe		0-0	0-0	0-0	0 0 0	0	0	1	0	0	0	2
	Team					2 1 3							
	Totals		29-58	8-13	23-27	11 28 39	14	89	15	11	6	4	200

FG % 1st Half: 16-34 47.1% 2nd half: 13-24 54.2% Game: 29-58 50.0%
3FG % 1st Half: 3-9 33.3% 2nd half: 5-4 75.0% Game: 8-13 61.5%
FT % 1st Half: 3-3 100.0 2nd half: 18-22 81.8% Game: 23-27 85.2%
Doubled Rebounds 5.1

Officials: Tina Napier, Charles Gonzalez, Susan Blasch
Technical fouls: #4 A. Wren - Ad Mississippi State None.
Attendance: 4689
2018 Kansas City Regional Final
Fouled Out: UCLA #11 Drummer @ 0:54.6 (4)
All-Region Team: K. Leslie (MISS), J. Canada (UCLA), M. Billings (UCLA)
V. Vivians (MSU, co-MOP), T. McCowan (MSU, co-MOP)

Score by periods	1st	2nd	3rd	4th	Total
UCLA	17	9	24	23	73
#4 Mississippi State	23	19	21	26	89

	Points	In Paint	Off TO	2nd Chance	Fast Break	Bench
UCLA	31	12	16	9	9	24
MSU	51	8	13	6	7	9

Lead FG - UCLA 40:01:48, MSU 40:00:12.
Largest lead - UCLA by 1 1st-07:38, MSU by 18 2nd-00:25.
UCLA led for 20:10. MSU led for 36:17. Game was tied for 01:17.

Score tied - 1 time.
Lead changed - 2 times.

Led by the Triple Threat of Nikki Blue, Noelle Quinn and Lisa Willis, the Bruins entered the 2006 State Farm Pac-10 Tournament as the third seeded team and proceeded to knock off California (#6 seed), Arizona State (#2) and Stanford (#1) on consecutive days in the HP Pavilion in San Jose, CA to win the school's first-ever conference tournament championship.

Willis was named the Most Valuable Player of the Tournament after averaging 20.3 points per game over the three days. Blue, who set a tournament record with 11 assists in the win over Cal, was named to the All-Tournament team for the fourth consecutive season, becoming the first Pac-10 player to accomplish this feat. Quinn, who led the Bruins with 22 points in the championship win over Stanford, was also selected to the All-Tournament Team.

As the No. 3 seed in the tournament, the Bruins had a first-round bye and then faced No. 6 California in the second round. The Bruin defense was swarming, setting a Pac-10 Tournament record with 20 steals in the game and forcing a total of 23 California turnovers in a 80-63 victory. Offensively, four Bruins were in double-figure scoring, with double-doubles from Noelle Quinn (18 points/10 rebounds) and Nikki Blue (14 points/Pac-10 Tournament record 11 assists). Lisa Willis was one steal shy of Blue's Tournament steals record, finishing with seven, and also had 14 points. Chinyere Ibekwe added 10 and Ortal Oren scored eight off the Bruin bench which contributed a total of 21 points for the game.

Cal led early in the game, but UCLA went on an 8-0 run to take an 11-5 lead that it never relinquished. The Golden Bears used a 6-0 second-half run to close to within eight, 50-42, with 13:05 on the clock, but Willis stopped Cal's momentum by burying a three-pointer. Willis' three jump-started a 17-4 Bruin run that gave UCLA a 67-46 lead and put the game away. UCLA went on to lead by as many as 22 points, 75-53.

Chinyere Ibekwe and Lindsey Pluimer

In the semifinals, UCLA matched up against No. 2 seed Arizona State and got a huge second-half surge from Willis to come away with a 60-59 victory that not only sent the Bruins to the title game but gave head coach Kathy Olivier her 200th career victory. UCLA got off to a slow start in the game and trailed, 28-19, at the half. The second half saw seven ties and 11 lead changes, the last coming when Quinn made two free throws with 28.9 seconds remaining. UCLA forced a turnover in the final seconds to secure the win, but it was Willis' 20 second-half points that put the Bruins in position for the win. Willis finished with 27 points, five three-point shots, two blocks and six steals. Quinn contributed another double-double with 16 points, 10 rebounds, three steals, two assists and two blocks for the Bruins, who snapped ASU's school-record 10-game winning streak. The Bruin defense came through again, forcing 26 Sun Devil turnovers, 17 via steals.

With UCLA in the Championship game for the first time in the Tournament's history, only No. 1 seed and three-time defending champion Stanford stood in the way of the Tournament crown. The two teams had split the regular season series, with each winning at home. UCLA trailed by as many as 13 points in the second half of the game and by seven points, 70-63, with 1:29 to play but refused to give up. The Bruins scored the final seven points in regulation time with a basket by Quinn with five seconds to play knotting the score at 70. A three-point shot by Lindsey Pluimer pushed the Bruins into a 73-72 lead in overtime they would not give up. Two big free throws by Ibekwe with 28 seconds to play in overtime gave UCLA an 80-76 advantage. UCLA hits five of six free throws down the stretch while holding Stanford without a basket to earn its first conference tournament championship. Quinn finished with 22 points and eight rebounds. Willis added 20 points, four assists and six steals. Pluimer contributed 16, and Blue had 14 points, eight assists and six steals.

The Bruins set several tournament records - Quinn with 23 field goals; Willis with 11 made three-point shots, 19 steals and a 6.3 steals average; Blue with 11 assists in the Cal game and an assist average of 8.3. UCLA also set a tournament record with 20 steals in the game against California, and their total of 52 for the three games in the tournament were a record.

With the NCAA automatic bid in hand, the Bruins traveled to Purdue for the first two rounds of the NCAA Tournament. In the first round against 23rd-ranked Bowling Green, UCLA used an 18-1 run in the first half to turn a 13-15 deficit into a 31-16 lead and went on to win by a final score of 74-61. The Triple Threat once again dominated, combining to score 51 of the Bruins' 74 points. Willis led all players with 23 points and 12 rebounds, the 15th NCAA Tournament double-double in UCLA history. Quinn added 21 points with seven rebounds, and Blue contributed seven points and six assists. Pluimer also had a solid game with eight points and 10 rebounds. UCLA outshot Bowling Green, 46.9-36.5% and outrebounded the Falcons, 49-31. Willis set a school record for three-point shots made in the NCAA Tournament, connecting on five treys.

Although UCLA's NCAA Tournament run ended in the next round against 11th-ranked Purdue, the 2006 Bruins enjoyed a stellar season, finishing the year with 21 victories and 12 conference wins (third-most in school history) and placing three players (Blue, Quinn, Willis) on the AP honorable mention All-America team.